Banyan

nineteen hundred fifty-three

niversity
Archives

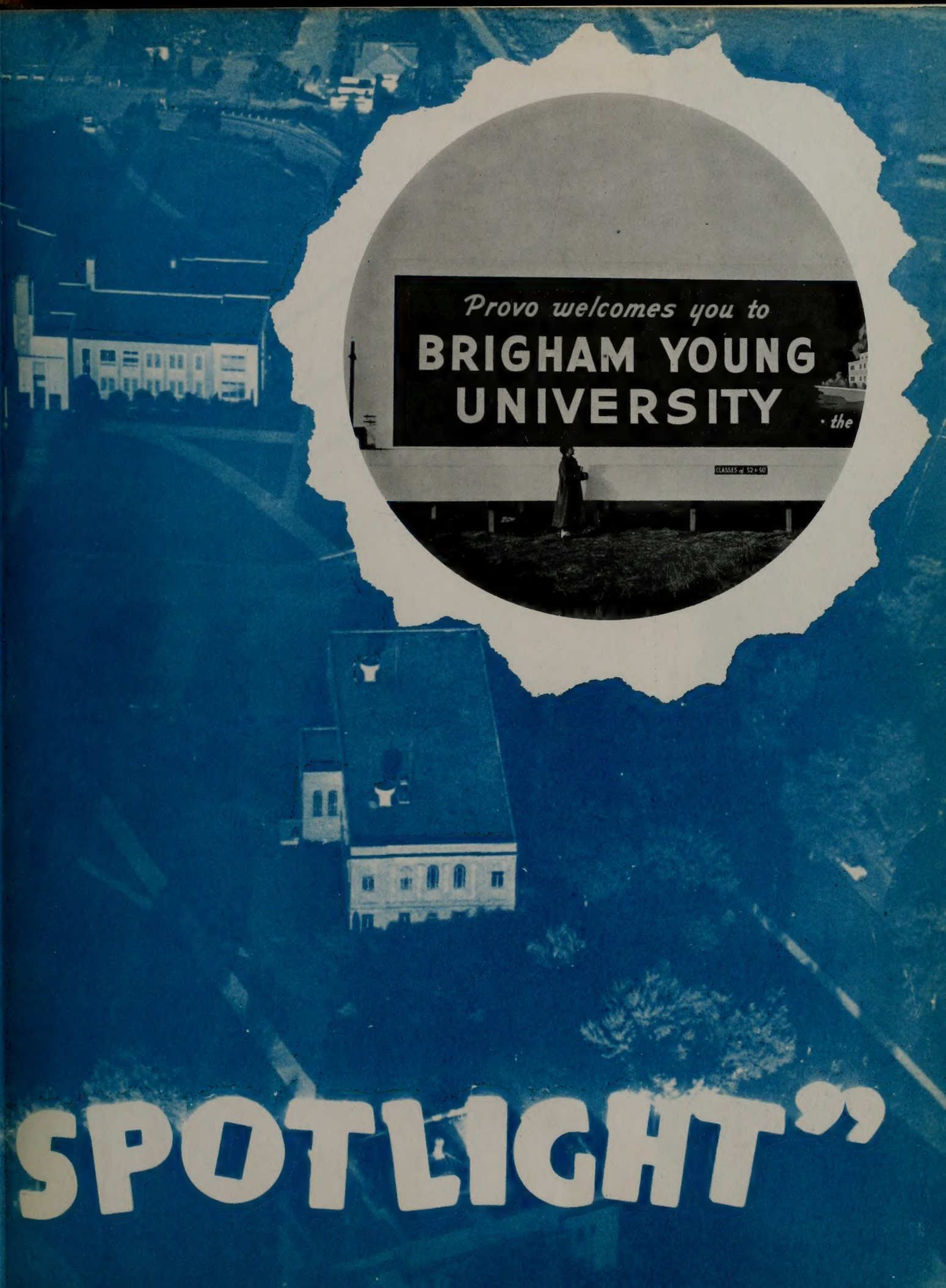
Provo welcomes you to
BRIGHAM YOUNG
UNIVERSITY
the
CLASSES of 52 & 50
SPOTLIGHT"

LIBRARY
Brigham Young University

378.05
B22
1953

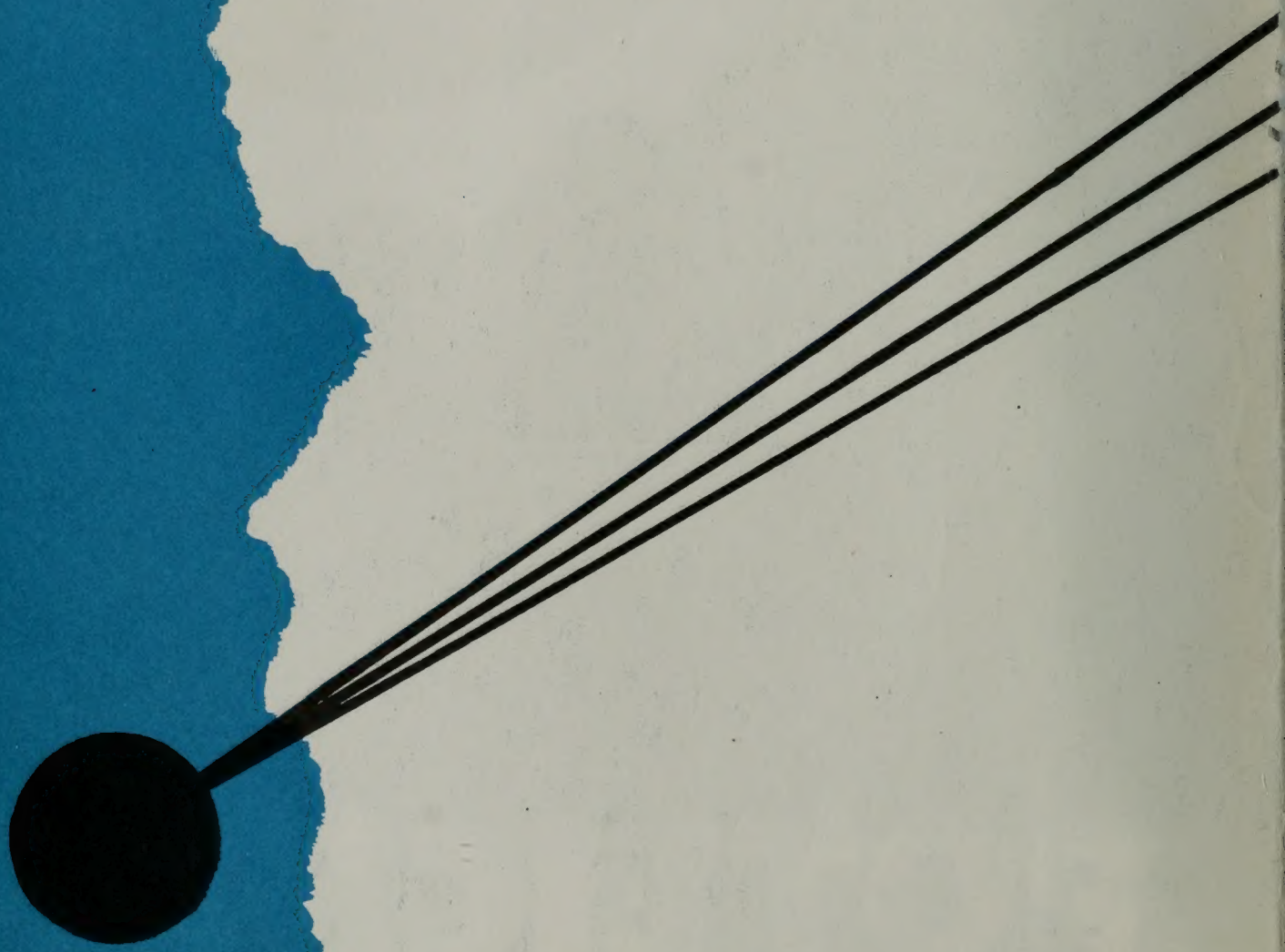

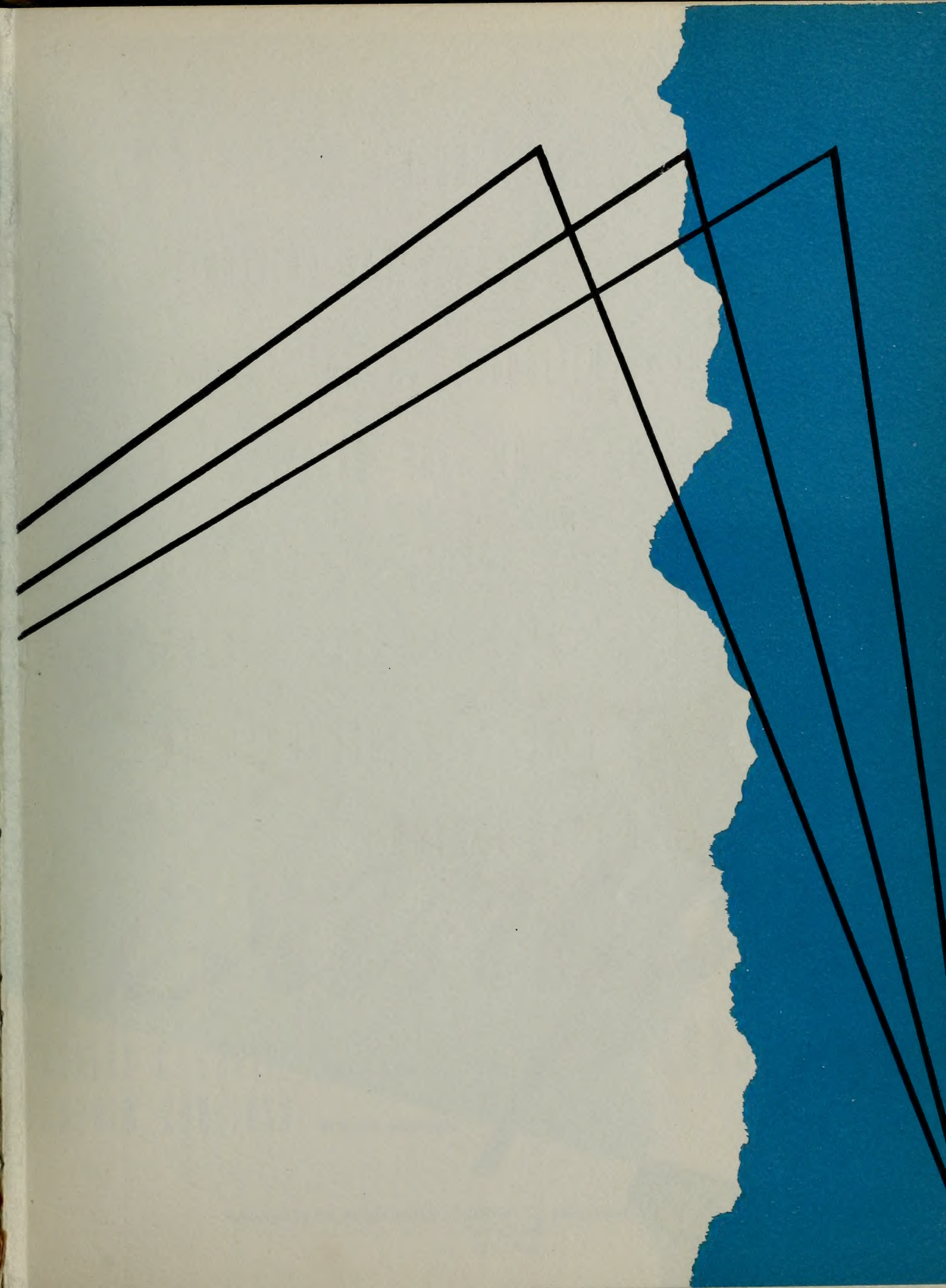

you, THE STUDENT...

A MEMBER OF BRIGHAM YOUNG UNIVERSITY --- ARE SPOTLIGHTED ON THE FOLLOWING PAGES. FROM THE SUN-SPLASHED AUTUMN TO THE HAPPY, CAREFREE DAYS OF SPRING, MEMORIES OF FRIENDS AND EVENTS HAVE BEEN RECORDED IN THIS--YOUR 1953 BANYAN.

"Verily I say unto you all: arise and shine forth, that thy light may be a standard for the nations."

D & C 115:5

Banyan

1953

ROBERT C. CARTER Editor-in-Chief

ANDREW DOUGLASS Business Manager

Published by the ASSOCIATED STUDENTS OF BRIGHAM YOUNG UNIVERSITY

Provo, Utah

B.Y.U. Press

YOUR UNIVERSITY...

. . . its growth and expansion have set an all-time high for western colleges . . . in the spotlight for its outstanding administration and departments of instruction . . . a university rich in spiritual tradition.

Your Campus . . .

. . . a spectacular setting beneath picturesque Mount Timpanogos — just overlooking scenic Utah Lake . . . the perfect stage for summer siestas and winter fun . . . a friendly campus with a typical college atmosphere.

Your Leadership . .

. . . supervised by an admirable board of trustees and consisting of some of our nation's leading educators . . . a friendly teaching staff devoted to the students . . . an integral part of the University's steady progression.

LARGER THAN EVER...

Your Colleges

. . . now boasting three newest additions to the fully equipped departments of instruction . . . designed to aid the student in selecting a desirable major field of study . . . popular honorary and fraternal organizations provide outlets for research and practical application.

Your Activities . . .

. . . time out for more fun than a barrel of you-know-what in a university famous for its dances, parties, assemblies, concerts, plays, and social activities unlimited . . . your first real cultural experience . . . a feast of top entertainment for every taste and season.

...WITH UNLIMITED OPPORTUNITIES

Your Classes . . .

. . . largest in history . . . from the lowly Freshman-week crew to the polished Cap-and-Gown crowd . . . students seeking a liberal education . . . smiling faces of those you knew and those you wish you knew . . . tomorrow's leaders in society.

Your Sports . . .

. . . record-breaking scores and thrilling plays to equal those of any team in the past . . . more popular and exciting than ever with professional squads of sports-loving teammates devoted to representing your school in the nation's inter-collegiate sportlight . . . the heart-beat of the university's college spirit.

Your Units . . .

. . . the backbone of social activities . . . organized to promote honor, brotherhood and friendship on campus . . . another fun-department of the university for all students . . . pledging and initiations create innocent havoc to all concerned . . . you'll probably never forget that exchange party.

YOUR BOOK OF MEMORIES...

Campus

"a spectacular setting . . ."

Page 12

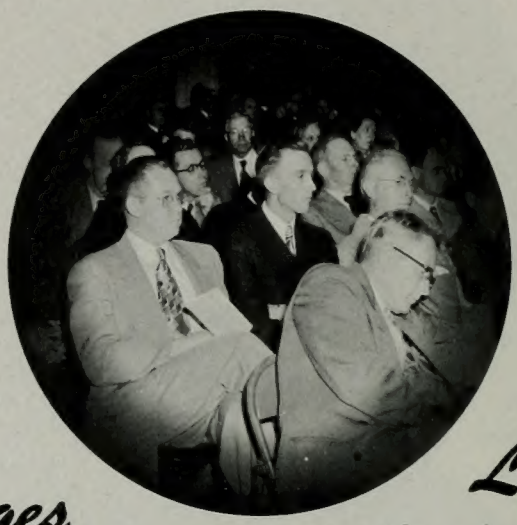

Leadership

"Some of our leading educators . . ."

Page 28

Colleges

"now boasting three additions . . ."

Page 56

Activities

"time out for more fun . . ."

Page 132

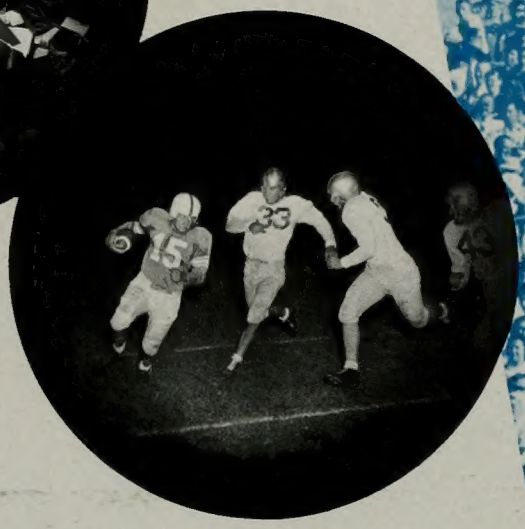

Classes

"largest in history . . . tomorrow's leaders"

Page 192

Sports

"more popular and exciting than ever . . . "

Page 346

Units

"backbone of social activities . . . "

Page 382

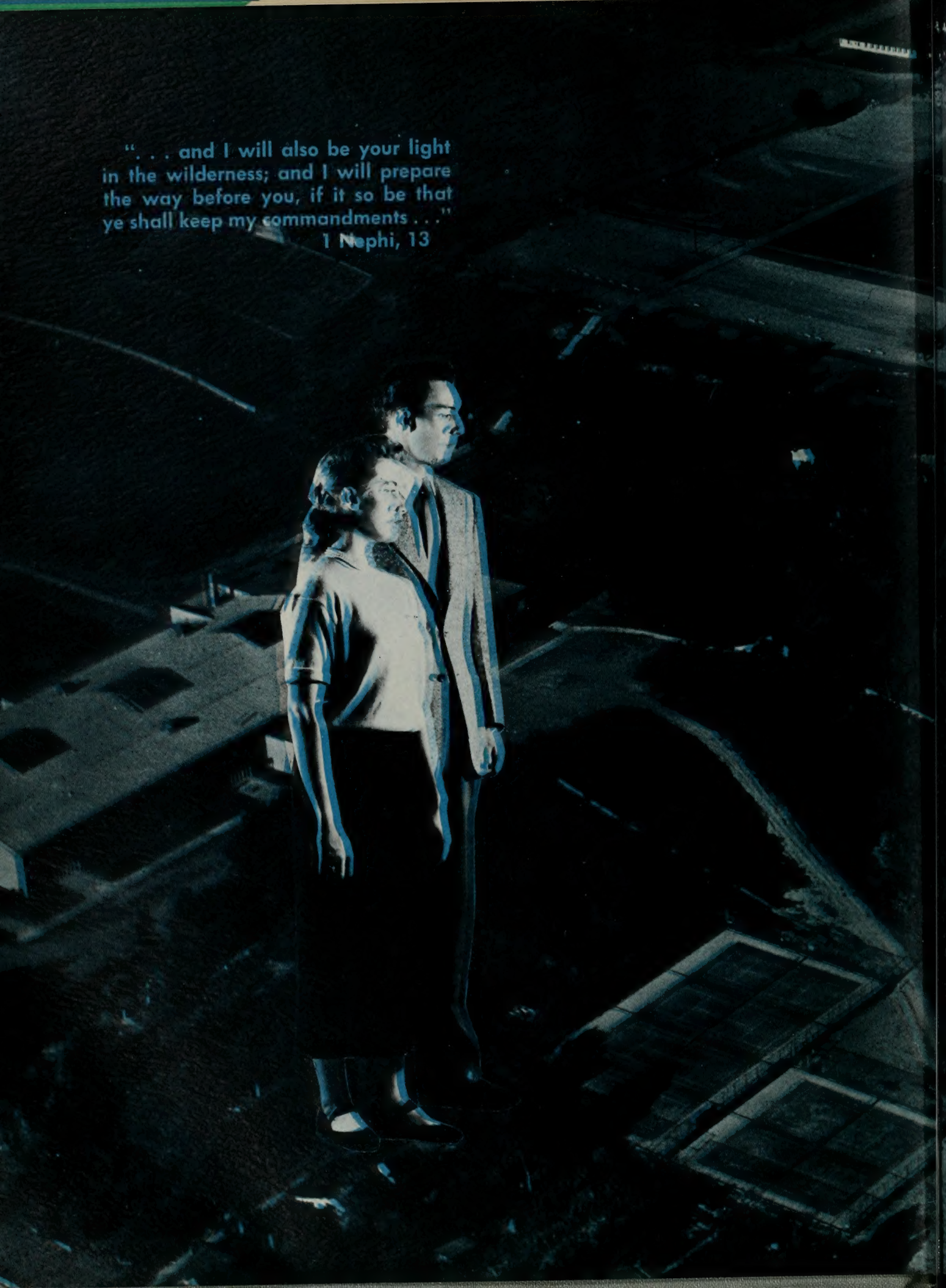
". . . and I will also be your light in the wilderness; and I will prepare the way before you, if it so be that ye shall keep my commandments . . ."
1 Nephi, 13

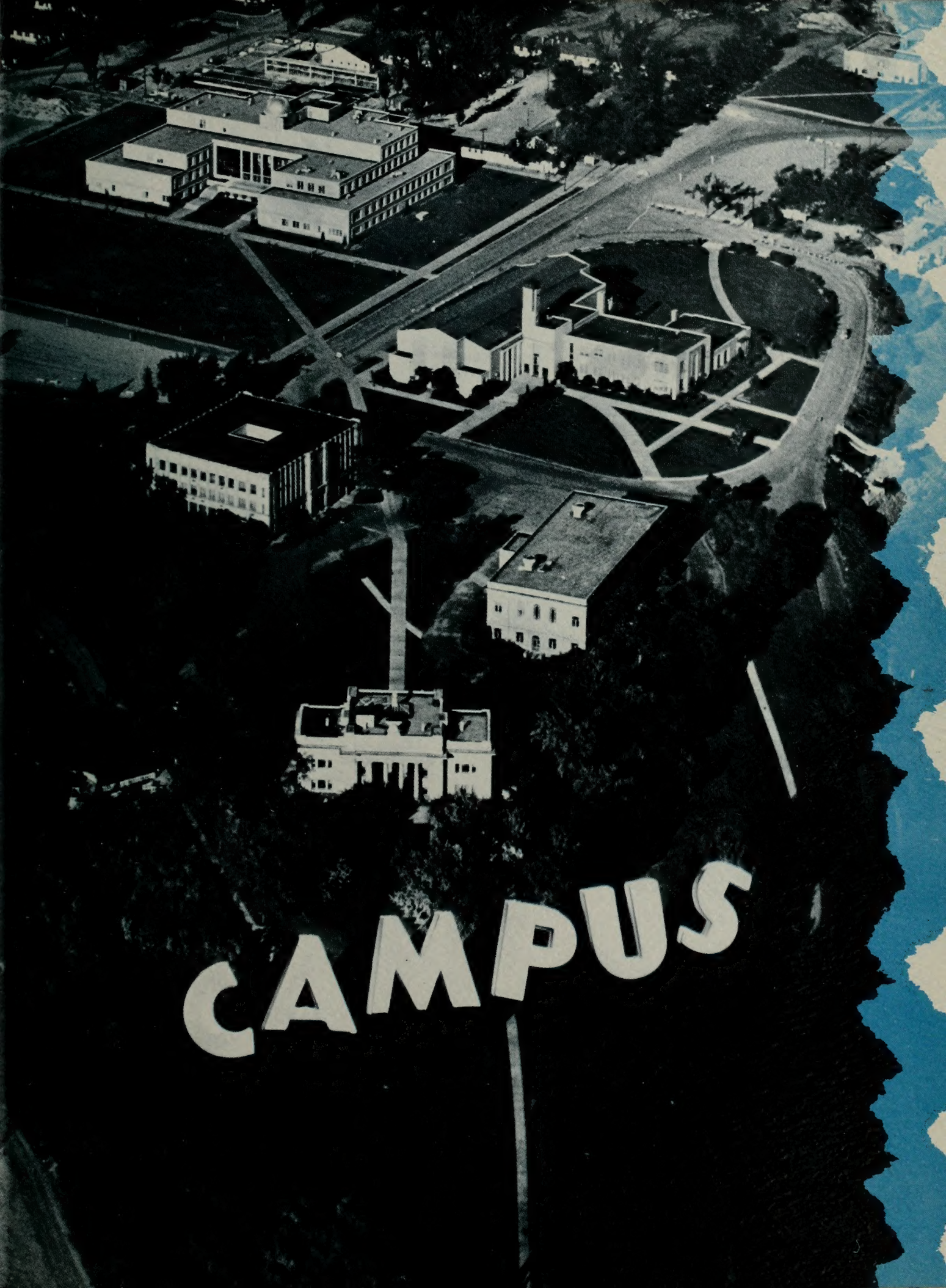
CAMPUS

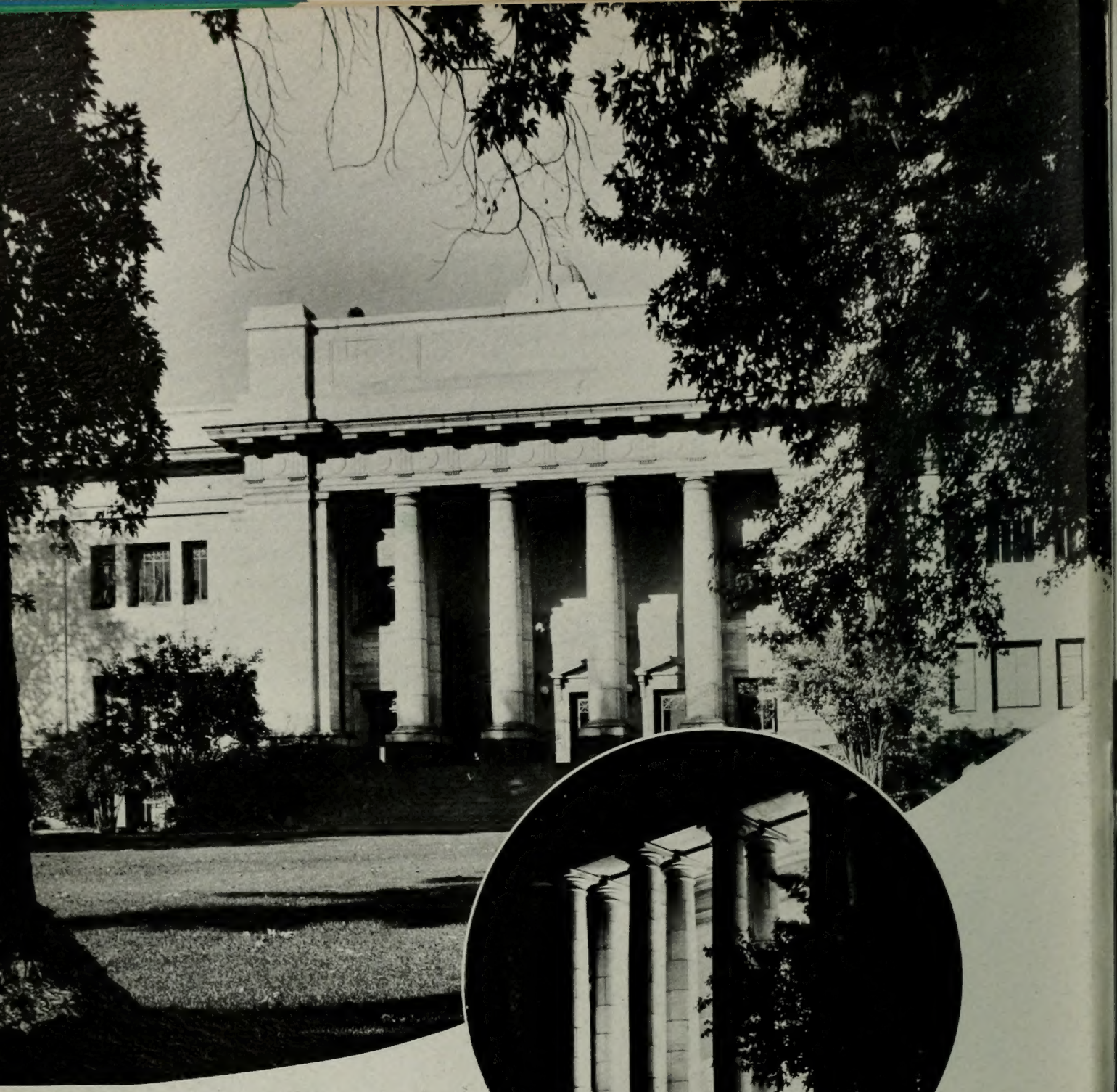

Symbolizing the birth of upper campus, the majestic white columns of the Maeser Memorial Building reflect the educational ideals of the "Y". Within its marbled halls, the President, Dean of Students, and other administrative officers supervise the business of the university and solve numerous academic problems of the students.

MAESER MEMORIAL BUILDING

BRIMHALL BUILDING

Imposing and dignified, the three-storied Brimhall Building landmarks early growth of the university and expresses the quiet simplicity of the great educator for whom it was named.

Containing departments of the College of Applied Science, the structure also serves as headquarters for officers of the Air Force ROTC unit on campus.

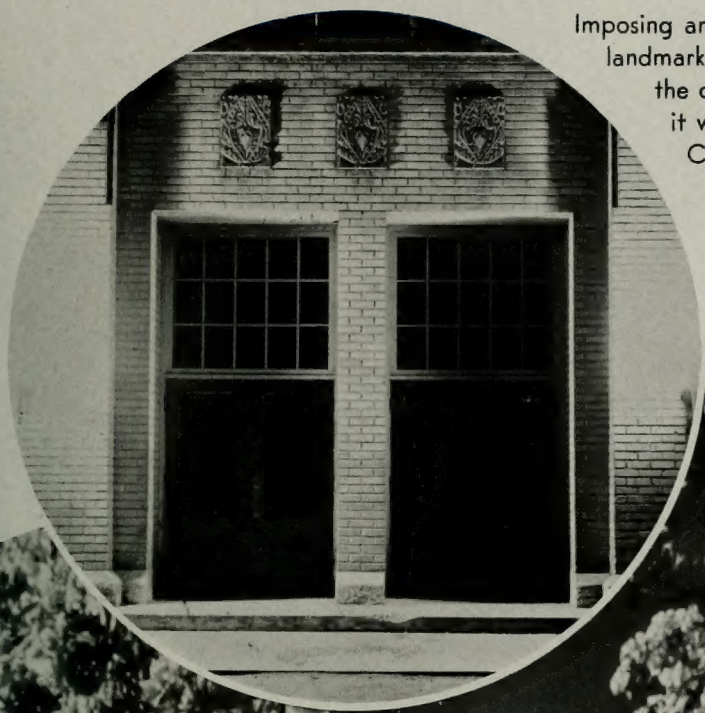

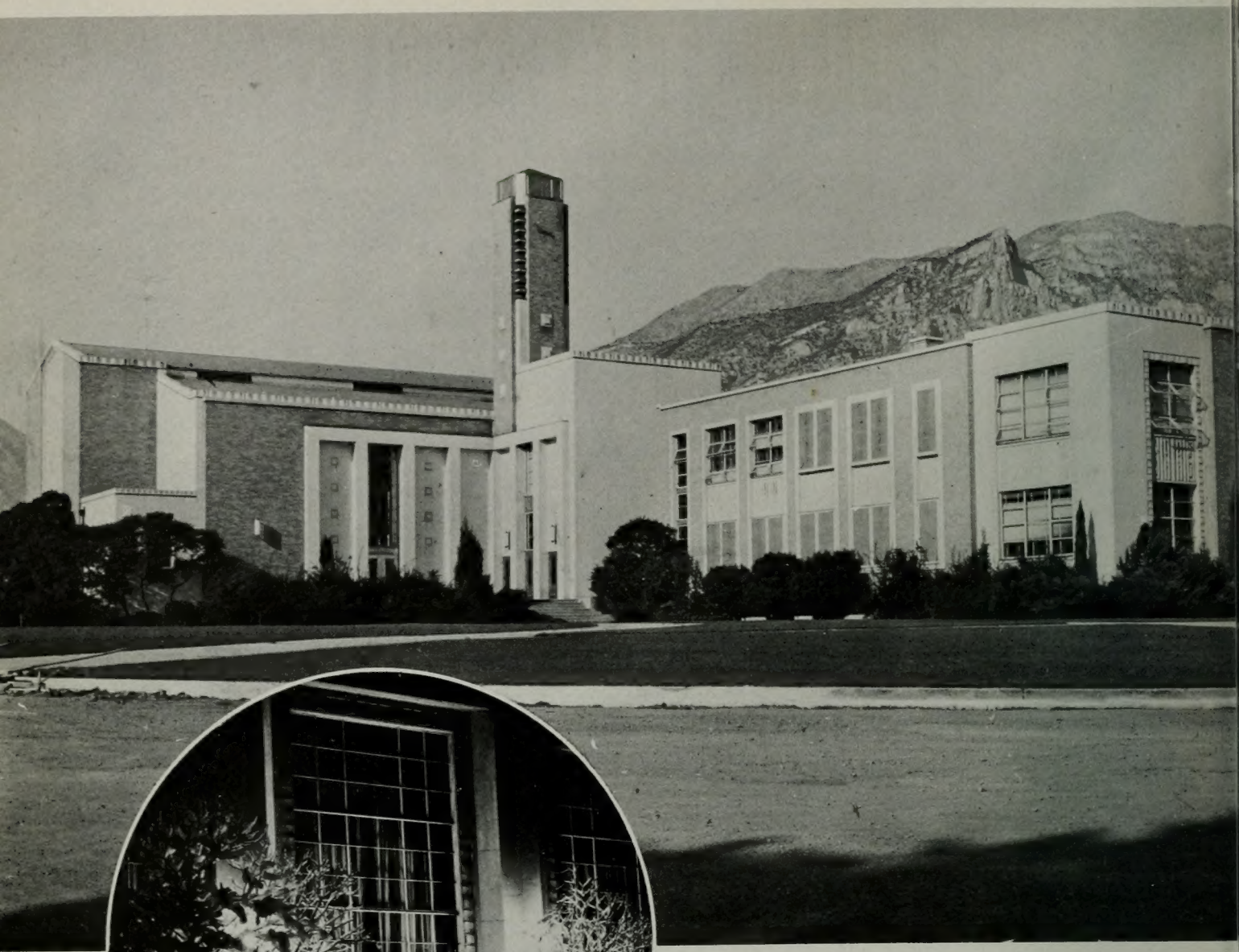

Cultural and religious center of B.Y.U., the prominent Joseph Smith Building on upper campus is the only structure of its kind named after the famous church leader. Containing massive picture windows framing colorful "Y" Mountain on the east side, it furnishes a wealth of college atmosphere with its musical electronic chimes which ring out the school song between classes.

JOSEPH SMITH BUILDING

Resembling a stalwart sentinel of time, the familiar Education Building of lower campus began as the Brigham Young Academy and remains today as the classic foundation of a great and modern university.

EDUCATION BUILDING

HEBER J. GRANT LIBRARY

Through a tracery of green and gold, the ivy-covered Heber J. Grant Library exemplifies the conscientious efforts of early university leaders to provide ample study facilities for students. In addition to its special collections, the library contains microfilm facilities which make it possible to secure material from all of the general and technical libraries of the world.

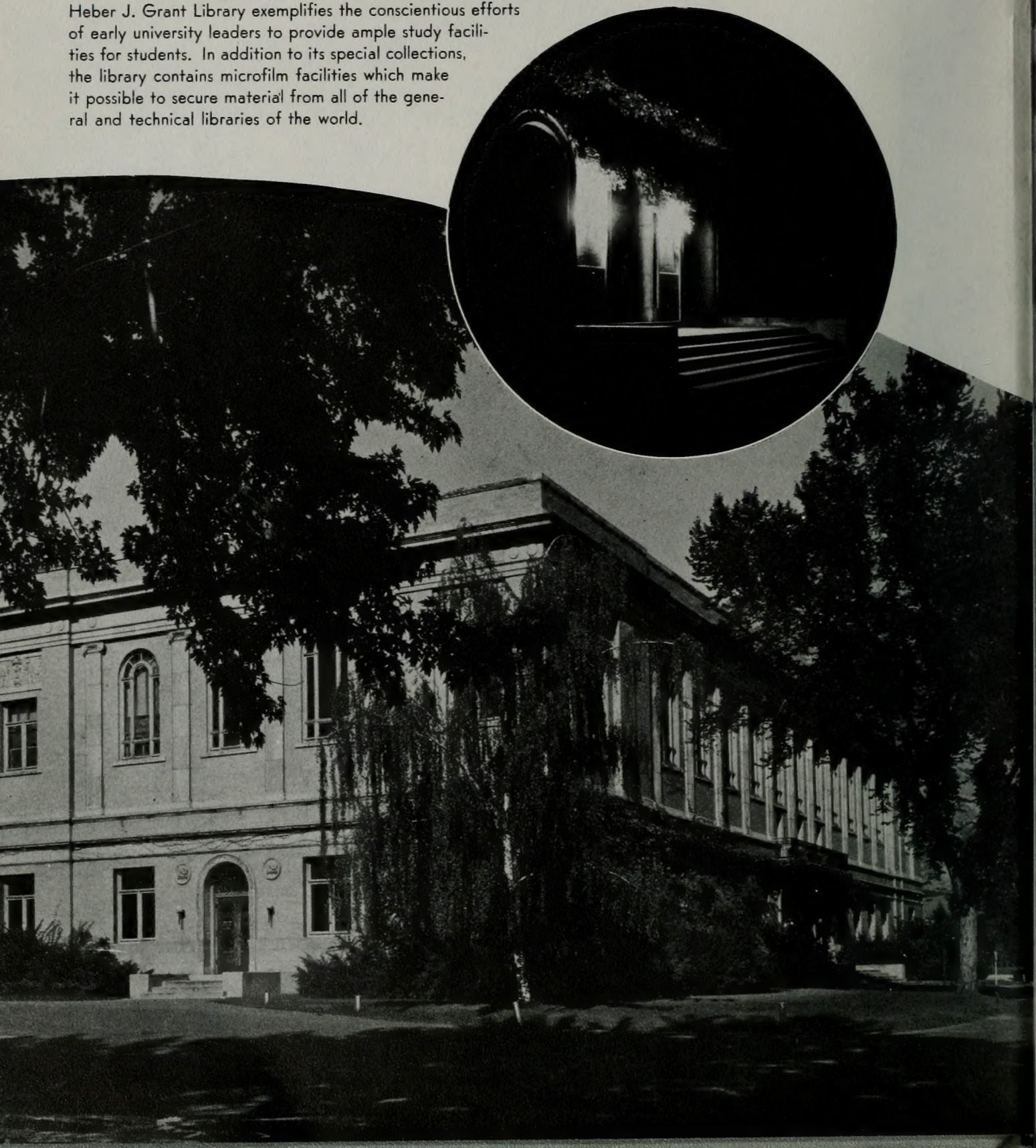

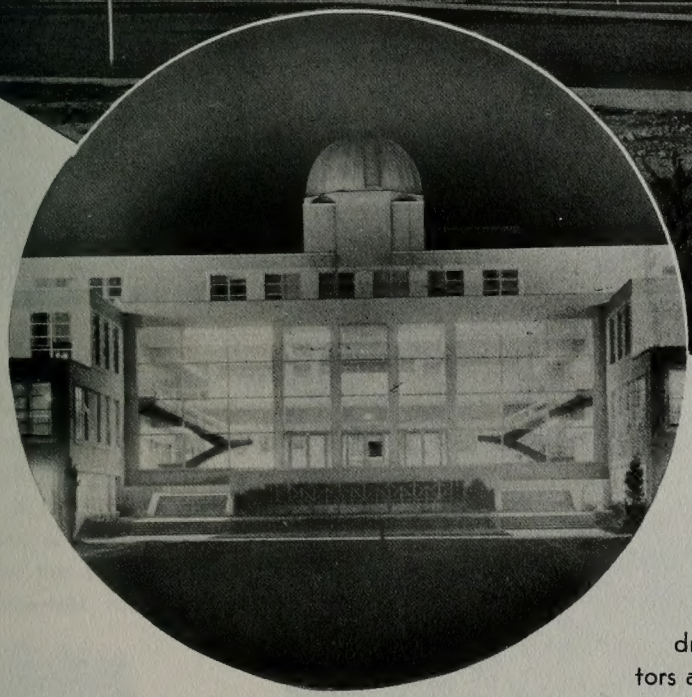

Dramatic cantilever stairways and modern picture windows accent the main entrance to the magnificent, two-million dollar Physical Science Building—scientific pride of the university. With its superb planetary observatory and huge seating capacity, this dream-come-true has been discribed by numerous educators as the finest and most modern building of its kind west of the Mississippi.

PHYSICAL SCIENCE BUILDING

TRAINING BUILDING

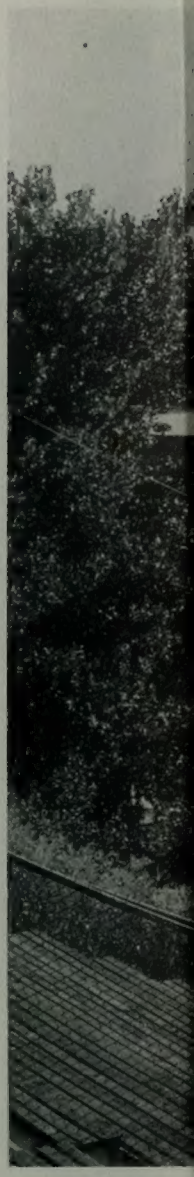

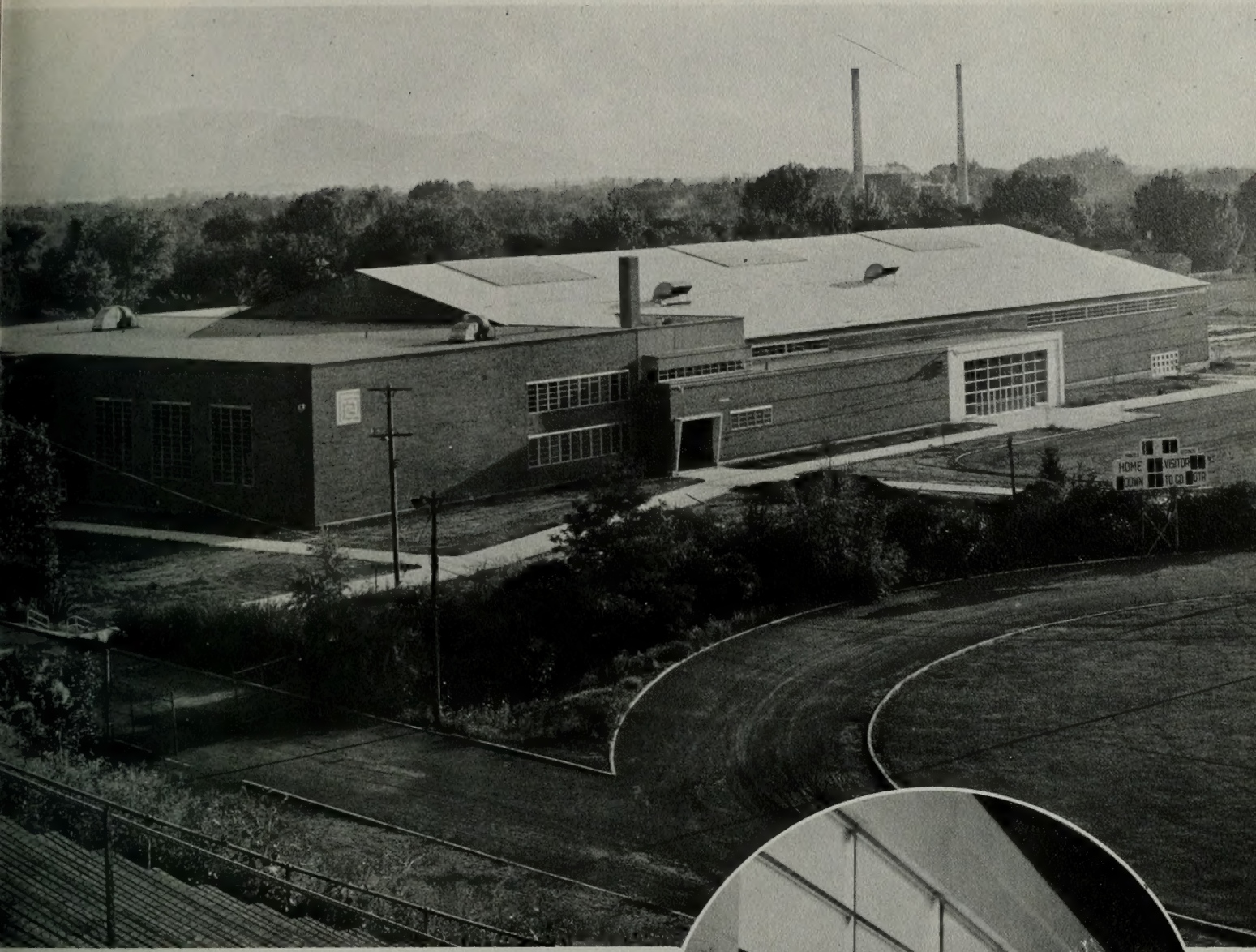

Athletic and recreational center of B.Y.U., the two-year-old fieldhouse is the largest physical education plant in the state of Utah and contains, besides complete athletic facilities, the offices of athletic directors and coaches. With a seating capacity of 10,000, this masterpiece of modern architecture doubles as a concert and assembly hall for the activities of a great studentbody and serves as headquarters for the "Cougars"—team of the blue-and-white.

B.Y.U. FIELDHOUSE

Elementary and secondary education majors frequent the halls of the shaded Training Building on lower campus to capitalize on student teaching of kindergarten and grammar school youngsters.

Something for the girls, the classic architecture of the Women's Gymnasium on lower campus provides an ideal setting for aiding active participation in women's athletics and sports training.

SOCIAL HALL

The success of campus matinee dances, banquets, parties, and semi-formals depends largely on the modern, spacious Social Hall where a host of entertainment provides unlimited fun for students and faculty and where music organizations utilize its acoustically perfect rehearsal rooms.

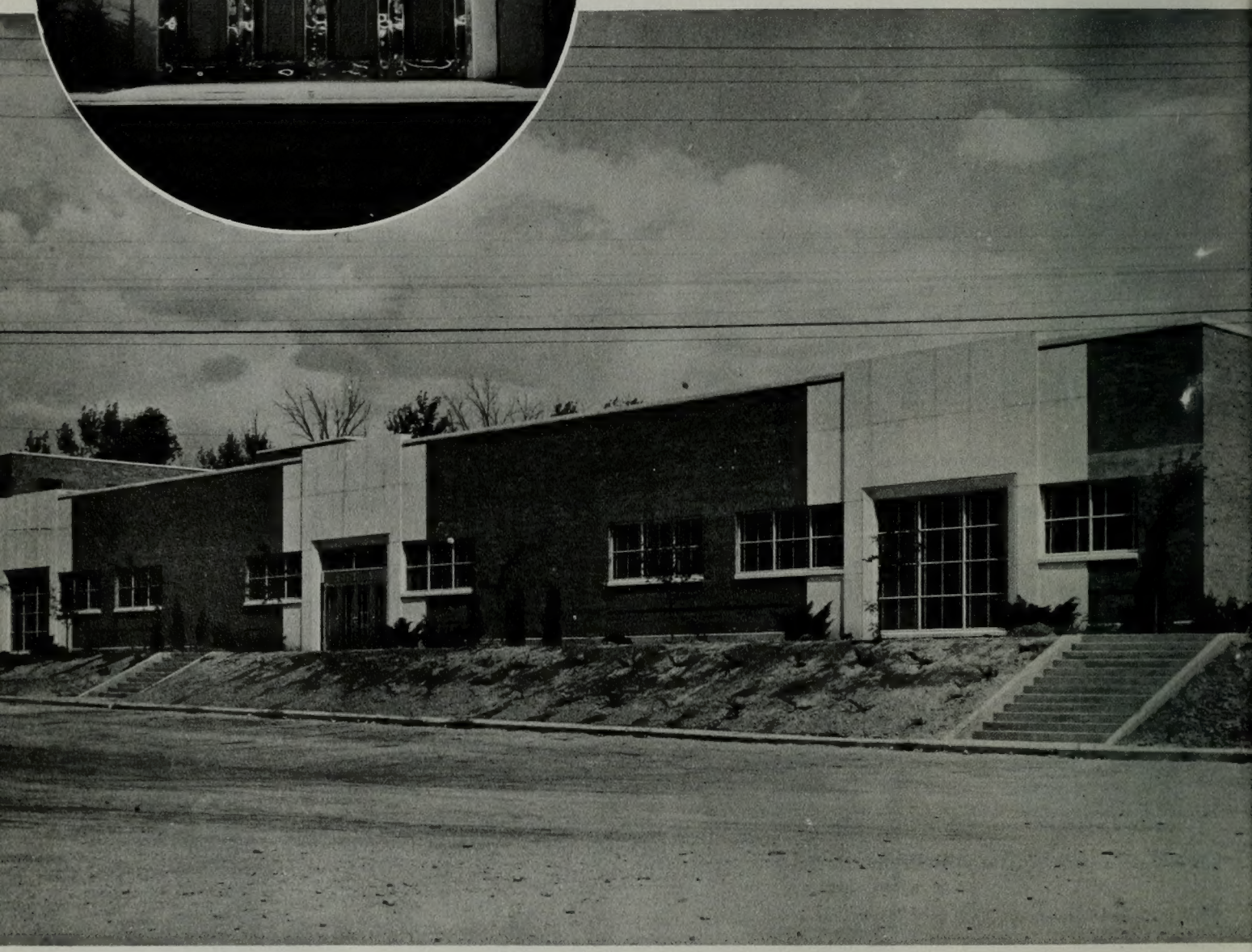

WOMEN'S GYMNASIUM

KNIGHT HALL

Gabled and as trim and conventional as an early colonial mansion, the Amanda Knight Hall is situated in an exclusive neighborhood on lower campus and is home-sweet-home to over 100 lovely campus co-eds.

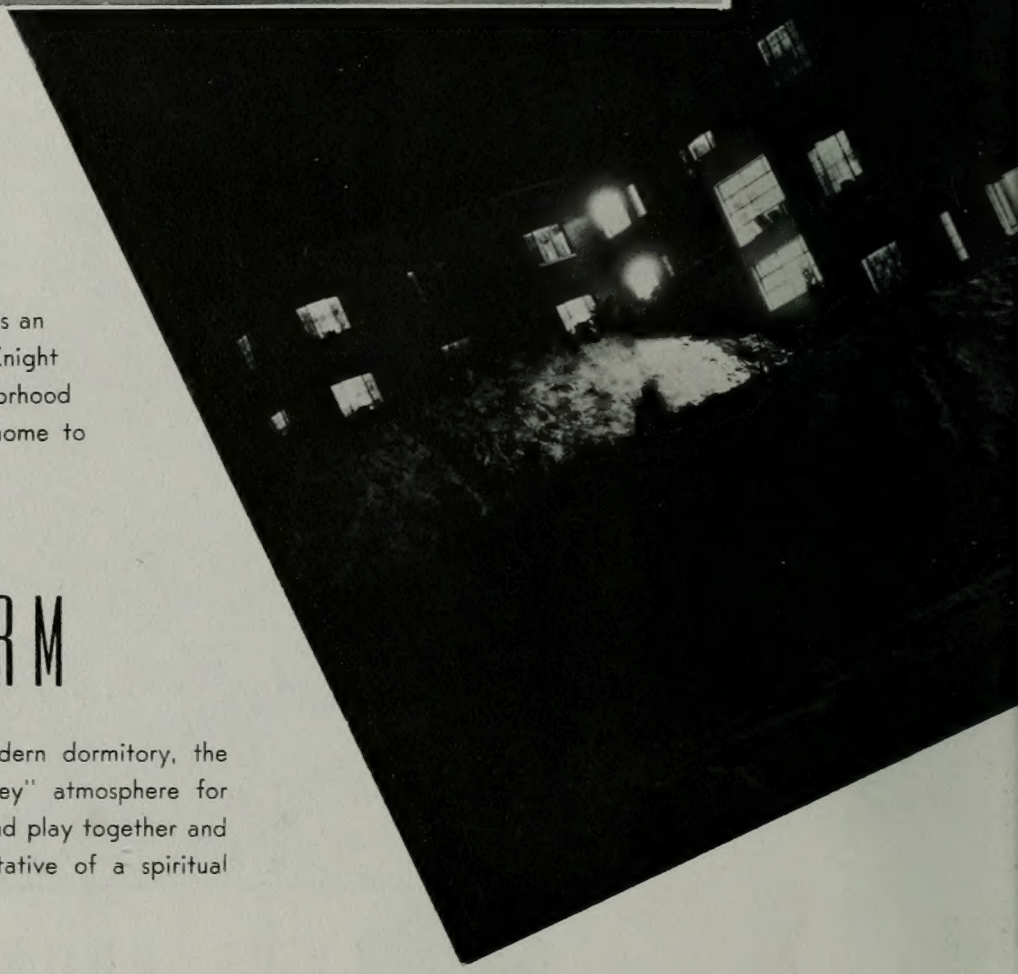

CAMPUS DORM

The university's largest and most modern dormitory, the new Campus Dorm provides a "homey" atmosphere for nearly 400 girls who eat, sleep, work and play together and maintain the high standards representative of a spiritual university.

"NO PLACE LIKE HOME..."

The familiar ringing of the telephone, the call for breakfast, lunch, and dinner, the excitement of that first date and the terrific bull-sessions held nightly illustrate life in your campus living quarters. The dorm parties and firesides were eagerly awaited highlights of the year—and then there was the time you tried to study . . .

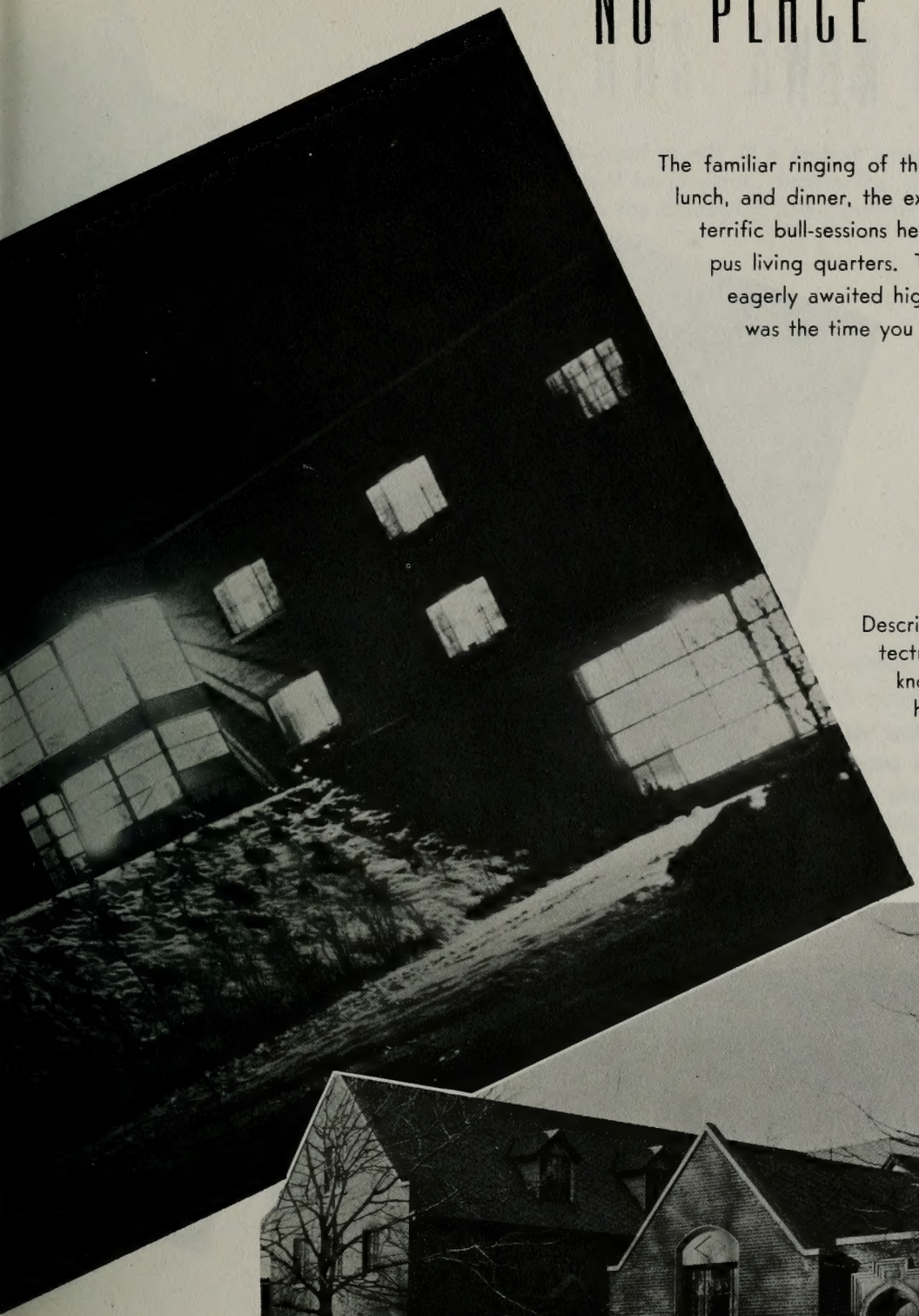

ALLEN HALL

Descriptive of early New England architecture, the gabled, home-like structure known as Allen Hall houses nearly a hundred university women. Dorm parties and get-togethers furnish ample entertainment on week-ends and promote greater friendship among residents.

SOMETHING NEW

NEW MODERN APARTMENTS

Simple yet effective in structural design, the new apartment living quarters are entirely functional and completely modern in every detail. The solution to a serious housing shortage, the long-awaited buildings are capable of housing sixty students each.

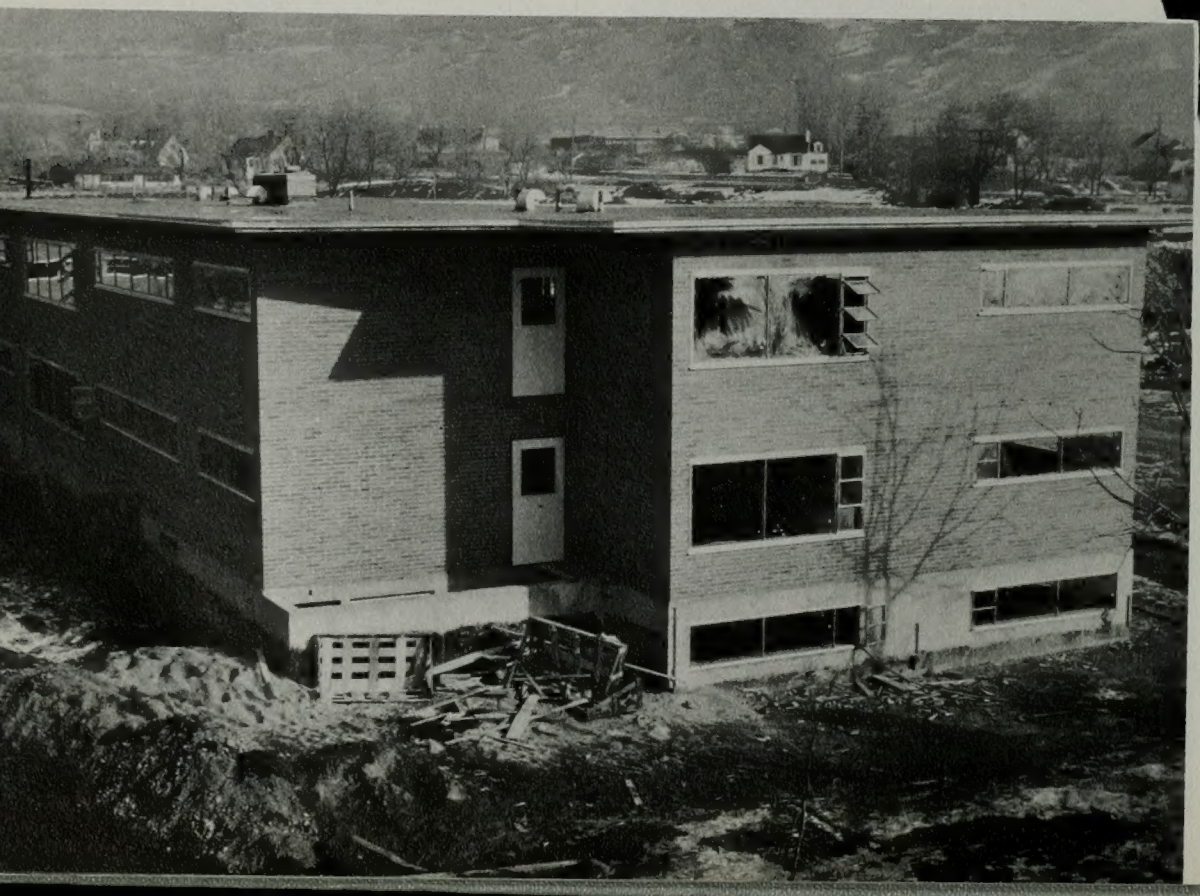

... HAS BEEN ADDED

Accompanying the rapid growth of a modern university, the erection of many new campus buildings must be provided. Besides the new fully equipped bookstore, the university now boasts the completion and maintenance of numerous new apartments above Wymount Village.

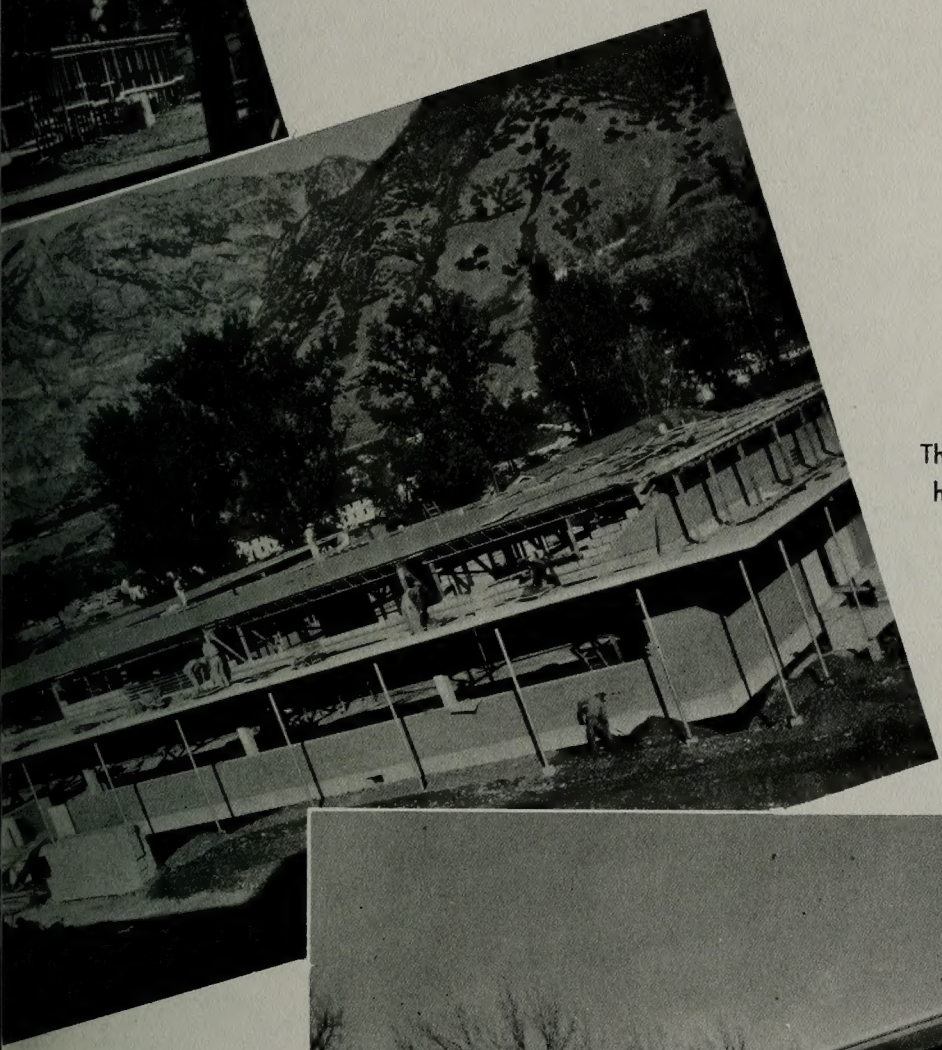

YOUR STUDENT SERVICE CENTER

Throughout the year, members of the university have expectantly awaited the completion of our brand new bookstore on upper campus. Landscaped beneath breath-taking "Y" Mountain, the ultra-modern structure contains complete textbook facilities as well as public relations offices and publication departments.

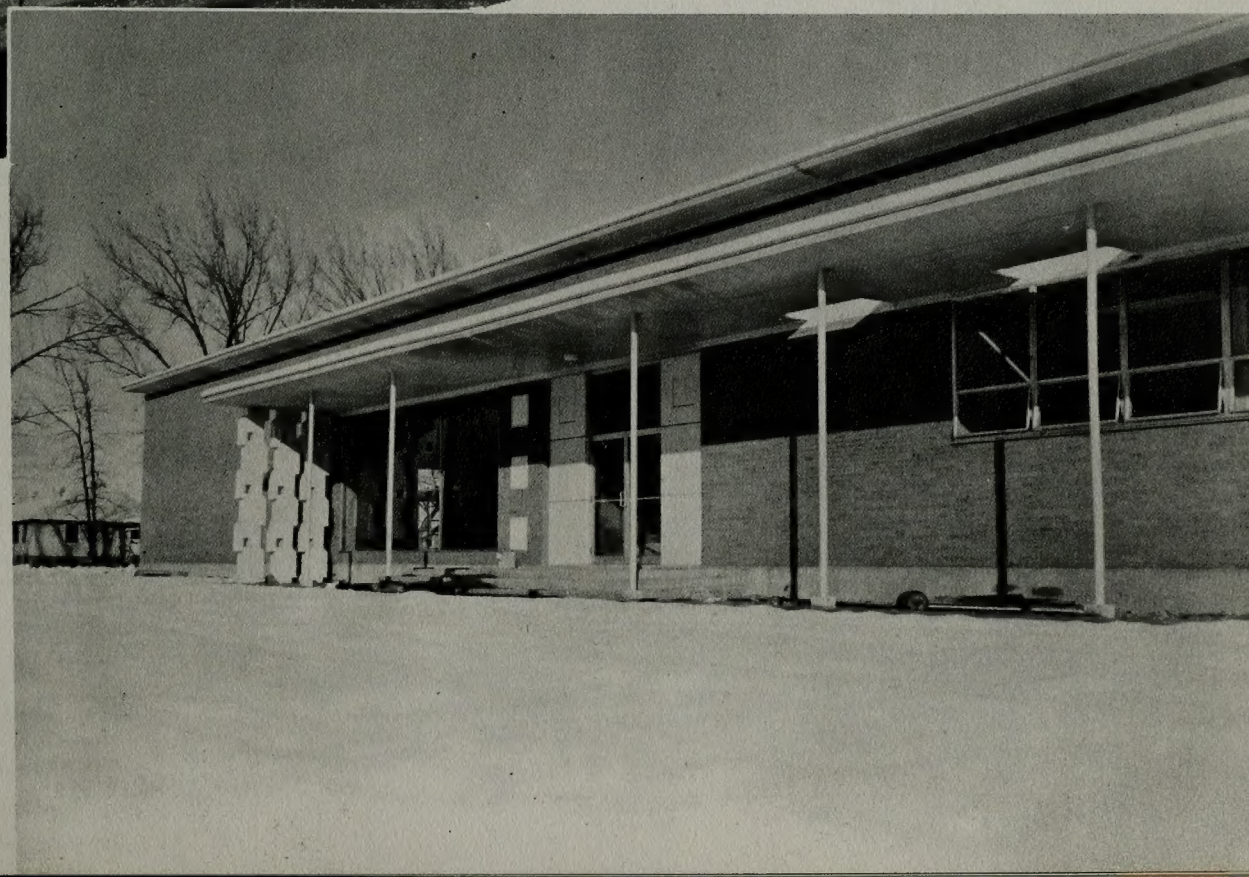

"The glory of God is intelligence,
r, in other words, light and truth."
D&C 93:36

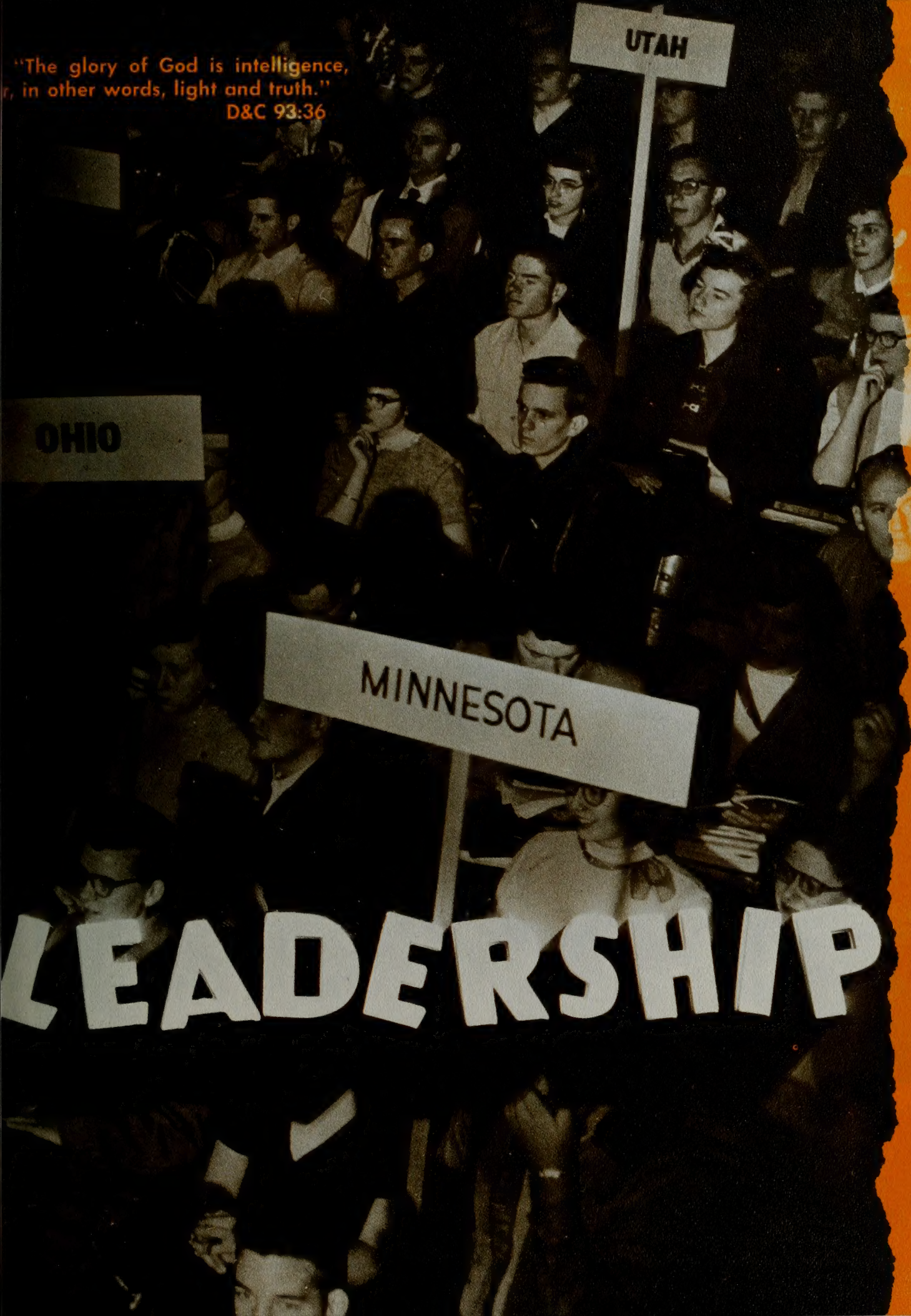

LEADERSHIP

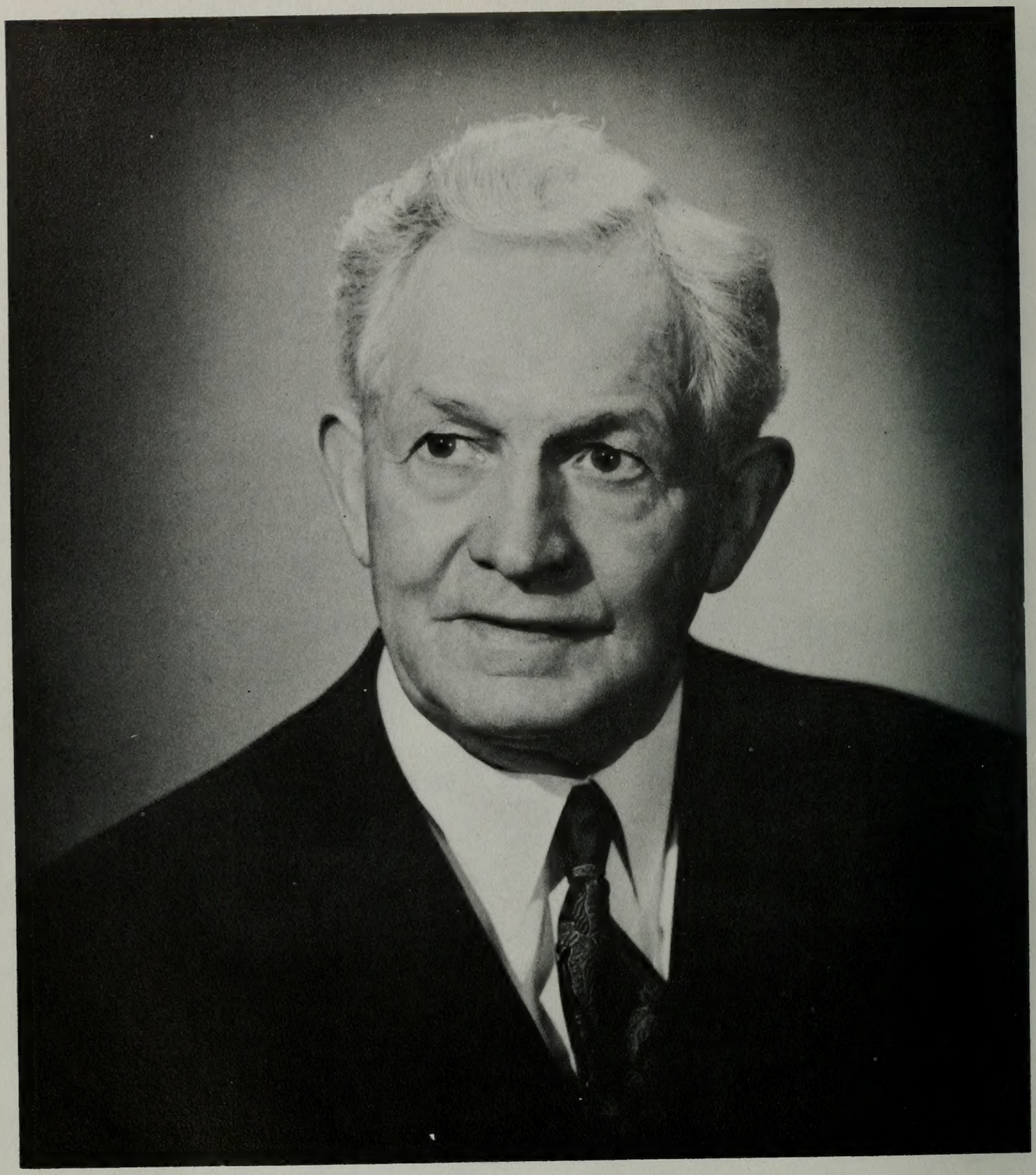

President David O. McKay

A man of great responsibility, David O. McKay, beloved President of the Church of Jesus Christ of Latter-day Saints, is also Chairman of the Board of Trustees of Brigham Young University.

His cosmopolitan church and business travels here and abroad have given him an admirable reputation as a man of humble faith and complete sincerity among his fellow men.

Exemplifying leadership in its entirety, President McKay's striking countenance reflects the valiant efforts of a devoted educator and spiritual leader.

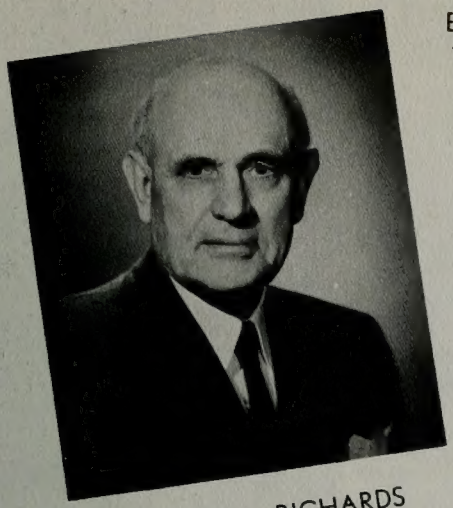

STEPHEN L. RICHARDS
First Vice-President

Exercising supervision over the administration and university functions, the Board of Trustees represents a leading group of educators who set the standards and determine the educational policies of a great, ever-growing university. The board, consisting of the First Presidency and Twelve Apostles of the Church plus two other noted members, was honored with the selection of Ezra Taft Benson to the office of Secretary of Agriculture by President Dwight D. Eisenhower at the turn of the new year.

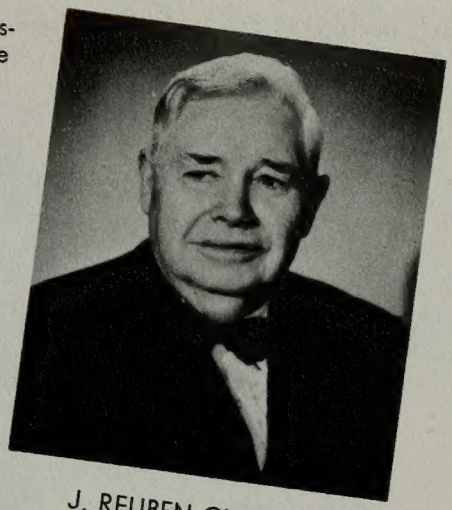

J. REUBEN CLARK, JR.
Second Vice-President

YOUR BOARD OF TRUSTEES

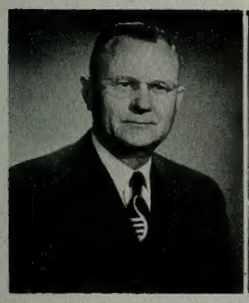

DELBERT L. STAPLEY

HENRY D. MOYLE

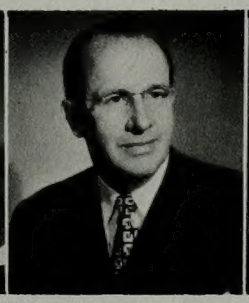

EZRA TAFT BENSON

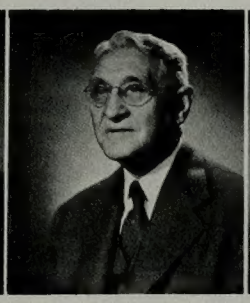

ALBERT E. BOWEN

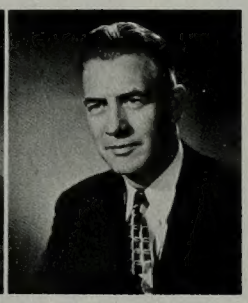

MARK E. PETERSEN

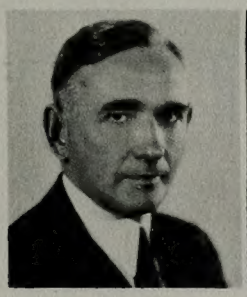

ADAM S. BENNION

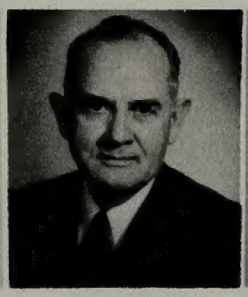

SPENCER W. KIMBALL

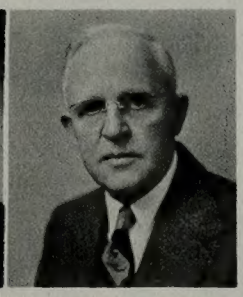

FRANKLIN L. WEST

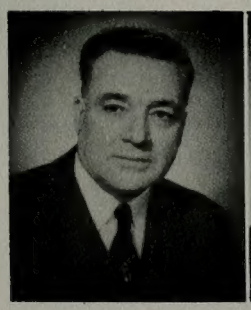

HAROLD B. LEE

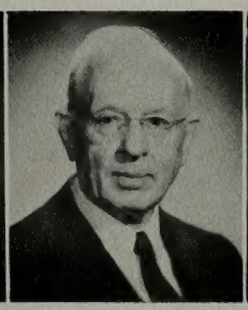

JOSEPH F. SMITH

LEGRAND RICHARDS

MATTHEW COWLEY

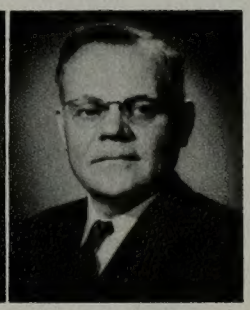

MARION G. ROMNEY

YOUR PRESIDENT

Because of the complex problems of a growing university, the Board of Trustees in 1950 selected Dr. Ernest LeRoy Wilkinson as the new President of B.Y.U.

President Wilkinson, a descendent of converts from Scotland and Denmark, has had a rare combination of business, educational and Church experience. During the first year of his administration, faculty members began participating in Stake Conferences with the General Authorities of the Church; enrollment at the University increased over 16 per cent; courses in engineering science were authorized; a Director of Research and a permanent Executive Secretary of the Alumni Association were appointed and the Board of Trustees authorized construction of apartment dormitories to house 800 additional students.

From his admirable beginning in the practice of the law, President Wilkinson achieved a national reputation by obtaining judgments of some $32,000,000 for the Ute Indians, the largest judgment ever entered in the United States Court of Claims against the United States.

THE WILKINSONS

Indicative of the success of her husband, Alice L. Wilkinson is a guiding source of inspiration and is admired as the "First Lady" of Brigham Young University.

Mrs. Wilkinson and her distinguished family have gained the Love and friendship of university students and faculty and have come come to know Provo and the B.Y.U. campus as home.

Actively engaged in Church, school, and civic affairs, she is as interested in maintaining the high ideals of the university and its achievements as her prominent husband.

The Wilkinson family, from left to right: Mrs. Wilkinson, Marian, Alice Ann Mangum, Ernest Ludlow, David, President Wilkinson, and, seated in center, Douglas Wilkinson.

DEAN OF STUDENTS

Director of the Committee on special services, counseling, student health, admission on credits, athletics, part-time employment and general scholarship, Dean Wesley Parkinson Lloyd also serves as counselor to student organizations, publications, and housing. As a result of a recent year in Japan working in student personnel service, Dean Lloyd has written and published a book entitled **Student Counselling in Japan.**

Friendly Dean Lloyd believes that every student should be given a balanced education, in and out of the classroom, and as Dean of Students, he has won the honorable reputation of a man gifted with student and administrative leadership abilities.

EXECUTIVE ASSISTANT TO THE PRESIDENT

Experienced in western college administrative affairs, Dr. Harvey L. Taylor comes to the University as Executive Assistant to the President.

Dr. Taylor, who will handle university business during the President's absence, has become familiar with public school systems throughout Arizona, Idaho, and Utah, and is an old friend to the B.Y.U. campus.

ADMINISTRATORS

Administrators and special services committees consist of full-time university leaders who are responsible for academic and non-academic activities on campus. Committee members act as counselors to various student organizations and perform the necessary tasks conducive to a smooth functioning of campus affairs.

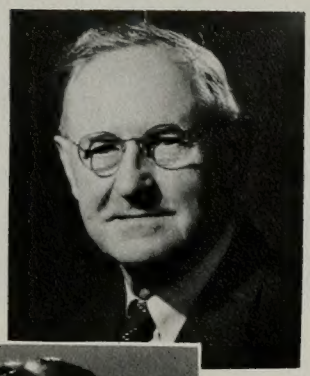

JOHN E. HAYES
Registrar

LILLIAN C. BOOTH
Counselor for Women

ROYDEN C. BRAITHWAITE
Coordinator of Student Organizations

KIEFER B. SAULS
Secretary-Treasurer

ANTONE K. ROMNEY
Chairman of Counseling Service

LUCILLE SPENCER
Assistant Registrar

ORRIN JACKSON
Assistant Registrar

WILLIAM E. BERRETT
Chairman of Committee on Military Affairs and Adviser to President on Faculty Appointments

BEN E. LEWIS
Associate Secretary-Treasurer, Chairman of Housing & Cafeterias, and Chairman of Student Loans

ADMINISTRATORS

CLEON SKOUSEN
Director of Public Service and Executive Secretary-Alumni Assn.

ARIEL WILLIAMS
University Physician

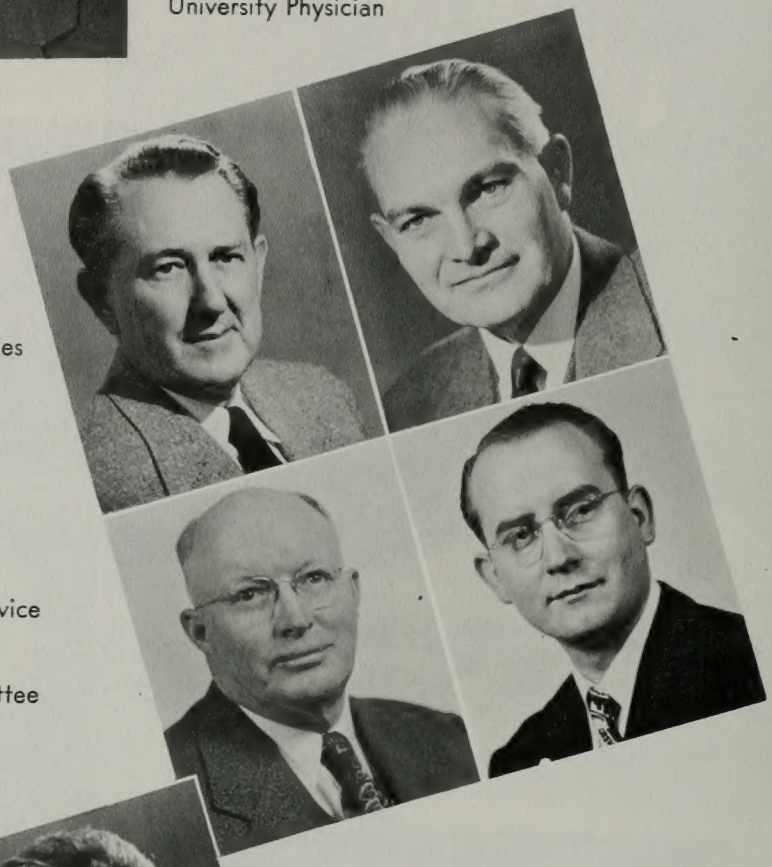

HAROLD GLEN CLARK
Chairman of Student Assemblies Committee

A. SMITH POND
Chairman of Curriculum

VASCO B. TANNER
Director of Student Health Service

CLINTON F. LARSON
Chairman of Catalogs Committee

HERALD R. CLARK
Director of Lyceums

J. H. LUDLOW
Chairman of Radio Committee

J. L. BATEMAN
Chairman of Forensic Council

OLIVER R. SMITH
Chairman of Student Publications

ADMINISTRATORS

HAROLD W. LEE
Counselor to Foreign Students

N. I. BUTT
Chairman of History of University

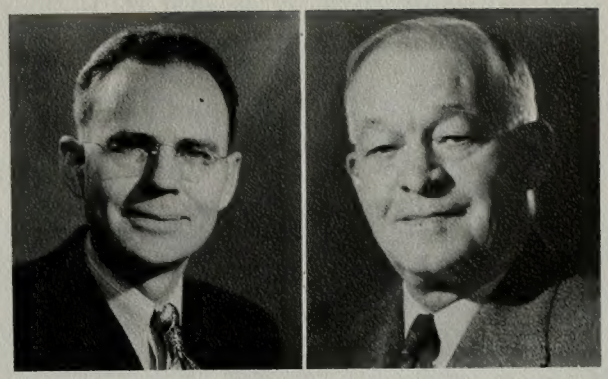

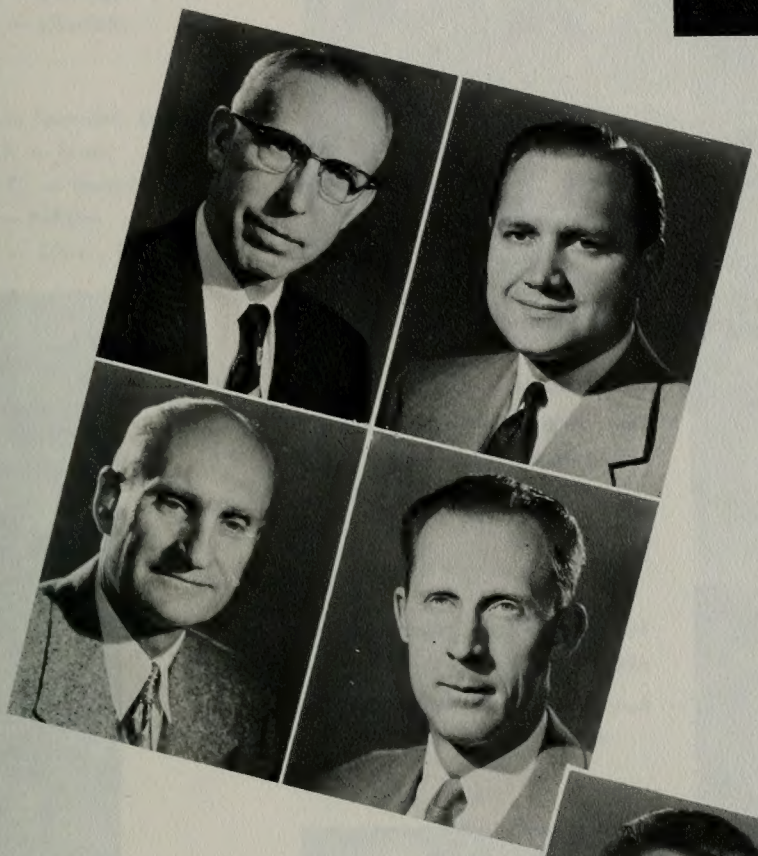

WAYNE B. HALES
Chairman of Committee on Athletics

B. KEITH DUFFIN
Director of Placement

LEONARD E. CHRISTENSEN
Security Officer

BRIGHAM D. MADSEN
Chairman of Scholarship Committee

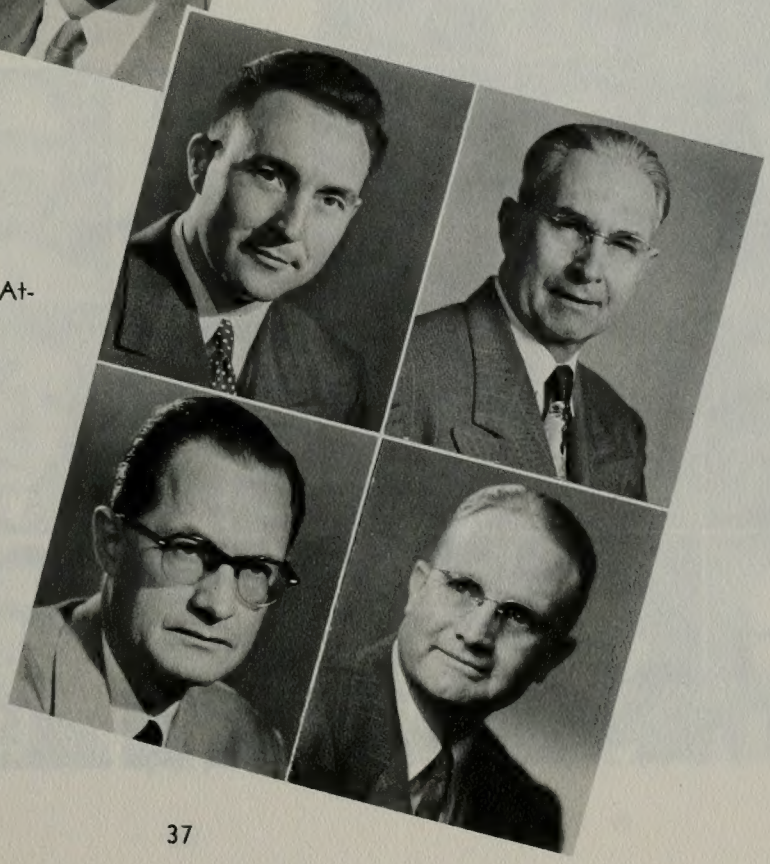

RULON BROUGH
IBM Office Manager

MONROE H. CLARK
Chairman of Committee on Attendance and Scholarship

EDWIN BUTTERWORTH
Director of News Bureau

JOHN F. JONES
Student Housing

YOUR FACULTY...

Ashton, Clarence — Horticulture
Alder, Lorna Call — Elementary Education
Andrus, J. Roman — Art

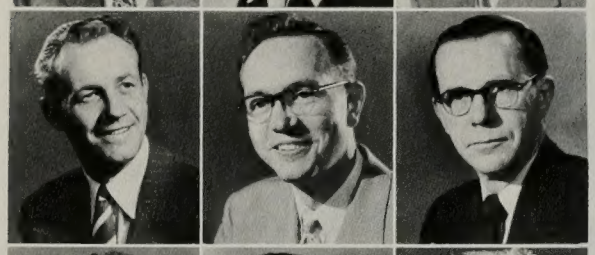

Atkinson, Charles — Football Coach
Anderson, Edward P. — Engineering
Allen, Mark Knight — Psychology

Bailey, Myrtle — Housemother, Knight Hall
Ballif, Ariel S. — Sociology
Allman, Verl P. — Secondary Education

Barlow, Irene S. — Home Economics
Ballou, Richard E. — Music
Barlow, Frances — Home Economics

Bauer, Edith — Secondary Education
Bateman, J. LaVar — Speech
Beck, Jay V. — Bacteriology
Beck, D Elden — Zoology
Barnett, Owen L. — Education

Berry, June — Secondary Education
Berrett, William E. — Religion
Bennion, Marian — Secondary Education
Belnap, Bryan W. — Religion
Beckham, Raymond E. — Alumni Association

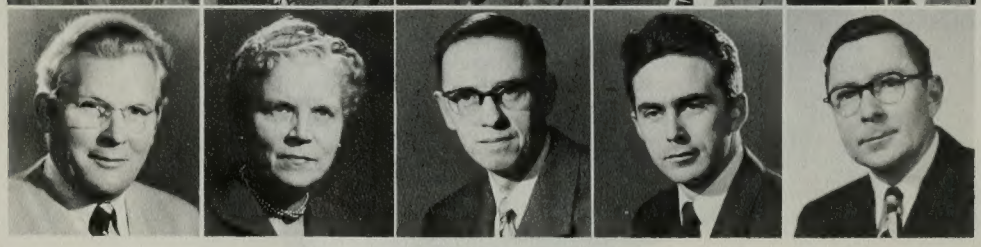

Bos, Jacob — Music
Booth, Lillian C. — Counselor of Women
Boel, Joseph M. — Photography
Blackham, Angus V. — Chemistry
Bissell, H. J. — Geology

Boyle, Clarence S. — Marketing
Bowen, Hazel B. — Elementary Education
Bourne, John R. — Student Health
Boyle, W. H. — Education
Braithwaite, Royden C. — Psychology

Brough, Rulon R. — I.B.M. Office
Britsch, Ralph A. — English
Brown, C. Manley — Elementary Education
Browne, Arthur — Psychology
Bryner, Loren C. — Chemistry

Burrup, Percy E. — Secondary Education
Buggert, Gustav F. — Music
Bullock, Kenneth C. — Geology
Burton, Alma P. — Religion
Butt, Newbern I. — Library & Research

Faculty members and friends are frequent visitors at the Wilkinson home.

Butterworth, Edwin — Journalism
Buttle, Faye Jensen — Secondary Education
Caine, Julia A. — Secondary Education

Carr, William C. — History & Pol. Science
Canning, Ray R. — Sociology
Caldwell, Gaylon L. — Political Science

Carver, Julia — Physical Education
Chandler, Samuel — Library
Christensen, Barbara — Secretarial Training

Christensen, Leonard E. — Security Officer
Christensen, Lillian — Elementary Education
Christensen, Ross — Archaeology

... 72 NEW MEMBERS

Christensen, P. A. — English
Clark, Harold Glen — Education
Clark, H. R. — Finance & Banking
Clark, Hazel C. — Elementary Education
Clark, Bruce B. — English

Clark, J. Reuben III — Modern Languages
Clark, Monroe H. — Education
Clarke, A. John — Secondary Education
Clark, Marden J. — English
Clinger, Morris — Speech

Corbridge, Ivan L. — Economics
Cowan, Cyntha — Physical Education
Crandall, Lars G. — Secretarial Training
Crowton, David M. — Physical Education
Dallin, Leon — Music

Cummings, B. E. — Modern Languages
Dean, C. Edwin — Mathematics
de Jong, Gerrit, Jr. — Modern Languages
Davidson, Bertha B. — Elementary Education
Dixon, Owen G. — Secondary Education

Dixon, Fred — Physical Education
Doxey, Roy W. — Religion
Drury, Lloyd — Secondary Education
Duffin, B. Keith — Director of Placement
Dunn, Norman — English

Enke, Glenn L. — Engineering
Eastmond, E. John — Physics
Durrant, Helen — Home Economics
Earl, Don L. — Music
Croft, Evan M. — Secretarial Training

Fuerstner, Carl — Music
Edwards, William F. — Finance & Banking
Fielding, R. Kent — History
Fisher, Flora D. — Elementary Education
Haymore, Franklin R. — Press Manager

A FRIENDLY TEACHING STAFF

Farnsworth, Raymond B. — Agronomy
Gates, Crawford — Music
Gardner, Elizabeth — Home Economics
Gamett, LaVell C. — Industrial Arts
Broadbent, H. Smith — Chemistry

Gardner, J. H. — Physics
Geertsen, O. Norman — Physics
Geddes, David — Physical Education
Geddes, Marise — Nursing
Gibson, M. Carl — Modern Languages

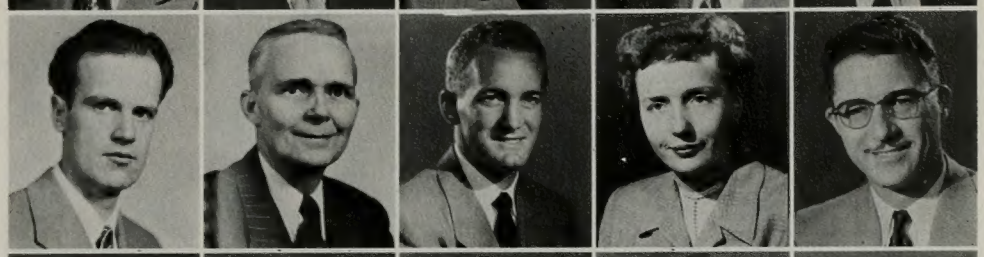

Grow, Stewart — History & Political Science
Gledhill, Preston — Speech
Goates, J. Rex — Chemistry
Gunn, Richard L. — Secondary Education
Hales, Richard W. — Mathematics

Hales, Wayne B. — Physics
Hamblin, Lawson — Political Science
Hamblin, Verona — Housemother, Allen Hall
Halliday, John R. — Music
Hammond, May C. — Elementary Education

Hinman, Beth S. — Home Economics
Hansen, George — Geology
Hansen, Vivian — Nursing
Hansen, William F. — Music
Harrison, Bertrand F. — Botany

Holbrook, Leona — Physical Education
Hart, Anna Boss — Education
Hart, C. J. — Physical Education
Hart, Edward — English
Hayes, John E. — Registrar

Hunt, Norman — Music
Hoyt, Harrison V. — Accounting
Howe, Elliott C. — Elementary Education
Howell, Robert J. — Psychology
Hayward, C. Lynn — Zoology

Hyatt, Edmond P. — Geology
Jackson, Orrin H. — Assistant Registrar
Jacobs, Briant — English
Jacobs, Margaret — Secondary Education
Isaksen, Henry — Counseling Service

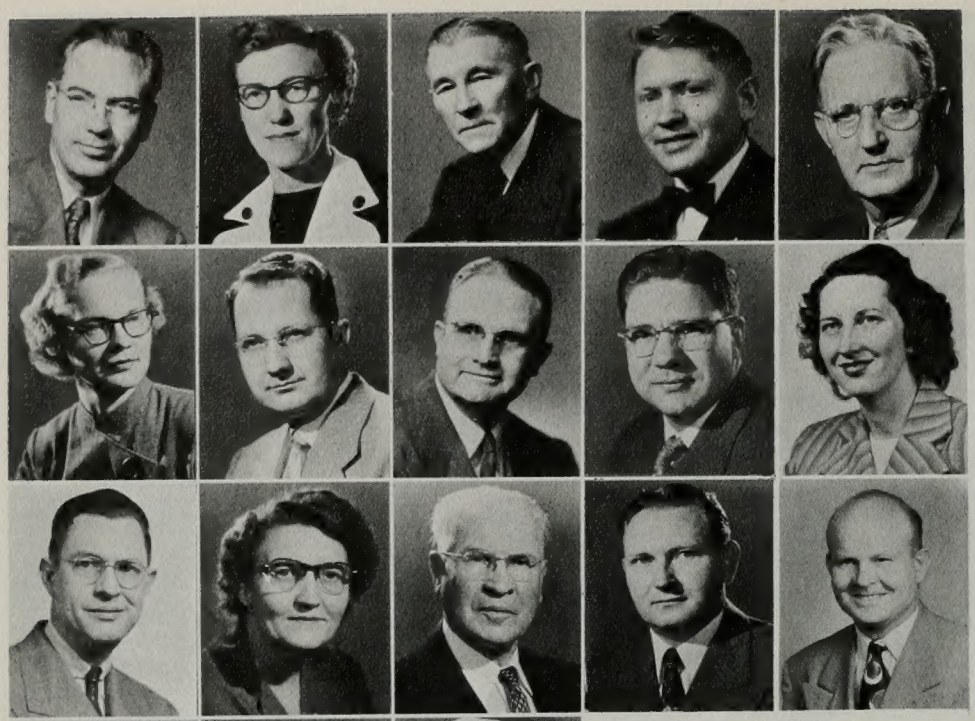

Jakeman, M. Wells — Archaeology
Jenny, Martha R. — Nursing
Jensen, Christen — History
Jensen, Vern H. — Counseling Service
Jenson, Edgar M. — Education

Jones, Audrey — Nursing
Jex, J. Lorin — Speech
Jones, John F. — Student Housing
Johnson, Thayne — Library
Jorgensen, Eleanor — Home Economics

Keeler, Joseph J. — Music
Knight, Hattie — Library
Larsen, B. F. — Art
Larsen, Don H. — Bacteriology
Kimball, C. Rodney — Athletics

Larson, Clinton F. — English
Larsen, V. W. — Sociology
Larson, J. LaMar — Chemistry

Law, Reuben D. — Education
Laycock, Harold R. — Music
Leavitt, Stanley — Secondary Education

Lee, Harold — Modern Languages
Lewis, George — Secondary Education
Lewis, Ben — Assistant Treasurer

Lee, Wilford D. — English
Lowe, Howard D. — Accounting
Lloyd, Wesley P. — Dean of Students

Luncheons and parties provide entertainment for faculty members and promote greater friendship.

SELECTED FOR THEIR VERSATILE...

... TEACHING AND TRAINING ABILITIES

Marshall, Milton — Physics
Ludlow, Jim H. — Radio
Madsen, Brigham D. — History

Mercer, Winston — Secondary Education
Maeser, Georgia — Elementary Education
Martin, Thomas — Agronomy

Miller, Elmer — Economics
Merrill, Amos N. — Education
Miller, Karl A. — Buildings & Grounds

Miller, Martin L. — Physics
Monson, Samuel C. — English
Miller, Ruth — Elementary Education

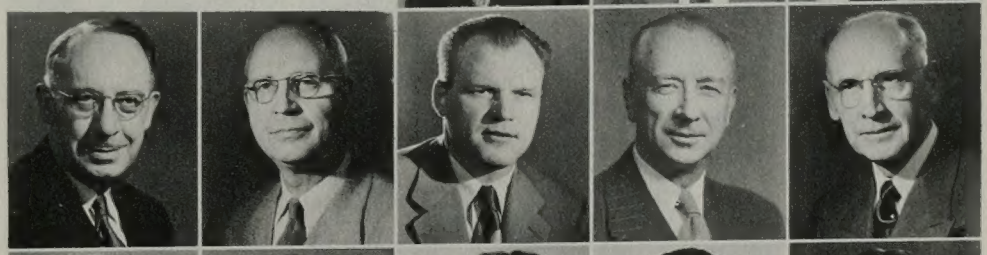

Morley, Alonzo — Speech Correction
Morrill, A. Reed — Education
Murdock, Joseph R. — Botany
Nelson, Elmer E. — Music
McAllister, John W. — Music

McIff, Lyle H. — Accounting
McKnight, H. Neil — Bookstore Manager
McTague, Betty — Physical Education
Gibby, Neal — Physical Education
Morrill, Damaris — Secondary Education

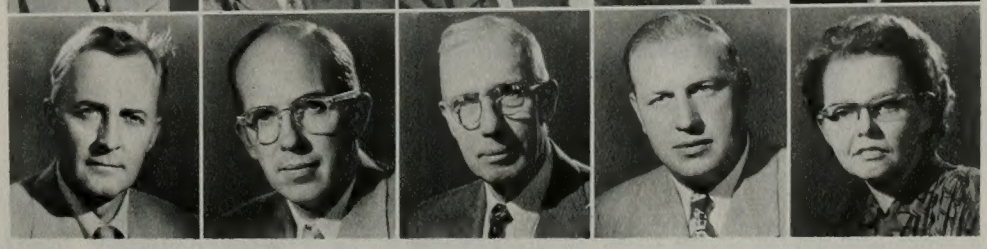

Nibley, Hugh — History & Religion
Nicholes, Henry J. — Zoology
Nicholes, Joseph K. — Chemistry
Nilsen, Reed — Athletics
Nielson, Eve — Library

Packard, Hannah — Music
Pardoe, T. Earl — Speech
Pardoe, Kathryn — Speech
Oak, Cecil R. — Physics
Oaks, Carol — English

Payne, John W. — Sociology
Peterson, Hermese — Elementary Education
Perry, Leland M. — Supt. Buildings & Grounds
Peterson, Cornelius — Purchasing
Patch, Robert C. — Religion

Peterson, Hugh W. — Chemistry
Polson, James P. — Secretarial Training
Potter, Margaret S. — Home Economics
Pond, A. Smith — Economics
Poll, Richard — History

Poulson, Virginia B. — Education
Proctor, Paul D. — Geology
Rasband, Mima — Elementary Education
Poulson, M. Wilford — Psychology
Rasmussen, Ellis — Religion

Rich, Stella P. — English
Reimschiissel, E. F. — Landscape
Rich, Naomi — Library
Rice, Leonard W. — English
Richards, Grant S. — Animal Husbandry

Riddle, Chauncey — Religion
Robison, C. F. — Physical Education
Ricks, Eldin — Religion
Ririe, Shirley — Physical Education
Rogers, R. Max — Modern Languages

Sensenback, Alfred D. — Speech
Sauls, Kiefer B. — SecretaryTreasurer
Sardoni, Lawrence — Music
Shirts, Morris — Visual Aids
Romney, Antone K. — Education

Smith, Carol — Library
Shumway, R. Phil — Animal Husbandry
Smith, Robert J. — Business Administration
Skousen, W. Cleon — Alumni Association
Smith, Oliver R. — Journalism

Snell, William H. — Drawing
Smith, Richard L. — Business Administration
Snow, Edward D. — Education
Soffe, H. Wayne — Physical Education
Smith, Wilford — Sociology

Sorenson, Wayne L. — Secondary Education
Spencer, Lucille — Registrar's Office
Sparks, M. LeRoy — Secondary Education
Spears, Irene O. — English
Sperry, Sidney B. — Religion

Stott, Richard — Psychology
Stewart, Maynard D. — Art
Stone, Joics — Education
Squire, DeLance W. — Accounting
Stansfield, Russell N. — Secretarial Training

Swensen, Russell B. — History
Stutz, Rowan C. — Secondary Education
Swensen, Mrs. Russell — Secretarial Training
Summerhays, Margaret — Music
Sudweeks, Joseph — Religion

Swenson, Albert D. — Chemistry
Swenson, John C. — Sociology
Tanner, Orea B. — English
Tanner, Vasco — Zoology
Swapp, Wyley W. — Art

Taylor, H. Darrell — Languages
Thomas, Robert K. — English
Cheney, Thomas — English
Taylor, Lynn D. — Art
Taylor, Weldon J. — Marketing

Thorne, Lucille — Librarian
Tuttle, Elliott — Geology
Thomson, Woodruff — English
Tyler, S. Lyman — History
Tyndall, Clarence — Audio-Visual Aids

TRAINERS OF TOMORROW'S LEADERS

PRIDE OF THE UNIVERSITY

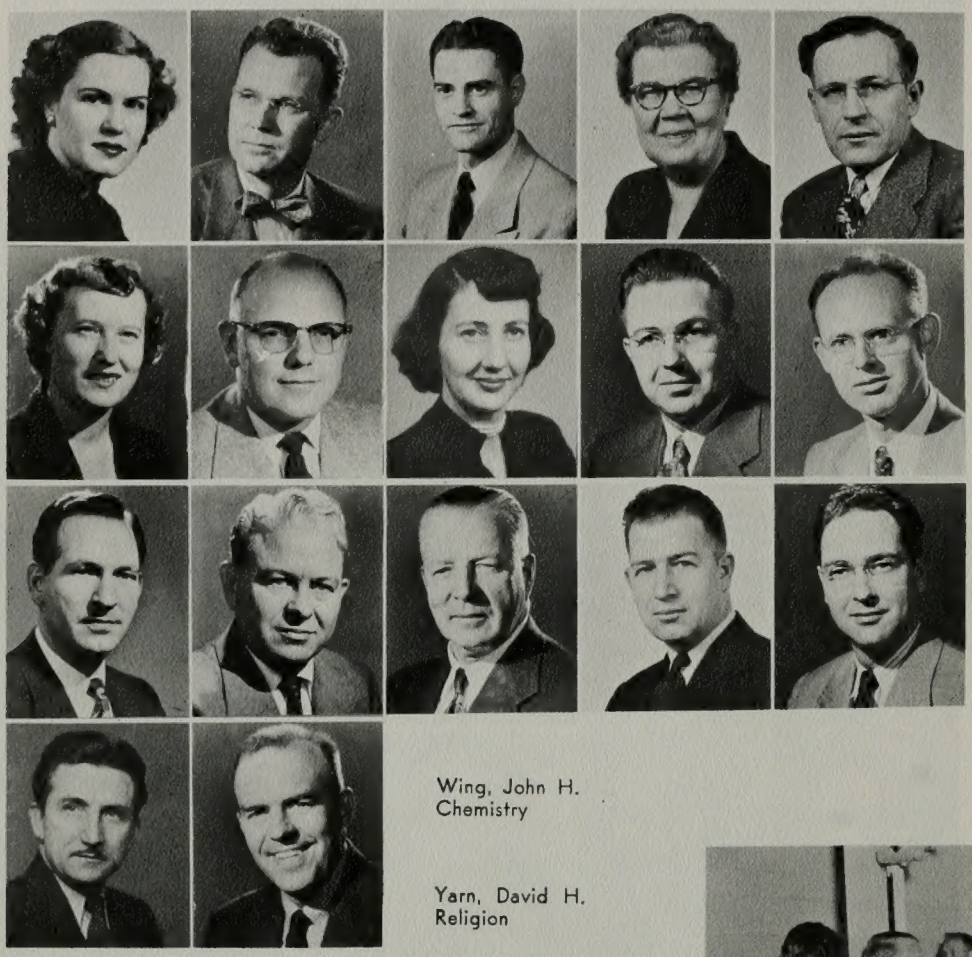

Waterstradt, Jean A. — English
Valentine, Lee B. — Spanish
Thurgood, Jack — Secretarial Training
Warnick, Effie — Home Economics
Wakefield, J. Homer — Music

Webb, Beth R. — Librarian
Watts, Stanley — Athletics
Webb, Florence — Physical Education
Webb, Frederick — Secondary Education
Watkins, Arthur R. — Languages

Weight, Newell B. — Music
Whittaker, Wetzel J. — Motion Picture Dir.
Williams, Ariel — Health
Wight, W. Ray — Journalism
West, Dale — English

Wing, John H.
Chemistry

Yarn, David H.
Religion

President Wilkinson greets new students with a hearty handshake.

Professor Harold Glen Clark illustrates that college instruction is not all play.

YOUR STUDENT GOVERNMENT...

EXECUTIVE COUNCIL

LEROY PORTER
Studentbody President

Recognized by their white sweaters, friendly smiles and hearty "hellos," the members of the B.Y.U. Executive Council each carried a major responsibility in student government.
As a group they prepared suggestions to be presented before the Legislative Council, and represented the university at student leader meetings in San Jose and at Logan besides entertaining visiting delegations from Montana, Wyoming, U.S.A.C. and Utah. They also helped inaugurate the first inter-collegiate leadership conference to promote better understanding and the sharing of good ideas among schools.

OLENE SMITH
First Vice-President

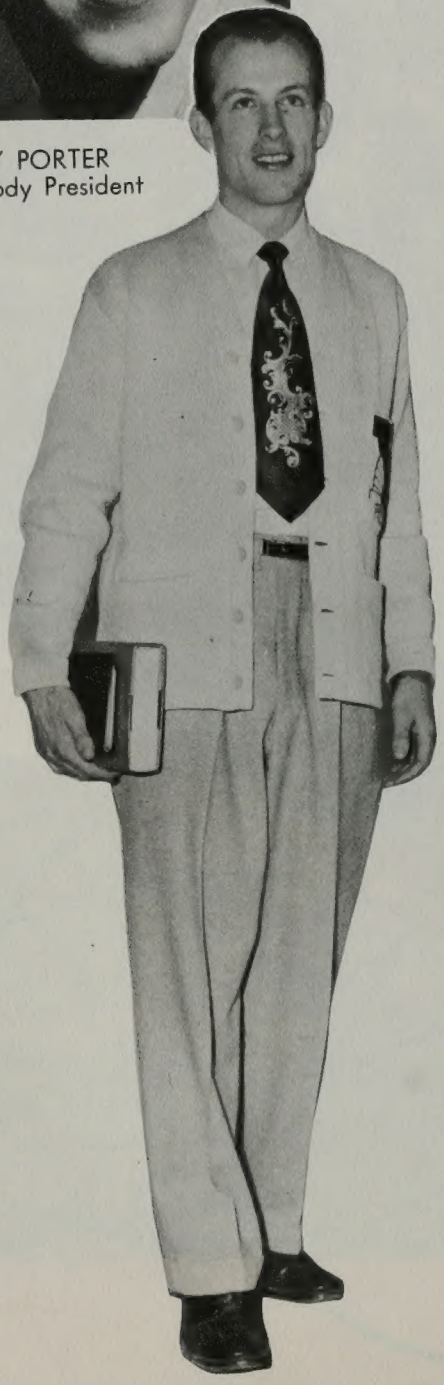

LEROY PORTER—friendly, personable studentbody president who worked earnestly at providing the necessary drive behind the smooth-running efficiency of student activities.

OLENE SMITH—popular, hard-working young first vice-president devoted to supervising assembly entertainment and raising standards and interest in campus talent programs.

BOB HOLMAN—conscientious second vice-president and sociable social chairman who succeeded in producing bigger and better pep rallies and dances than ever.

CAROLYN EDWARDS—charming young secretary with a winning smile and cheerful greeting who gained the love and respect of all who knew her and compiled a more colorful history of school activities for the year.

FRED MONEY—smiling young business manager who maintained itemized accounts of all expenditures and balanced studentbody financial records.

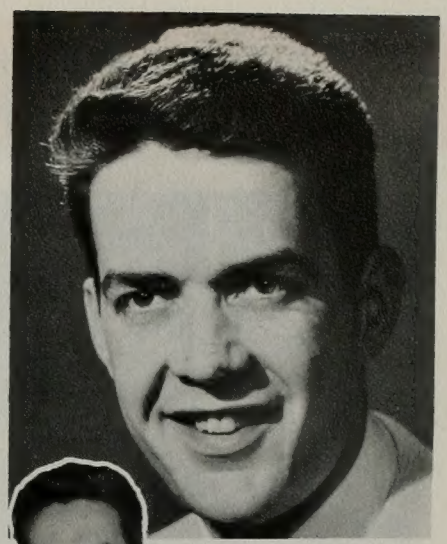

BOB HOLMAN
Second Vice-President

CAROLYN EDWARDS
Studentbody Secretary

FRED MONEY
Business Manager

LEGISLATIVE COUNCIL

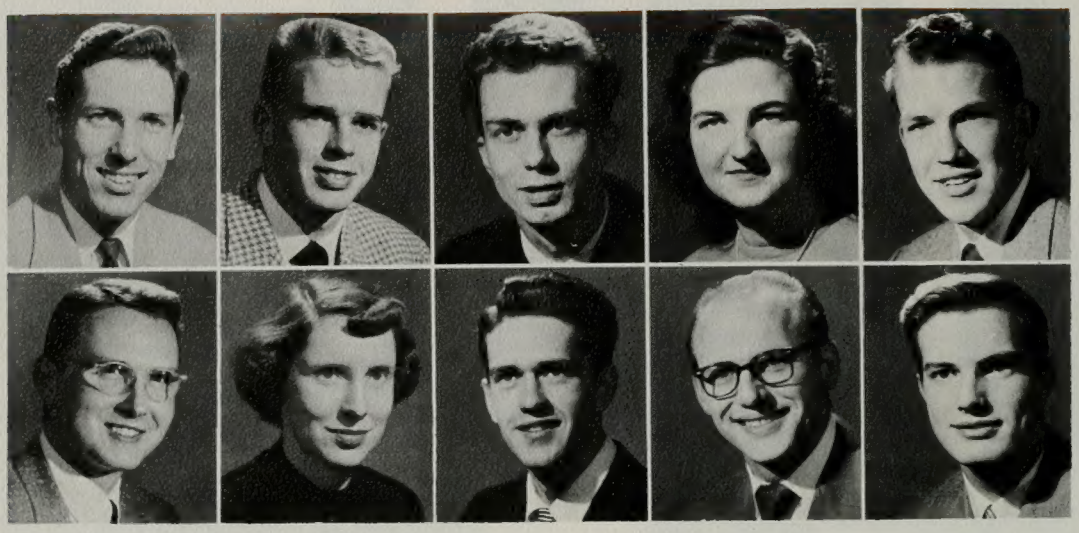

Jack Roberts, Graduates
Harold Christensen, Seniors
Robert Holman, Exec. Council
Marilyn Georges, Honoraries
Ted Johnson, Juniors

Richard Hanks, Departmentals
Kathryn Latimer, A.W.S.
Ted Money, Universe
Gary Paxman
Craig Carpenter, Freshmen

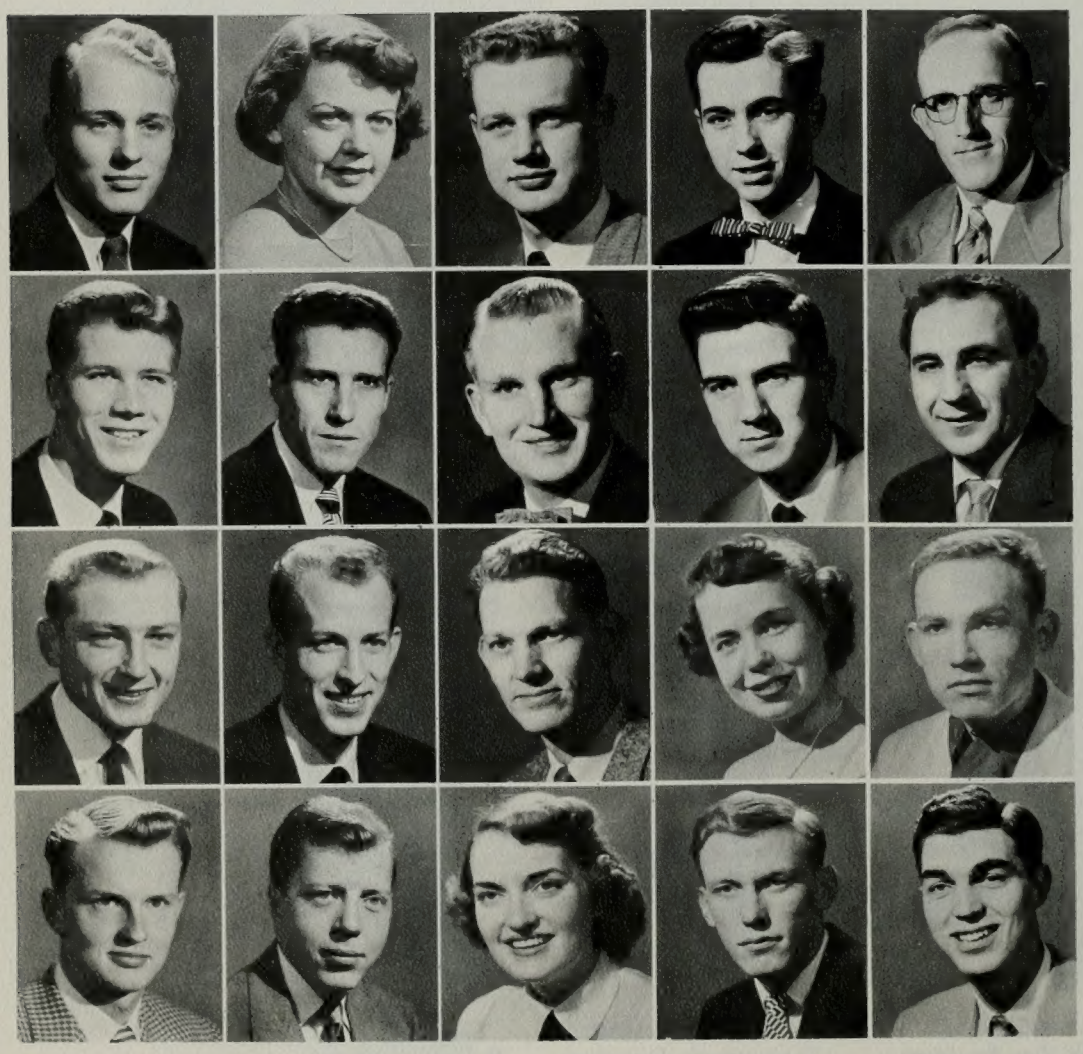

John Woodward, Honor
Olene Smith, Exec. Council
Russ Mickelson, Juniors
Kirk Hart, Sophomores
Lloyd Gerber, Rep.

Claude Thomas, Seniors
Boyd Lake, I.O.C.
Jacob Hamblin, Juniors
Lorin Godfrey, Rep.
George Sukiasian, Freshmen

Richard Wells, Sophomore
LeRoy Porter, Exec. Council
Virgil Smith, Wye Magizine
Carolyn Edwards, Exec. Coun.
Robert Carter, Banyan

Barry Bright, Rep.
Ralph Jack, Universe
Margaret Clark, Rep.
Val Liljenquist, Sophomore
Reid Fillmore, Rep.

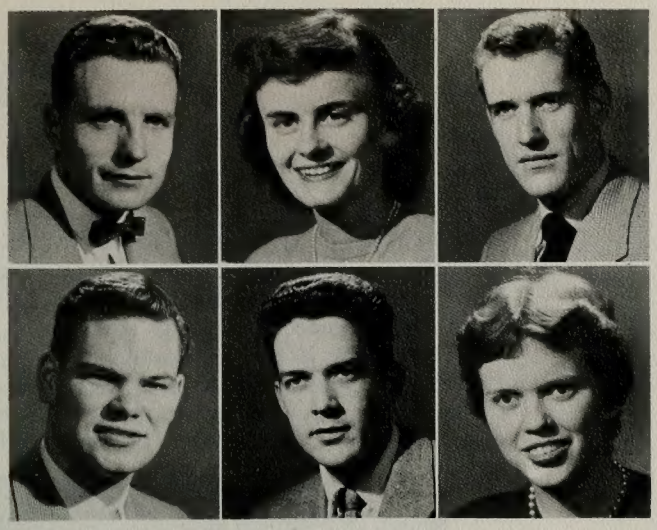

Richard Clark, Religion
Susanne Partridge, Freshmen
William Gallagher, A.W.S.

Andrew Douglass, Banyan
Fred Money, Exec. Council
Bonnie Davis, Seniors

Representing every large organization on campus, members of the Legislative Council acted as the mainspring of Brigham Young University's student government. Studentbody President LeRoy Porter presided over bi-monthly meetings in which important constitutional proposals were thoroughly discussed in considering applicability to campus functions.

HONOR COUNCIL

"Without honesty, ordinance availeth nothing.
Education divorced from honesty is a menace to mankind . . .," so spoke President George H. Brimhall in the early history of the University. The B.Y.U. Honor System symbolizes a spirit and a way of living, and functions upon individual and group responsibility. Through the Honor System the ideals of honesty and morality become a more significant influence in the lives of students and faculty.

Elaine Hansen
Geraldine Asplund
John Woodward

Harold Connell
Lynette Madsen
Robert Thorne
Donna Brannock

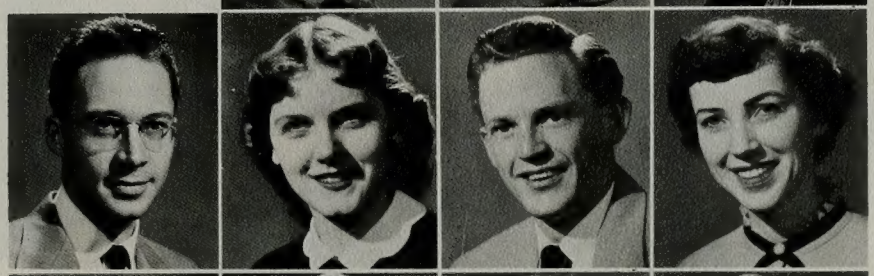

Weston Edwards
Eugene Jones
Arlene Barnett
George Mortimer

A.W.S.

KATHY LATIMER
AWS President

Under the leadership of Kathy Latimer, the Associated Women Students of Brigham Young University were organized to encourage friendship and fun among campus co-eds and to provide a wide variety of activities such as the Big Sister Program for freshmen and transfer students. A fashion show during Orientation Week, a beautiful float in the Homecoming Parade, the Christmas Drive and Preference Ball marked some of the earlier activities sponsored by the Council. In co-operation with AMS, they held the annual song fest and organized activities for Y Day.

BEVERLY BOYACK
Vice-President

BETTY PAGE
Secretary

FEROL HOLMAN
Treasurer

COUNCIL MEMBERS, from left to right: Carolyn Jensen, Marilyn McFarland, Wilma Olsen, Janice Hinckley, Thora Belle Brown, Mary Irons, Anne Boucher, Marie Mramall, Muriel Enos, Ruth Moen, and Marjorie Allen.

At left, Scott Speakman, Preferred Man, is showered with feminine attention.

A.M.S.

Associated Men Students of the University, supervised this year by President Bill Gallagher, sponsored the Christmas Drive, Autumn Leaf Hike, Snow Carnival and Frosh Field Day. Other activities directed at developing the potentialities of every male student on campus included Fight Night, Y Day, and the AMS Carnival. After-game dances with the University of Utah were also successfully attempted.

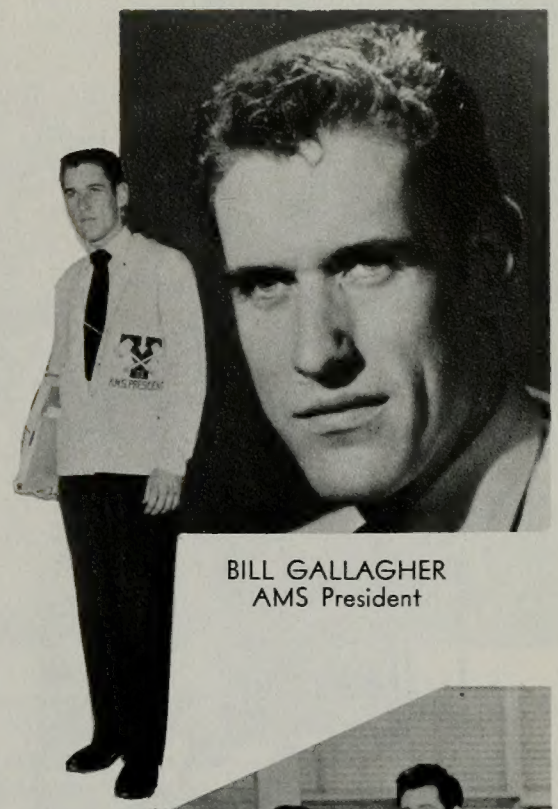

BILL GALLAGHER
AMS President

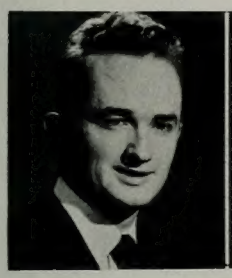

KEITH HAYES
Secretary

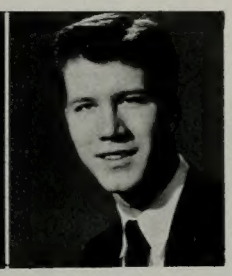

CLAUDE THOMAS
Vice-President

COUNCIL MEMBERS, from left to right: Bob Gilliland, Scott Fisher, Charles Mills, Joe Christenson, Weston Edwards, Deon Greer, Dick Nielsen, Heber Moore, George Williams, Don VanSlooten, Barry Wasden, Howard Gonzales.

COUNCIL MEMBERS, from left to right, Row 1: Frank Daly, Joyce Whitely, Boyd Lake. Row 2: Dick Clark, Rachel Baker, Gayle Boyack, Barbara Williams, Julia Groberg, Barbara West, Robert Divett, Betty Harper, Scott Fisher, Ruth Ellen Bean. Row 3: Kathy Latimer, June Bennett, DeWayne Stevenson, Beverly Morgan, Marilyn Georges, Lorna Erickson, Ralphena Taylor, John Bean. Row 4: Joan Bayles, Keith West, Joan James, Jo Oveson, Ann Boucher, Betty Jackson. Row 5: Roberta Morrisey, Pat Pomeroy, Paul Ashton, Dick Oveson, Joyce Hawkes, Doris Stanford, Willard Bradshaw. Row 6: Var Lindsay, Dan E. Heap, Jack Roberts, Dick Anderson, and Lloyd Gerber.

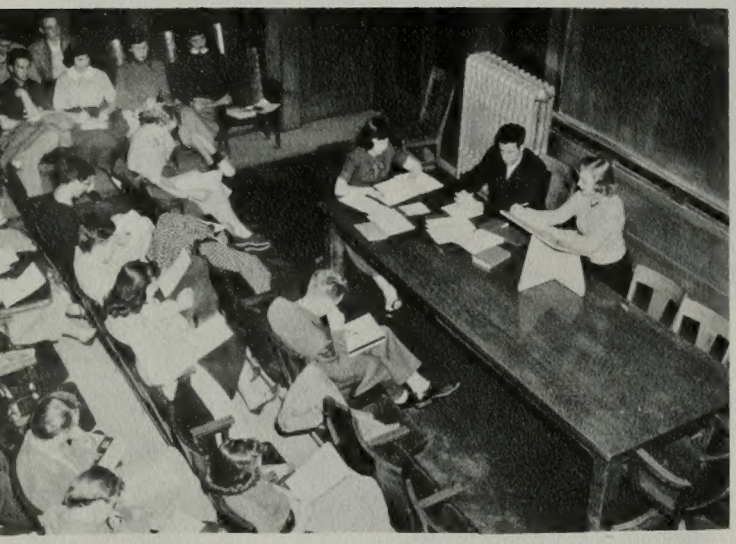

Bi-monthly meetings of the Inter-Organizational Council determine the policies and limitations on campus social organization activities. Representing every organization on campus, I.O.C. members help negotiate new constitutional amendments and by-laws for improved social relationships.

I. O. C.

PENAL COURT

Organized to try violations of Inter-organizational Council regulations, members of the Penal Court include, from left to right: Row 1—Ralph Jack, Geraldine Asplund, Andrew Douglass, Howard Garrick, and Lee Edwards. Row 2—Jed Pritchett, prosecuting attorney; and Ralph Klemm, bailiff.

JUNIOR A.W.S. COUNCIL

The junior A.W.S. Council, a group of Freshman girls selected for outstanding service in high school, were given specific duties by the Senior Council such as planning and directing the Girls' Day Vaudeville and homecoming projects. These young ladies received encouragement in participating while on campus in preparation for the following year's roster of activities.

COUNCIL MEMBERS, left to right:

Front row—Carolyn Wallis, Marlene Johnson, Myrna Stewart.

Row 2—Joyce Langlois, Janice Schroder, Clayta Hathaway, Marla Nelson.

Row 3—Pat Bills, Nola Slater, Jane Bennett.

oRw 4—Beryl Slater, Joyce Erickson.

". . . and he that receiveth light, and continueth in God, receiveth more light; and that light groweth brighter and brighter until the perfect day."
D&C 50:24

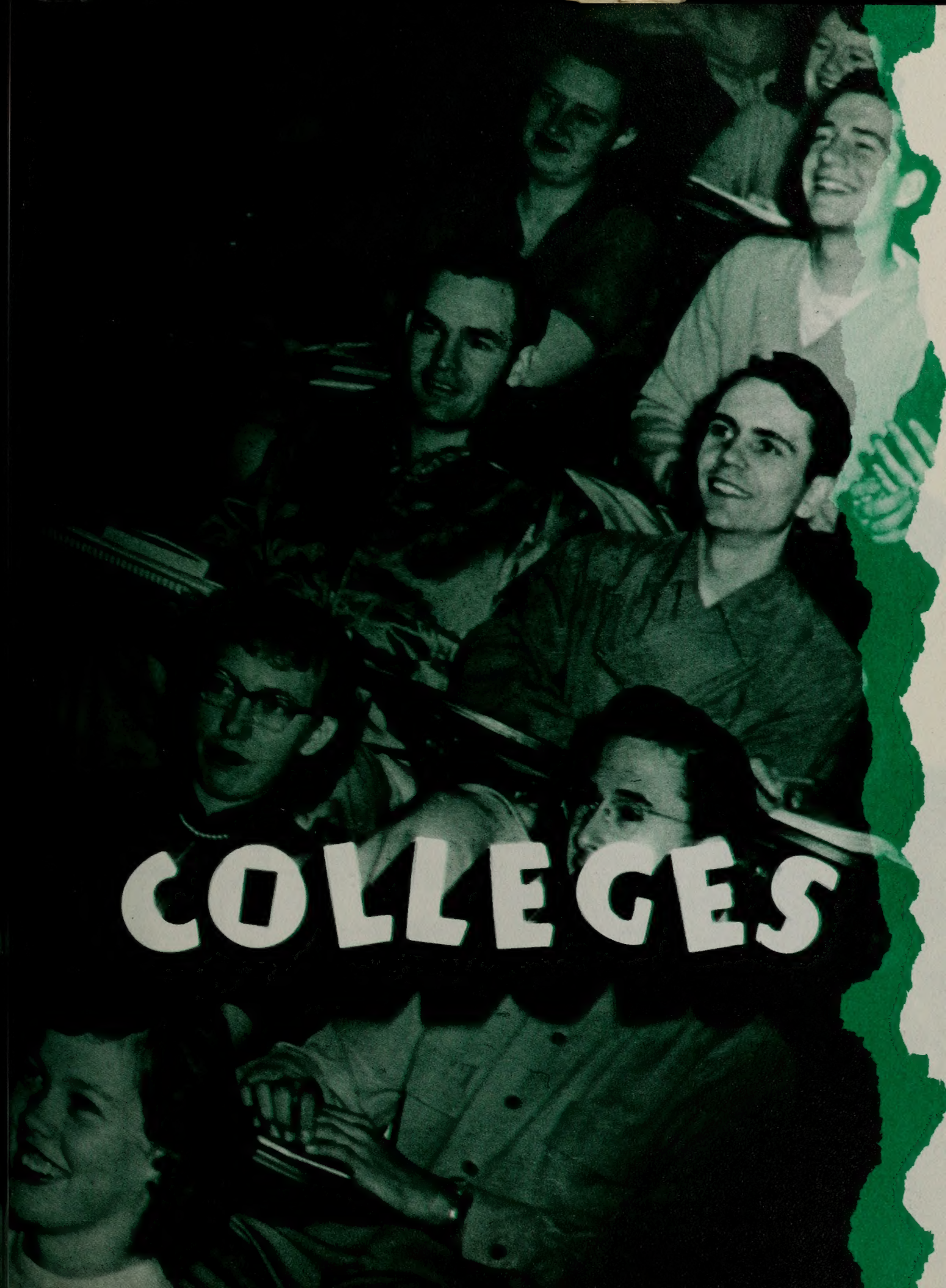
COLLEGES

COLLEGE OF APPLIED SCIENCE

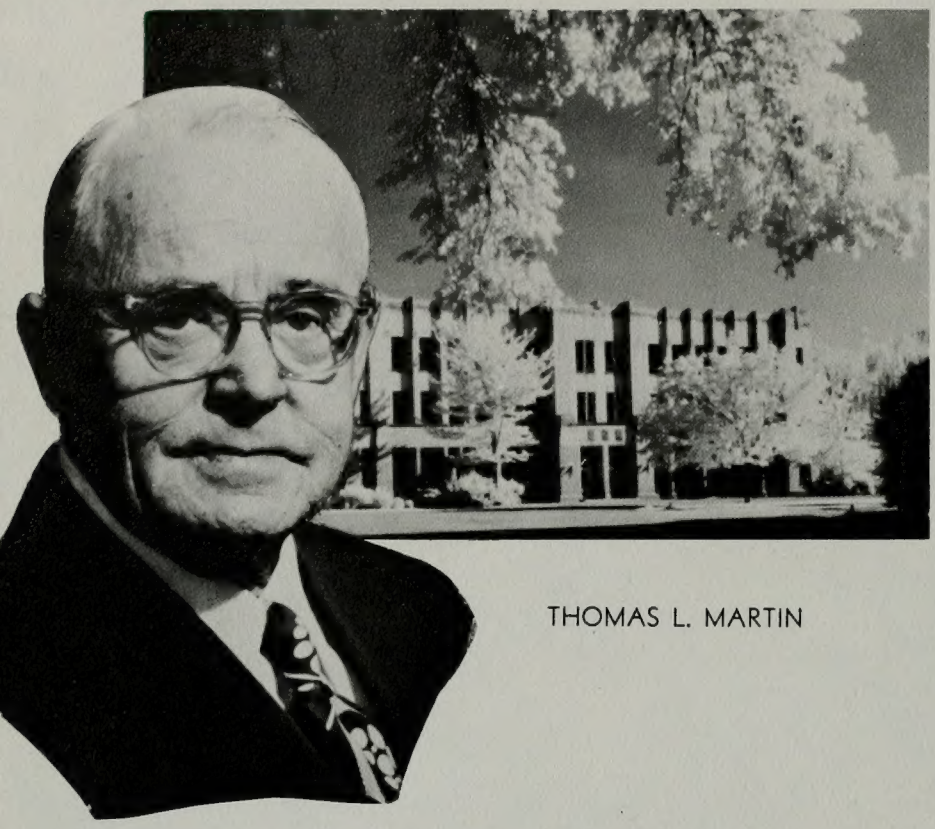

THOMAS L. MARTIN

You, as a student in the College of Applied Science, learned to make use of practical knowledge relating to farm, home, shop, and agricultural and industrial art professions. Inspired by energetic capabilities of Dean Thomas L. Martin, you were encouraged to become the world's leaders in Agronomy, Animal Husbandry, Bacteriology, Home Economics, Horticulture and Landscape Architecture, and Industrial Arts.

Hand-broaching and metal tooling create problems of minute timing and precision in the department's well-equipped industrial machine shops.

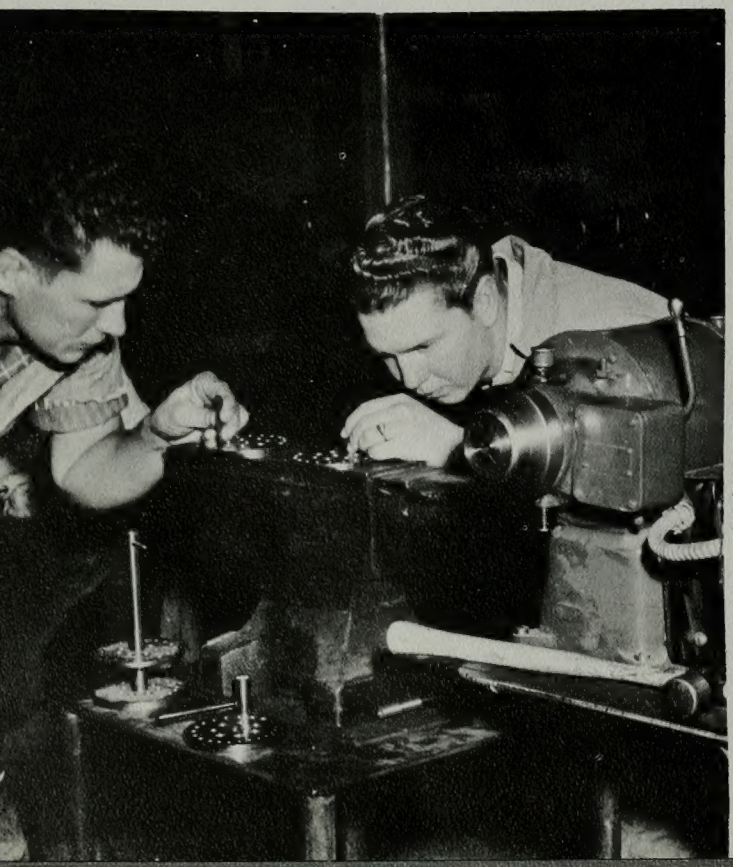

Bacteriologists experiment with germ-ridden solutions and prepare possible inoculations for existing media.

The pleasant aroma of freshly baked bread . . . the clean crispness of new linen garments . . . these are prominent features of the department of home economics. Home Economics offers instruction in the fields of clothing and textiles, food and nutrition, and household administration for girls planning to major in the subject. Clean, comfortable laboratories and modern spacious kitchens promote excellent opportunities for a comprehensive application of the techniques desired in the department.

Cool mountain streams and green fields of fresh pasture grass help produce the fine herds of dairy cattle owned by the University's famous dairy farm.

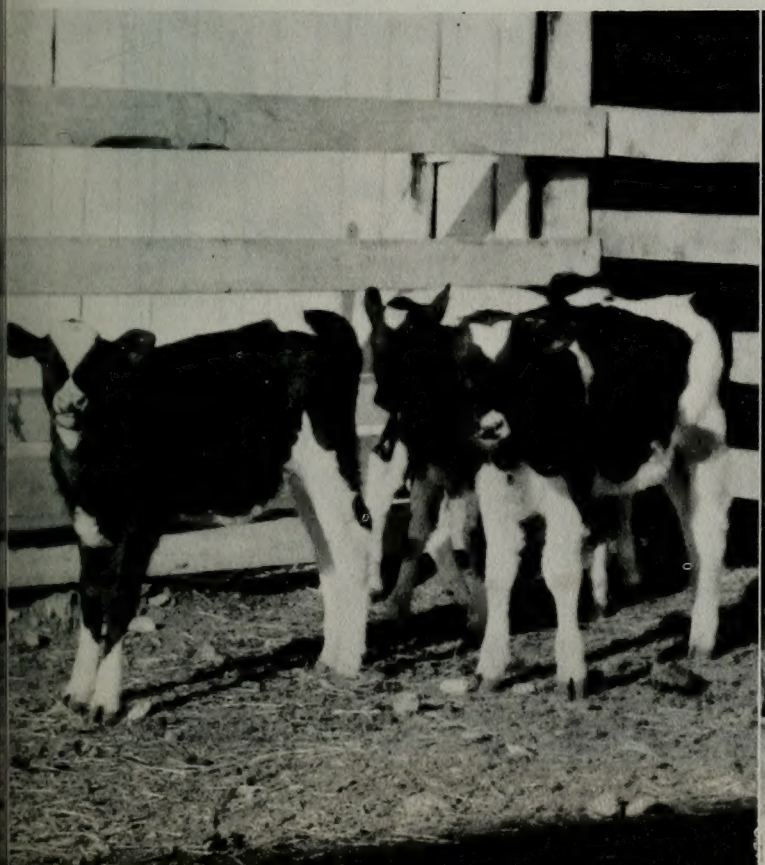

Learning to "sew your own" is made pleasant and profitable in textiles and clothing classes.

AG CLUB

DAN HEAP
President

The Ag Club's purpose, here at the Y, is to create an active interest in agriculture and animal industries. Having well over a hundred members, the group achieves this goal by sponsoring speakers in various agronomical professions and field trips to surrounding farming areas. A harvest ball, barn dance, spring dinner dance, and co-op hop supply the group's social needs.

Row 1, from left to right: Bob Liddle, Gale Mechan, Roy Smith, Eldon Winterton, Bob Warnick, Snell Olsen, Prof. Lawrence Morris. **Row 2:** Dan Heap - President, Drew Shumway, Boyce White, Fred Zitting, Max Wilson, Sharon Lunt, Mark Oldham. **Row 3:** Dean Roberts, Marvin Lunt, Alvin G. Maughan, Blaine C. Phillips, Evan Whittaker, Bob Fisher, Gwyn D. Davidson, David Boyce. **Row 4:** R. Phil Shumway, G. S. Richards, Warren Anderson, Gordon Bischoff - Sec.-Treas., Richard McDougal, Garth Walker, Max B. Radmall, Glen B. Hale, J. Kent Johnson, Jack Poulson. **Row 5:** Paul Warner, Royal Duane Jensen, Ray Schmidt, Dean Esplin, Joel Martineau, John Ray Hamblin. **Back Row:** Var Lindsay, Shelly Donaldson, Herbert B. Stratten, Phillip R. McKinney, Glenn Blatter, George C. Sparks, Wesley Grover, Kay V. Stevenson, Keith Zobell. Officers Not Pictured: Jack Brown - Vice-Pres.; Westlyn Riggs; Murry McInnes - Social Chairman; Paul Fonnesbeck - Project Chairman.

Row 1, left to right: Lillias Tanner, Doris Stanford, Secretary; Anne Boucher, President; Marjorie Allen, Marlene Allen. **Row 2:** Karma Smith, Beth Marie Anderson, Betty Hales, Jean Staeley, Vice-President; LaVive Thomas, Sharon Holyoak, Joan Dixon, Agnes Hooft, and Betty Bryce. **Absent:** Glenyce Dillman, Treasurer; Alta Cox, Historian.

To create a professional spirit among students interested in efficient homemaking, the Home Economics Club sponsors activities in ceramics, millinery, hair styling, personality improvement, and home-economic careers. Girls in the group endeavored to keep BYU's "matchmaking" reputation bright by learning the quickest way to a man's heart.

ANNE BOUCHER
President

HOME ECONOMICS CLUB

Gamma Phi Omicron—an honorary Home Economics Sorority for majors with a two point average. The purpose of the organization, as given in the constitution, is fostering of Home Economics for the development of ideal womanhood.

A pot-luck supper, exchanges with Elders Quorums, and professional meetings have contributed to the achievement of its timely goal.

Glenyce Dillman
Darline Christensen
Janice V. Anderson
Arlene Barnett
Ann Boucher
Carolyn Edwards
LaRae Ellett
Helen Erickson
Amber Michie
Edith Little
Della Nielson

BETTY HARPER
President

GAMMA PHI OMICRON

RODEO CLUB

Typically western and comparatively new on campus, the Rodeo Club, a member of the National Intercollegiate Rodeo Association, climaxed the year's activities of hayrides and steakfries with an exciting rodeo featuring lady bull riders, goat tying, and cloverleaf barrell racing as novelty acts.

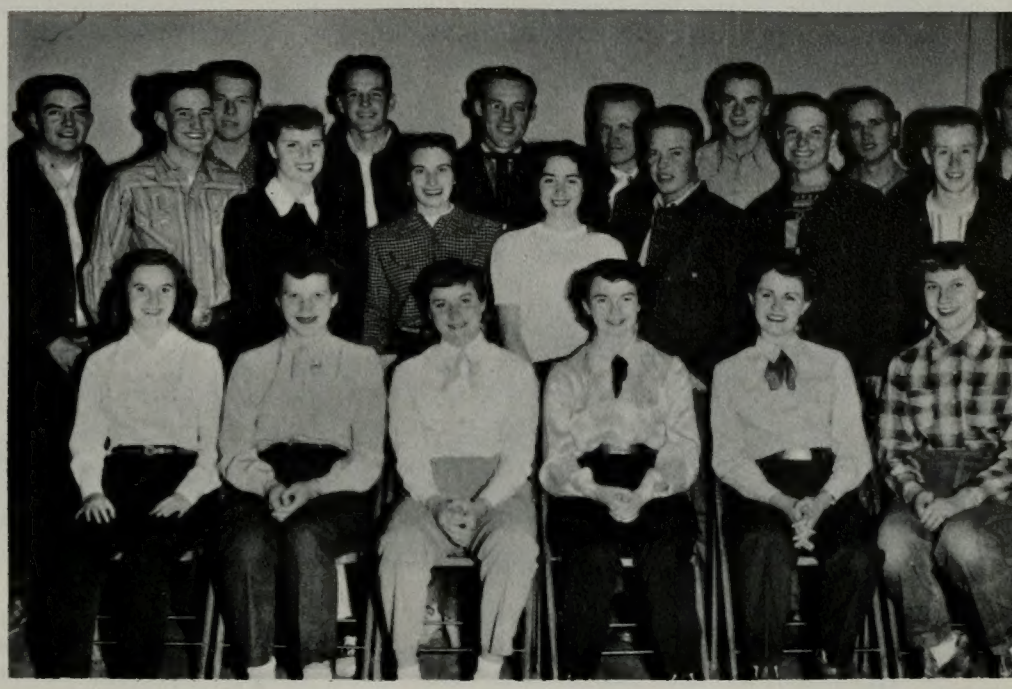

From left to right, Row 1: Bobbe Taylor, Robert Harper, Loa Gayle Gunnell, Nancy Ann Hutchison, Marijane Clay, historian; Iris Hansen. Row 2: Denny Harmsen, Barbara Bassett, Mary Dumas, secretary-treasurer; Jeanie Davis, Ken Carter, Bill Bradford, Allen Bradshaw. Row 3: Kay V. Stephenson, vice president; Don M. Jones, Grant Speed, Dick Smith, president; Fred Stevens, Morgan Anderson, Lou Dell Nielsen, G. S. Richards.

Vivian H. Little

Marlene McBeth

Marilyn Young

Renee Thackeray

Charlene Secrist

Karma Wright

Doris Stanford

Barbara Ann Thompson

Carolyn Taylor

Louise B. Tew

Leila Taylor

Ralphena Taylor

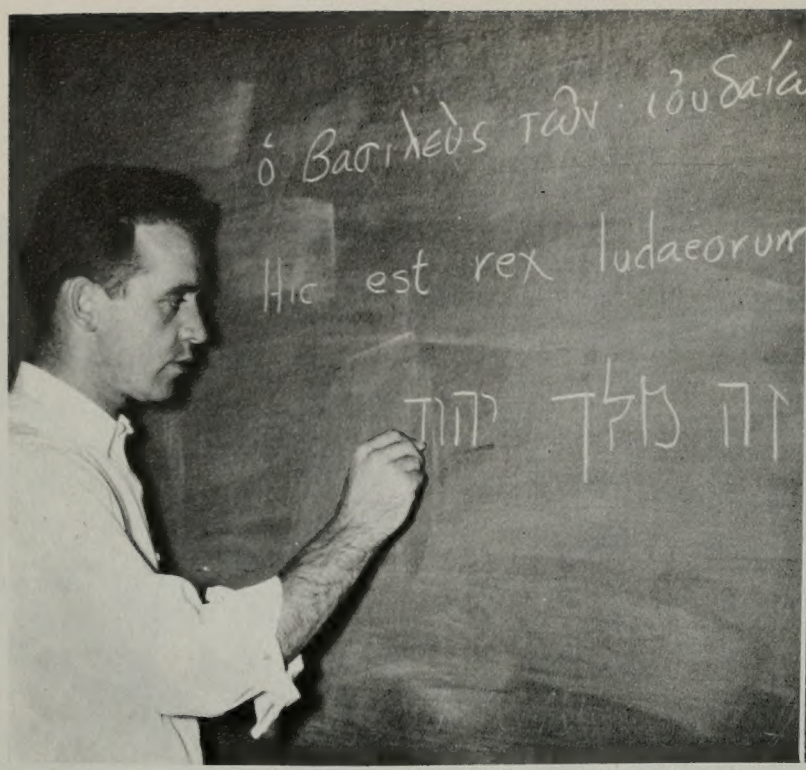

The ability to speak and transcribe modern and classical languages results in a keen conception of ancient and present methods of communication and patterns of living.

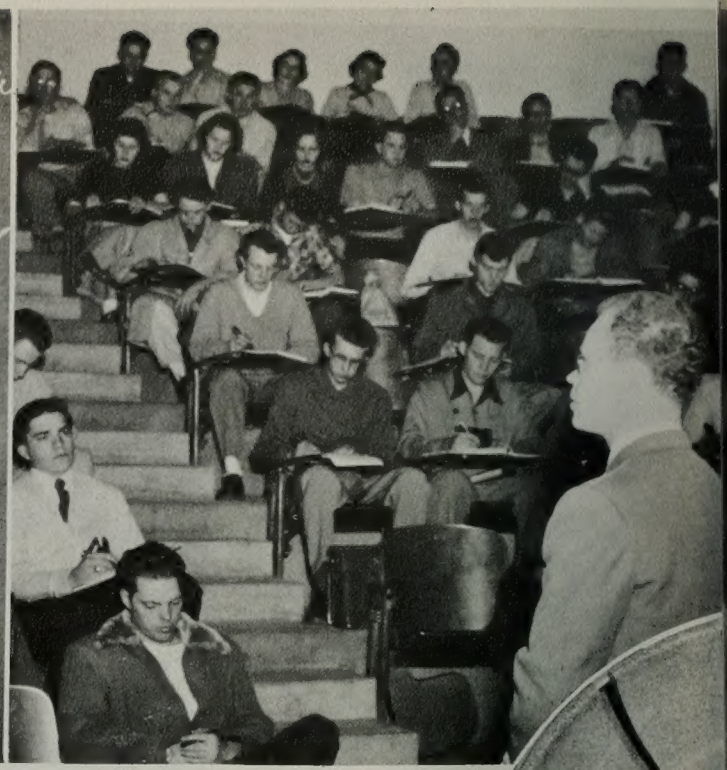

An experiment in democracy, history classes furnish students with brief surveys of the achievements and failures of our country's forefathers in a record of facts both past and present.

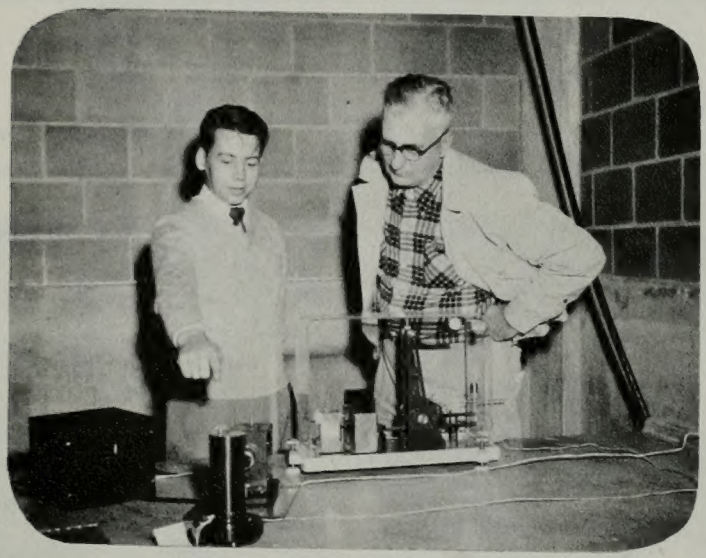

Dr. Hansen, Dean of College of Arts and Sciences, supervises the installation of the delicate parts to a new seismograph, recent addition to the college.

COLLEGE OF ARTS AND SCIENCES

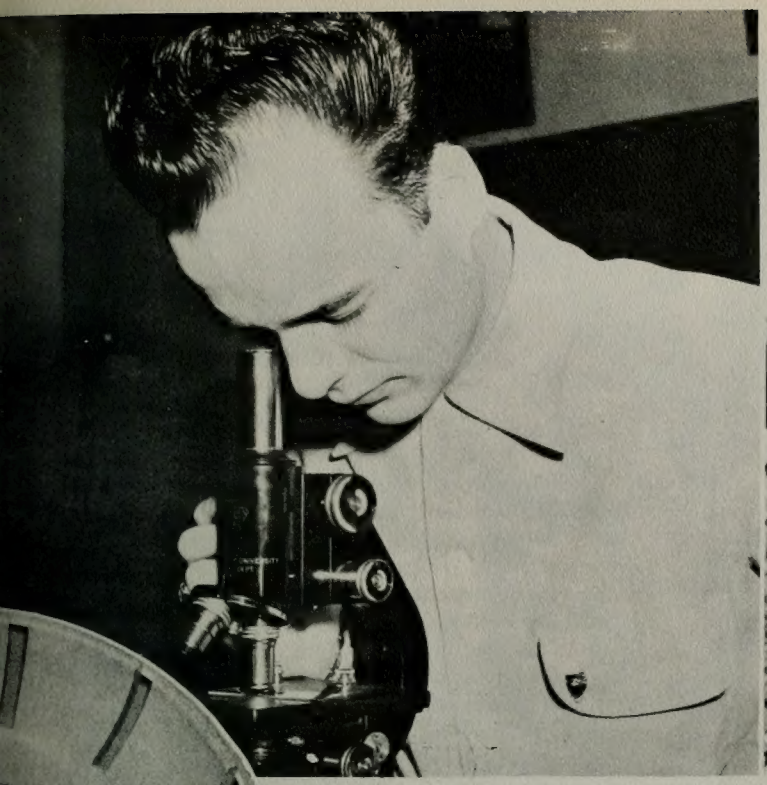

Seeing is believing in the study of bacteria and molds beneath powerful microscopes. Laboratory work supplements regular classroom sessions in Botany, Bacteriology, and Zoology.

A part of the new engineering program now in full swing at B.Y.U., surveying classes establish an excellent foundation for students seeking experience in this profitable and fascinating career.

Desiring a broad and liberal education to enable you to take your place in today's complex civilization, you registered with the College of Arts and Sciences and soon found abundant opportunities for study in many different departments. You dissected frogs, broke test tubes,, composed essays, struggled with equations, puzzled over declensions, and studied everything from air science to zoology. Yours was a liberal education.

DR. GEORGE H. HANSEN
College Dean

AMERICAN CHEMICAL SOCIETY

LEONARD MOORE
President

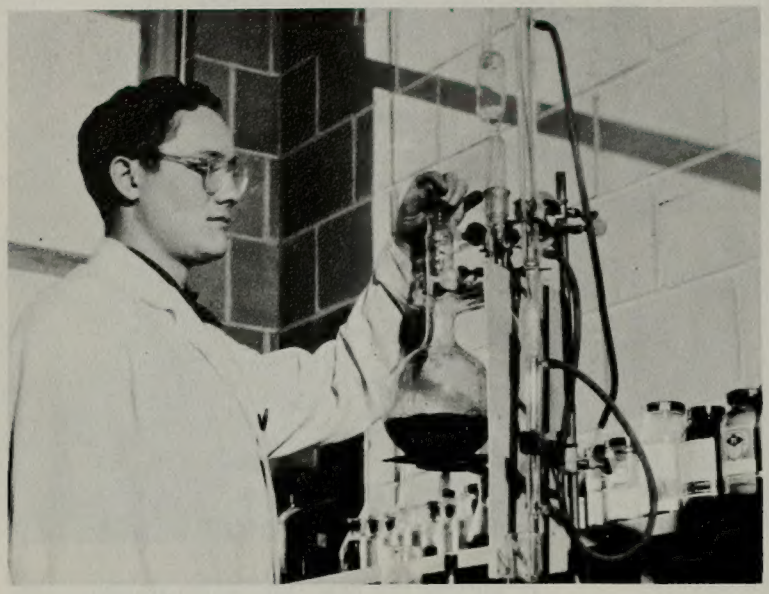

After completing two quarters of chemistry work, students possessing chemical achievements and interests may apply for membership in the BYU chapter of this society. Through association with professional teachers and members, they secure experience in preparing and presenting chemical material to others.

Dean Fisher
Lee T. Cox
Richard G. Anderson

Dan Lee Davis
Council Member
Loren Bryner
Kenneth D. Zwahlen

Jacob Hamblin
Robert E. Bohm
Grant M. Wilson

Daniel Decker
Kenneth H. Anderson
Lynn Pendleton

Kenneth Dee Johnson
Keith Barker
Norman McKay

J. Kenneth Flygare, Jr.
Secretary-Treasurer
Marlene Kemper

Row 1, left to right: Clifford Olmstead, George Musal, Howard Armstrong, Richard Wilkins, Floyd Gowans, Dick Calder, David E. Smith. **Row 2:** H. DonL Peterson, Earl Lelegren, Ronald E. Coleman, Quinton Palmer, Vice President, Ralph Klemm, President; Kendall O. Price, Dean Williams. **Row 3.** Jack Grant, Dick Crandall, Andrew Douglass, B. Gale Wilson, Dave Gardner.

With an eye on the future, the pre-legal students of the Bench and Bar Club met bi-monthly in order to benefit from lectures of leaders in the law field and prominent members. In this way the club actively kept pace with current legal developments.

RALPH KLEMM
President

BENCH & BAR

Row 1, left to right: Josephine Knighton, Dorothy Chidester, Gonzalo Peralta, Sheila Dorius, Secretary-Treas., Delthea Callwin. **Row 2:** LaPrele Badouin, Angela G. Colise, Sylvia Whittle, President; Marylin Oakey. **Row 3:** Robert Thompson, Lois Tilford, Kenneth M. Grahm, Publicity Director; Morris Frampton, Arthur R. Watkins. **Absent:** Susanne Bashana, Erla Mae Call, Bonnie Giles, Ruth Gurr, Joanne Kay, John Raphael, Phyllis Reese, Don Ripplinger, Elena Maidana, Vice President.

The ability to present an opportunity to practice and hear the language through lectures, plays, songs, and games is the purpose of the Italian Club. The regular monthly meetings were highlighted during the year with two Italian suppers.

SYLVIA WHITTLE
President

ITALIAN CLUB

FRENCH CLUB

RICHARD WILKINS
President

Students interested in the French language and customs found an opportunity to further their knowledge through the activities of the French Club. Under the leadership of Dr. Harold W. Lee, sponsor of the club, a Christmas songfest and spring carnival were presented.

Row 1, from left to right: Sterling Ellsworth, John Dalton, Karl G. Thurber, Alan Doke, Hugh Rush, Ray Christensen, Rex Smith, Don Mortensen. **Row 2:** Dawn Hickenlooper, Lilia Gomez, Lois Tovey, Ann Marie Eliason, Charlene Chandler, Theresa Hadlock, JoAnn Smith, Jean Foster, Arlene Palmer, Janice Kimball. **Row 3:** Nancy Tolley, Mary Starr, Phyllis Nielson, Rae Wilson, Lois Midgley, Mary Ann Tahquette. **Row 4:** Valene Bradshaw, Betty Tidwell, Paul Powell, Floyd Aston, Helen Tingey, Jerry Wright, Ane Grethe Ballif, Marriner L. Beckstead, Marilyn Wood. **Absent:** Dick Wilkins, President; Newell Thurman, Vice-President; Robert Mercer, Vice-President; Colleen Hearne, Secretary; John K. Olsen, Publicity Chairman.

Row 1, left to right: Dr. Arthur R. Watkins, Dr. Rogers, Lilia Gomez, Elsa Rohrig, Melva Ann Smith, Rioebe Buchman, Mary Joan Bayles, Secretary; Dorothea Thomas, Lucy Spencer, Dick Hanks, President. **Row 2:** J. Hansen, Donna Brannock, Janice Heywood, Emma Rainsdon, Cleta Hammond, Betsy Van Wagoner, Janet Savage. **Row 3:** Karl Hofmann, Nancy Bowers, Lucille Bennion, Marva Dance, Pat Bills, Jackie Dixon, Carol Watts, Elaine MacDonald. **Row 4:** Wayne Kleinman, Elaine A. Watts, Dorothy Schmuhl, Leon Johnson, Ernest Dietrich, Treasurer; Hardy Bean, Mel Radichel, Joyce Reber. **Row 5:** Clifford Clark, LeRoy Jackson, Darrel Hansen, Lawrence Wilson, Clair Rogers, Reed Andrew, Darrel D. Lee, Barney Barnes, Rayo B. Budge, Robert Andrew. **Row 6:** Van Romney, Gary B. Mortensen, Lyle Farr, Willard Bradshaw, Laver Roper, Wendell Neville. **Row 7:** Dale S. Bailey, Ralph H. Kimball, Doug Gottfredson, Dave Dalton, Roy Beckeet. **Row 8:** Ernest Schieve, Ches Gottfredson, Madison E. Morrell, Grant M. Flygare, Ferrel C. Roundy, Hoover W. Clark. **Absent:** Betty Page, Vice President.

Getting acquainted with the German people, language and culture is the primary aim of the German Club. They attain this goal through lectures, ballad songfests and actual speaking of the language.

DICK HANKS
President

GERMAN CLUB

The IRC realizes that tomorrow's citizens will need an understanding of other country's customs and culture in order to avoid racial prejudice and social misunderstandings. By acquainting its members with these differences, mingling with students of various nationalities, and holding Rocky Mountain International Relation Club conferences, this goal is achieved.

VAR LINDSAY
President

INTERNATIONAL RELATIONS

Row 1, left to right: Barbara Wareing, Marion Hillyard, Klaus J. Hansen. **Row 2:** Var Lindsay, president; Russell N. Horiuchi, Myrna McKenna, Secretary-Treas. **Row 3:** Grethe Ballif, Corresponding Secretary; Booth Crabtree, Ralph Bergquist, Professor Carr, Carole Doyle. **Row 4:** Earl Lelegren, Reed W. Christensen, Vice President, Desmond Pincock, Marvin D. Follett.

PHI ALPHA THETA

Honor and recognition came to the BYU chapter of Phi Alpha Theta when one of its members, Bert Todd, was elected to the National Council. Ideals of the organization include a search for truth, a better understanding of history, and the promotion of unity among members who must attain an outstanding grade average especially in history.

CARL SEDERHOLM
President

Row 1, left to right: Marion Hillyard, Russel B. Swensen, Carl Sederholm, Bert Todd, S. Lyman Tyler, Beverly Boyack. **Row 2:** E. Widtsoe Shumway, Charles Orr, Eldon Haag, Jim A. Reeder, Kent Fielding, Edwin M. G. Seely.

Row 1, left to right: Anna Jean Turley, Nadine Hyde, Noreen VerHagen, Sec. Nancy Done. **Row 2:** Lynn Bracken, Bud Sant, Dick Fox, Danny Good, **Row 3:** W. Denton Nebeker, Bill-Dale Marsh, Deon Green. **Row 4:** Albert C. Todd, sponsor; Doug Spainbower, Marvin D. Follett, Don Curler, Melvin Aamodt, Jerry Godfrey, Madison Morrel, Don Ivanovich Cutler. **Absent:** William A. Wilson, Avard Wilson, Richard Hill, Gene Kregg, Vice President.

With prophecy in mind of carrying the word of God to the entire world, the main purpose of the Russian Club is the preparation of its members for preaching the gospel to the Russian people. The members also endeavor to become acquainted with the customs, language, and culture of the Russian people. Speakers, movies, and a Russian Dinner provided the year's entertainment.

RUSSIAN CLUB

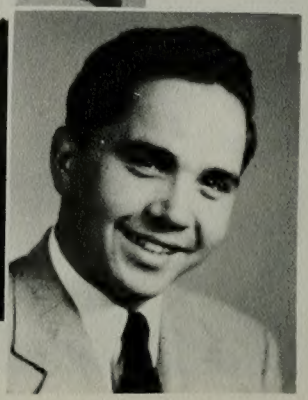

DANNY GOOD
President

Row 1, left to right: Virgil Smith, Virginia Havens, Jack Nelson, President; Roberta Hansen, Bob Holman. **Row 2:** Nolan Johnson, Dave Forsyth, Dr. Oliver Smith, Dick Oveson, Ralph Jack, Dallas Burnett. **Absent:** Dorothy Bartels, Vice President; Ruth Rytting, Secretary.

The Press Club united students interested in journalism by sponsoring lectures from BYU's motion picture production director, Wetzel O. Whitaker, and the managing editor of the Deseret News, Theron Liddle. Endeavoring to further friendly relations, the club dined with the Banyan and Universe staffs in a special banquet.

JACK NELSON
President

PRESS CLUB

Nearly fifty schools throughout the nation belong to Sigma Gamma Epsilon, National Geological Fraternity, which educates its members scholastically, scientifically, and socially. In keeping with this activity, BYU's Alpha Sigma Chapter sponsors speakers and social get-togethers.

JIM RHODES
President

SIGMA GAMMA EPSILON

Harold J. Bissell
Sponsor
Kenneth C. Bullock
Partridge Richan
Melvin O. Dearden

Don R. Murphy
Max Day
Carlton T. Sumsion
Corresponding Secretary
Ken Hamblin
Secretary-Treasurer
K. Bruce Trimble

Paul Dean Proctor
Grand Editor
Duwayne M. Anderson
Dallas O. Peterson
President
John Wing
Darrell Doney

Lester Knight
L. Elliott Tuttle
E. Blair Manfield
John Teichert
Dr. George Hansen

Maughan Mason
Vice President
Wendell Allred
Paul L. Diehl
Paul Smith

Daniel L. Decker
Junius L. Bennion
Martin Miller
Dan Lee Davis

DALE M. RICHEY
President

SIGMA PI SIGMA

Mark Nelson
Cecil Oak
C. Edwin Dean

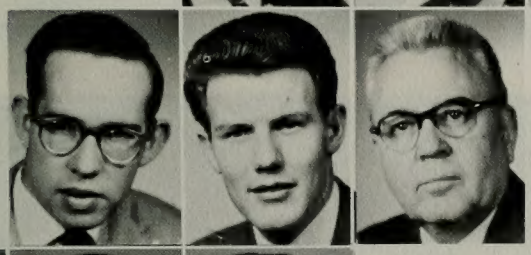

Gale B. Curtis
Neil Sorensen
N. Milton Marshall

Physics majors who have achieved high scholarship are kept up to date on new scientific developments by the activities of Sigma Pi Sigma, Honorary Physics Society. Under the sponsorship of Dr. Wayne B. Hales, the group heard lectures from faculty members and enjoyed a dance with the American Chemical Society.

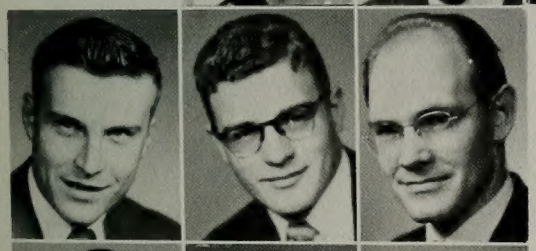

Lawry Mann
Secretary
Walt Smit
Worth P. Allred

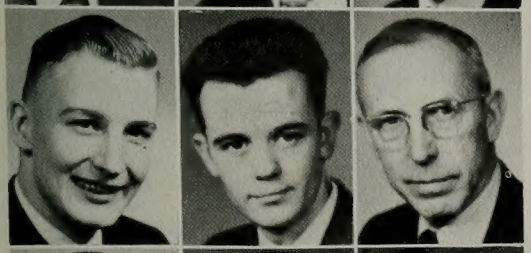

Duane O. Miles
Richard L. Halliday
Wayne B. Hales

Elton O. King
Richard W. Hales
H. Clay Gorton

EL CLUB DE ESPAÑOL

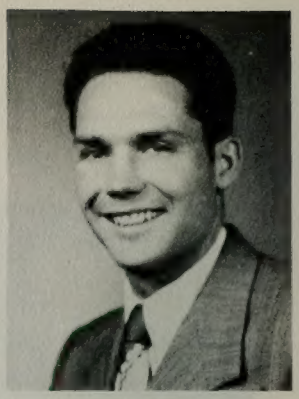

DIXON ANDERSON
President

With the addition of testimony meetings and firesides conducted in Spanish, El Club de Español carried on its purpose of providing members with an understanding of the customs and language of Latin America. With the assistance of Merlin Compton, sponsor of the club, a Spanish orchestra performed at a special spring quarter dance.

Row 1, left to right: Lilia Gomez; Kay Creer, secretary; Myrlene Posey; Marcia Whitney; Claire Bullock; Miriam Rodriguez. **Row 2:** Dixon Anderson, president; Sherril Burke; Roy S. Barton, Betty Beard; Francisco R. Porras; Marveta Spence; David E. Smith. **Row 3:** Minor L. Chase, I. Nora Kvehne; Frederico DeHoyos, Annette Adams; Don Clegg; Margarita Obregon. **Row 4:** Bruce N. Curtis; Yolanda Vinci; Alberto DeHoyos; Nicolas Villareol; Barbara L. Wellianis, vice president; John Harris. **Row 5:** W. M. Markus; Howard Harris; Ned Greenwood, Merlin D. Compton.

Row 1, left to right: Frances Lwasaki; Betty Higa; Esther Sato. **Row 2:** Russel Horiuchi, Daniel Decker; Dale Goodson; Lily Nakamura. **Row 3:** Marvin Follett, president; Edson Follet, Audrey Thompson. **Row 4:** Paul Carter, publicity chairman; Jay Criddle. **Not present:** Tom Fuchigama, Richard Miyazaki; Edwina Fortress; Leland Smith; Ruth Peterson; Lynn Oldham; Patricia Tateyama; Thomas Nakama.

Open to anyone interested in Far East culture, the Japanese Club intrigues members through teaching actual Japanese songs and dances, sponsoring appropriate firesides, and joining in parties with the Salt Lake Japanese Missionary Society. At the Sukiyaki Dinner special national dishes received the taste test.

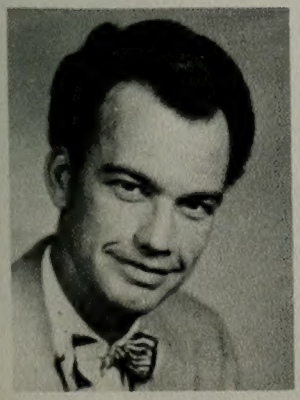

MARVIN FOLLETT
President

JAPANESE CLUB

COLLEGE

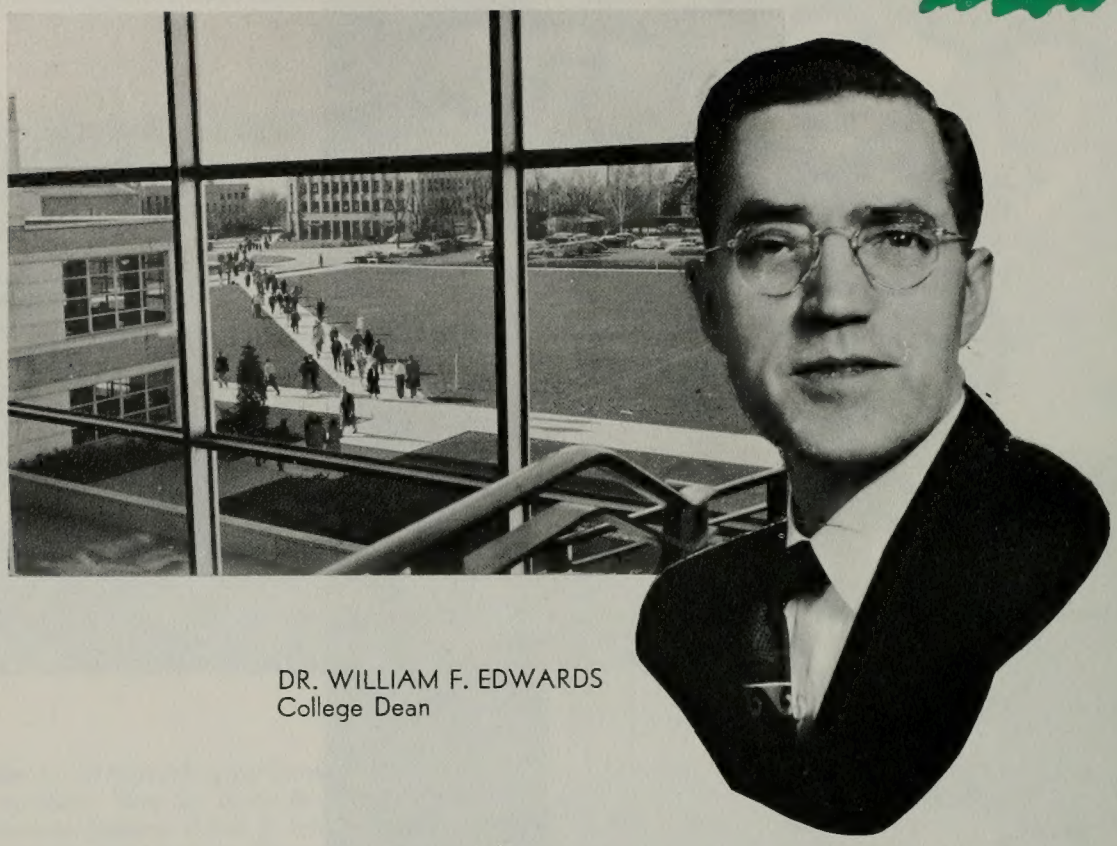

DR. WILLIAM F. EDWARDS
College Dean

Speed, accuracy, and a knack for handling figures help to develop skilled operators of business machines for general office experience in commercial careers.

Future court reporters learn shorthand speedbuilding and transcription and are timed by courteous, helpful instructors for increased writing speed.

OF COMMERCE

Striving for efficiency and excellence in the field of business, you endeavored to achieve these courses of Accounting, Agricultural Economics, Business Administration, Economics, Finance and Banking, Marketing, and Secretarial Training. Through your extensive training under Dean William F. Edwards, you prepared yourself for desired professions, interests, and office administrations.

Marketing and other business administration classes serve as an excellent background for students majoring in the department who find it convenient or desirable to obtain employment for on-the-job experience in merchandising, retailing and advertising.

Speed-building and accuracy depend on long practice in mastering the techniques of typewriting. Classes in stenography, typing and secretarial training prepare future business leaders for professional careers.

Row 1, left to right: Joyce Whitney, Carol Barlow, Myrtle Fitzgerald, Barbara K. Christensen. **Row 2:** Annabell Weech, Rosemary Bean, Marilyn Georges, LaRee Gates, Margaret Coop, Lucile Spencer.

The purpose of Phi Chi Theta, the national Women's business honorary is to provide a medium whereby its members can gain practical knowledge about their prospective careers. At the same time, it hopes to foster friendship among those interested in advancing the contribution of women to business.

MARILYN GEORGES
President

PHI CHI THETA

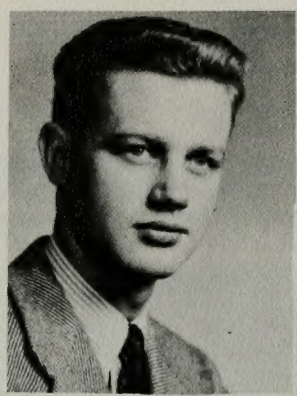

RUSSELL C. MICKELSON
President

COMMERCE FORUM

Row 1, left to right: Russell C. Mickelson, president; Weston C. Edwards, secretary; Robert J. Smith; Weldon J. Taylor; Howard D. Lowe, faculty advisory body; Nolan Young; Rondo Whiting. **Missing officers:** Jay White, vice president; Ken Howard, treasurer; **Missing advisory body:** Jack Thurgood; Dean William F. Edwards; Richard L. Smith. **Row 2:** Marvin L. Ottosen, Albert P. Ostraff; Jay V. Lake; Robert M. Graham; Keith West; Reed Kay Davis; Ralph G. Naef; Lewis P. Stephens. **Row 3:** Andrew M. Douglass; Donald Gage; Neil C. Winegar; H. Earl McBride; Paul Southwick; Dudley Walker; Brooks Porelson; Quinn G. McKay. **Row 4:** C. Paul Christiansen; Kritcard Hurley; Elwood Jones; Dick Braithwaite; Charles Hanks; Mark Beecroft; Roy Lawson; Robert G. West.

L.D.S. BUSINESS COLLEGE BRANCH

The year 1953 witnessed the addition of the LDS Business College to Brigham Young University's excellent facilities. Located near Temple Square in downtown Salt Lake City, the college offers classes in secretarial, stenoghaphic, accounting, business management and office fields.

KENNETH S. BENNION
Director

Student teachers capitalize on local experience in grammar school and high schools. Furnished with a good background in education, they are better qualified for a later career in student teaching.

Admission to the College of Education is granted by selection through the committee on admissions and credits, consisting of trained leaders of the department.

COLLEGE OF EDUCATION

DR. REUBEN D. LAW
Dean of College

Success in courses listed under the College of Education qualified you to become a teacher in Utah, neighboring states, and even other nations of the world, that through education, the world might unite. In addition to learning and practicing basic skills, your responsibilities included setting a good example in integrity, morality and civic requirements from the time you became a student teacher until you found yourself established as a professional.

For fun—for health—for a career: Physical Education remains at the top of the popularity list for classes in the College of Education. Baseball, basketball, football, wrestling, muscle building—only a few of the prominent sports classes available. Recreation furnishes the pause that refreshes in tennis, group dancing, and swimming. For substantial physical and mental health, invigorating exercise rises as a prominent supplement to the student's curriculum.

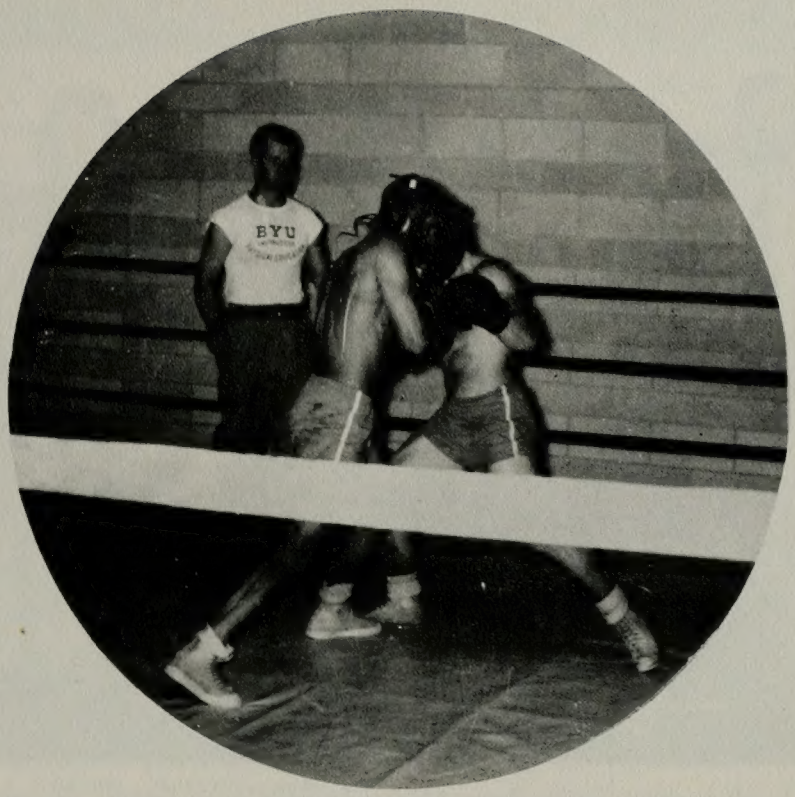

Teaching the younger generation sometimes has its problems, but for prospective student teachers, the occupation enjoys increased interest.

National representatives are frequent campus visitors who interview possible applicants for teaching positions in desirable locations.

Row 1, left to right: Derilys Rowe; Marilyn Frame; Connie Frehner, secretary; Rosemary Badger; Carolyn Thompson; Delna Evans, Afton Passey. **Row 2:** Sheldon Schofield; Frank Blair, president; Elaine Pugmire, vice president; Norma Meservey; Ellen Lindsay, vice president; Mrs. Beth Schoell; Carol Mellor, vice president; Prof. Elliot C. Howe, faculty sponsor.

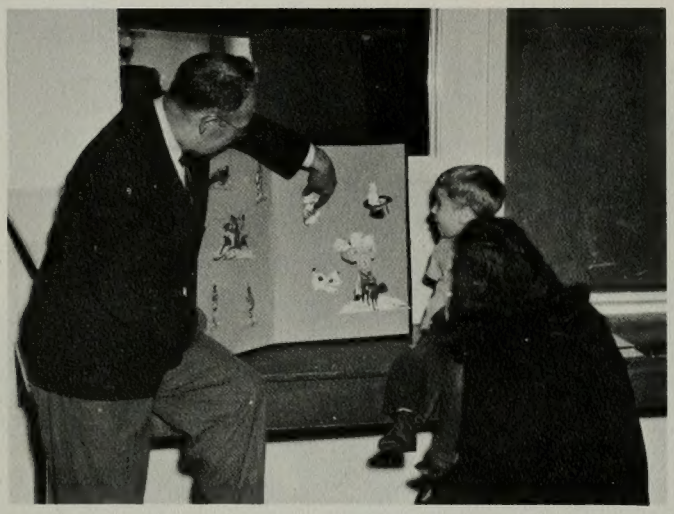

The Association for Childhood Education International has become an important clearing house for the demonstration of projective techniques in teaching. At this year's national convention in Denver, members of the BYU chapter were privileged to learn new approaches to their problems from experts who could help them attain a high professional standard.

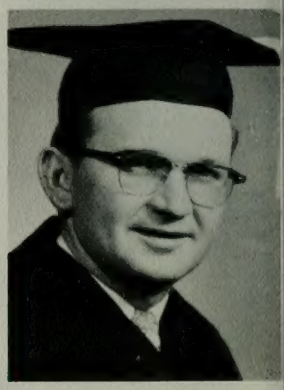

FRANK BLAIR
President

A.C.E.I.

PENGUIN SKI CLUB

ROYCE WOLD
President

The Penguin Ski Club serves as a rallying factor through which devotees of this popular winter sport can find expression for their talents. It endeavors to promote fellowship and skill among interested students. Activities were highlighted by a trip to Brighton.

Pictured from left to right: Diane Kearns; Ralphyn Kearsley; Marlene Kemper; Betty Lou Allred; Norinne Teuscher, secretary; Paul Trotter; Donna Ludwig, VeLynn Cook; Royce Wold, president. Absent: Jan Mac Kay, vice president.

COLLEGE

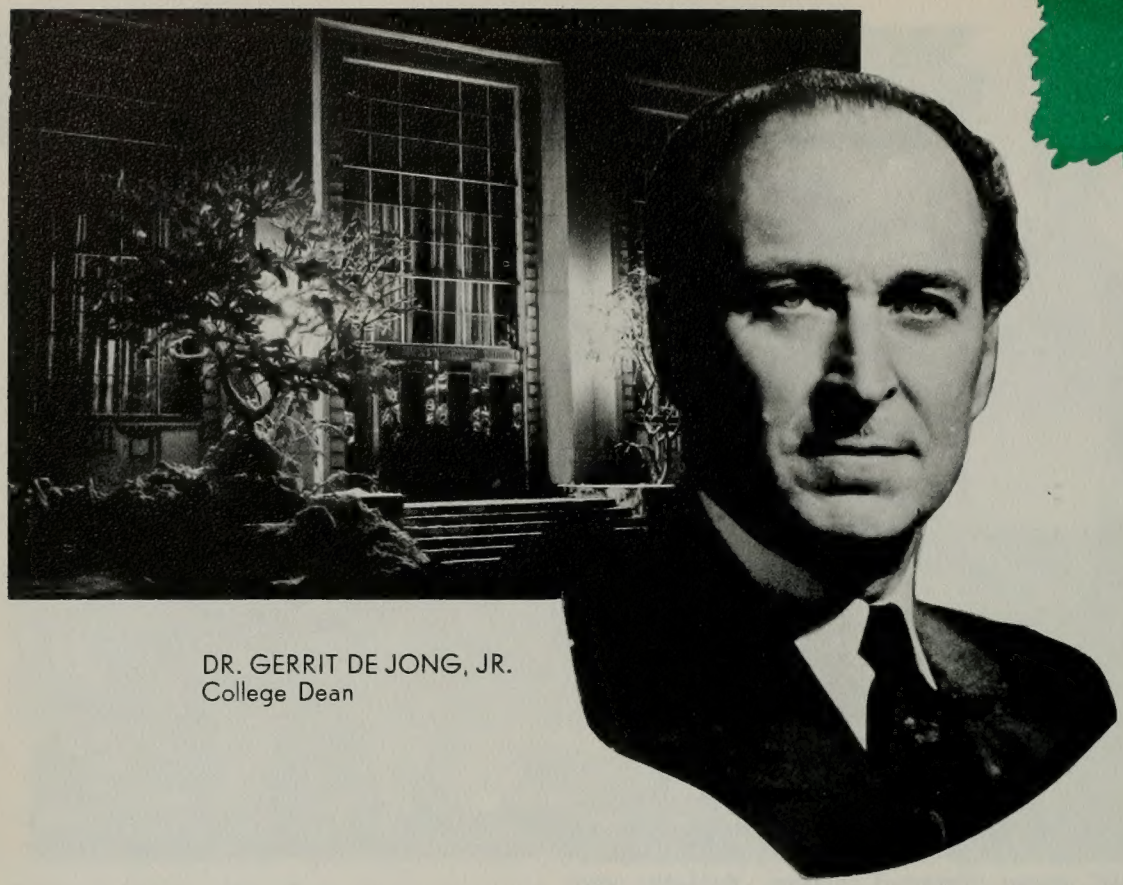

DR. GERRIT DE JONG, JR.
College Dean

With brush and easel and an array of bright oils, the artist portrays her interpretation of a still-life setting with breath-taking reality.

Self-expression and vivid portrayals of life are achieved in dramatic university stage productions as shown in a scene from "Hamlet," typical of the theatre presentations of the year.

OF FINE ARTS

The College of Fine Arts integrates cultural appreciation into the regular academic courses of college study. You, as a major in art, music, or speech, now have the ability to give your talents to others because of your personal endeavor and the professional instruction and encouragement offered through this college supervised by Dean Gerrit de Jong, Jr.

Comprehensive criticism of student creations is given by leading professors of the art department. Still-life sketches, modern art, realism and surrealism, and drawings from life present material for interesting sessions in art appreciation surveys.

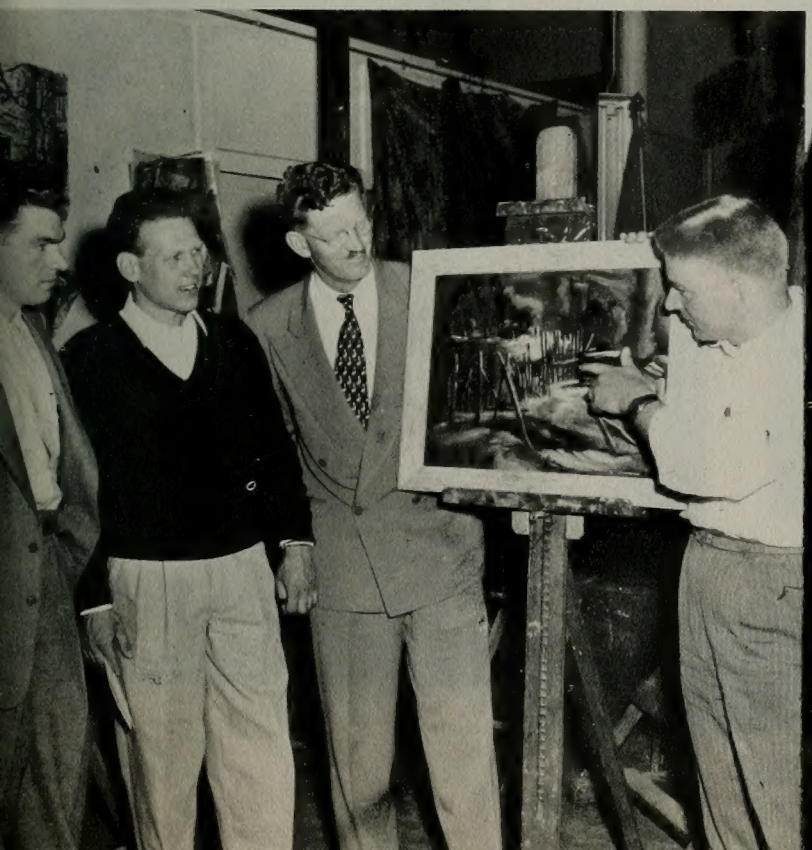

THETA ALPHA PHI

Theta Alpha Phi is a national honorary organization for dramatics students. To be eligible for membership a student must first have a high grade average. A student assembly in the spring, culture meetings, a spring masquerade party, and formal pledging are among the many activities enjoyed by the members.

LUCILLE ROWE
President

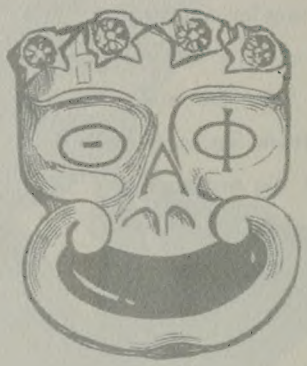

Lorna Erickson
Reporter

Ned E. Hoopes
Ann Whiting

Anne Rasmussen

Gayle Hall
Wallace Bruce

J. Morris Hickman
Chet Harris
Vice-President
Carol Warr

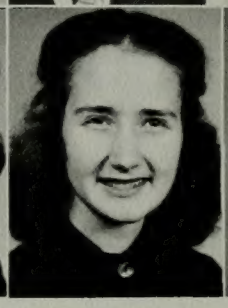

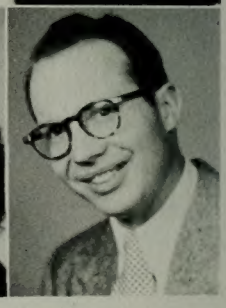

Krista Nelson
JoAna Hobbs
Secretary
Stanford P. Sorensen

Row 1, left to right: Chet Harris, Dick Hawley, Ned Hoopes, Kay Moon. **Row 2:** JoAna Hobbs Martha Mae Warner, Lorna Erickson, Secretary-Treasurer; Mrs Pardoe, Sponsor; Gayle Hall, Barbara West, Stanford Sorenson. **Absent:** RaNae Green, Vice President.

Open to all students interested in drama, the mask club functions mainly to give aspiring young actors a chance to perform before an audience. The spirit of competition is added to the club activities by the awarding of a one-hundred and fifty dollar scholarship to the outstanding junior speech student each year.

CAROL WARR
President

MASK CLUB

Left to right, **Row 1:** Eleanor Foerstl, Colleen Lawrence, Carol Tanner, Marva Dance, Annette Black, Joan Hoppie, Lou Elison, Lavern Waford, Leota Baird—Social Chairman. **Row 2:** Deon Nielson, Florence Ipsen—Secretary-Treasurer; Jesse Gibbs, Bob Pritchett, Bob Carter, Gaylen Harmon—President; Burt Spencer, Glen Van Wagenen, Rick Raley, Ted Hunter, Alan Holyoak—Vice-President; Frank Miles, Howard Ruff, Claire Parker, Joan Gunn, Dr. John R. Halliday. Missing from picture: Cheryl Steed, Orval Skousen, Lorna Fortie.

DR. JOHN R. HALLIDAY
Director

Madrigal singing originated in Germany during a period between the fifteenth and sixteenth centuries when townspeople gathered in groups around a lace-covered table to sing ballads and folk songs in the cheerful glow of candle light. Dr. John R. Halliday, head of B.Y.U.'s Music Department, reorganized the Madrigal Singers on campus as a result of his recent two-year music study in Europe. The group is composed of twenty-four selected voices, and during the year toured Canada and Southern Utah, participated in several concerts, and staged numerous parties including a fun-packed week-end tobogganing trip to Dr. Halliday's cabin on Mount Timpanogos.

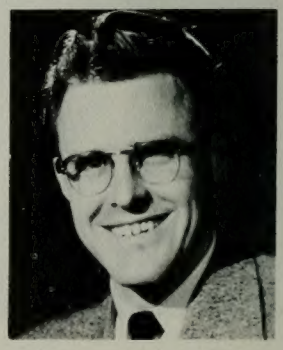

GAYLEN HARMON
President

MADRIGAL SINGERS

A CAPPELLA CHOIR

RONALD CARTER
President

Ranking fourth among the nation's leading college A Cappella Choirs, the BYU A Cappella Choir provides cultural experience for selected singers on campus. Under the capable leadership of Professor Newell B. Weight, the group toured California and Arizona, made several television and radio appearances, and presented an annual spring concert.

NEWELL B. WEIGHT
A Cappella Director

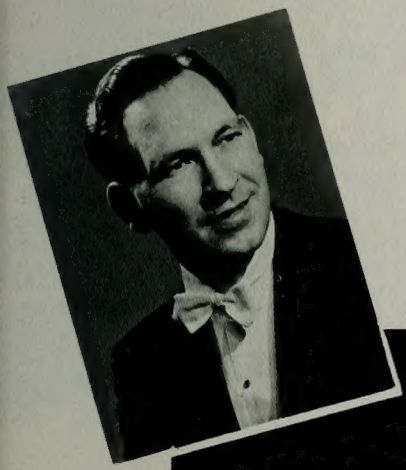

Row 1, left to right: Mary Joan Bayles, secretary; Rosalind Luke, Nannette Owens, Marylin Oakey, Charlene Van Wagenen, Berenice Steele, Nancy Folsom, Lou Rita Mattice, soprano representative; Dawn Bennion, Anna Julia Hoyt, Geraldine Asplund, JoAna Hobbs, Arlene Moyes, Linda Worsley, Sylvia Tyler. **Row 2:** Lauralee Fawson, Theresa Hadlock, JoAnn Smith, Phyllis Randall, Jacquelyn Ford, Dean Holmes, Dan Speakman, Howard Putnam, councilman; DeVon Fife, Larry McAllister, Merrill Bradshaw, Maurine Benson, LaRae Dunn, Janese Tanner, alto representative; Marian Tebbs, Lorna Erickson, social chairman. **Row 3:** Elaine Watts, Susie Johnson, Kent Prestwich, Brant Curtis, councilman; Harold Dunford, Klaus Hansen, Ted Baer, Harold Connell, Gene Campbell, publicity chairman; Archie Wasden, Gene Hansen, councilman; Bob Brown, Joe Hutchinson, Bob Peterson, Virgil Camp, bass representative; Jeanette Boyack, and Louise Stratton. **Row 4:** Thora Bell Brown, Mary Jane Marsden, Mark Hulet, Jay Fowles, Carlyle Decker, librarian and tenor representative; Robert Francis, Dean Hailstone, Phil Huffaker, Ronald Carter, president; Winslow Christensen, Burton Winters, Ronald Frazier, Ronald Wilcox, Nico Snell, Don Watts, Karl Hutchinson, Marthalene Anderson, Marilyn Roundy. **Not present:** Marilyn T. Bailey, secretary; James Cheshire, LaPrele Badouin, Shirley Bingham, Betty Hayes, Fred Garrett, Vern Miller, Marlene Oakey, Marilyn Ward, Betsey Van Wagener, Louise Marsden.

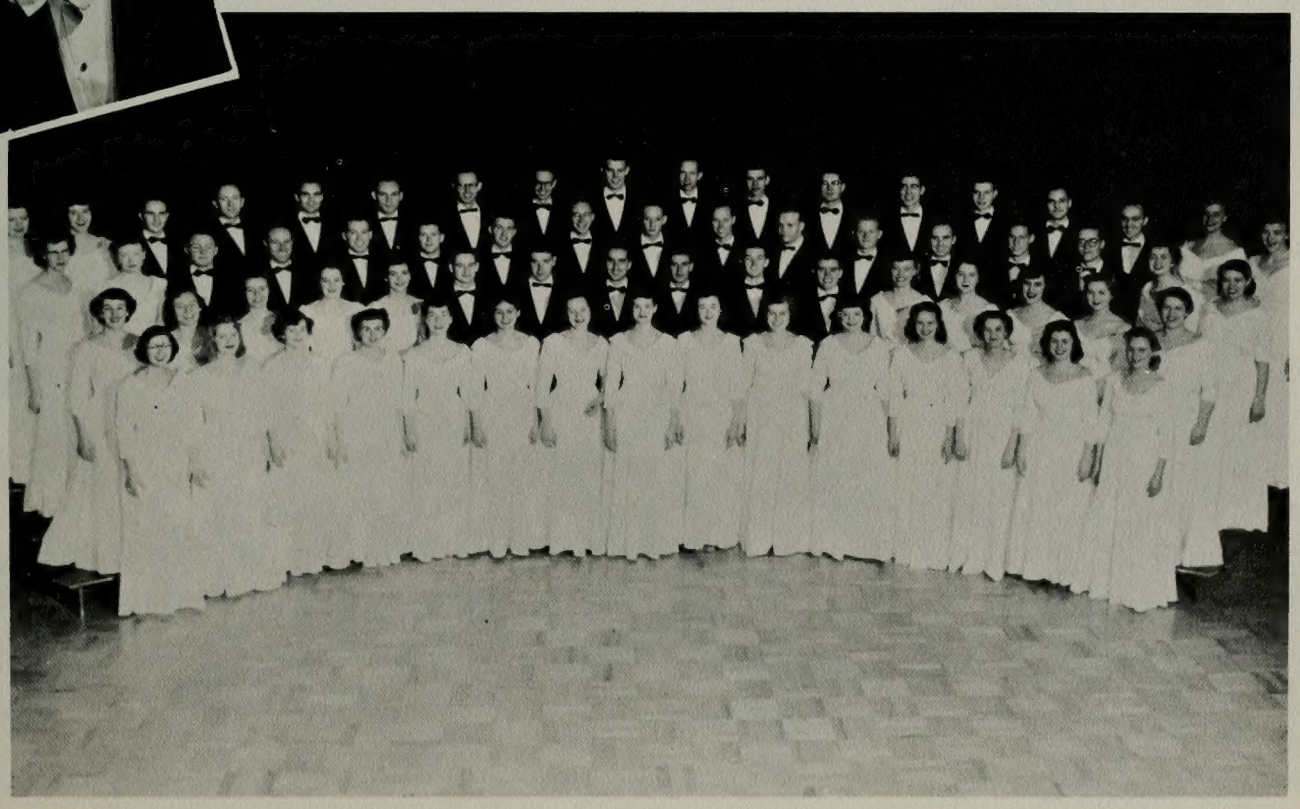

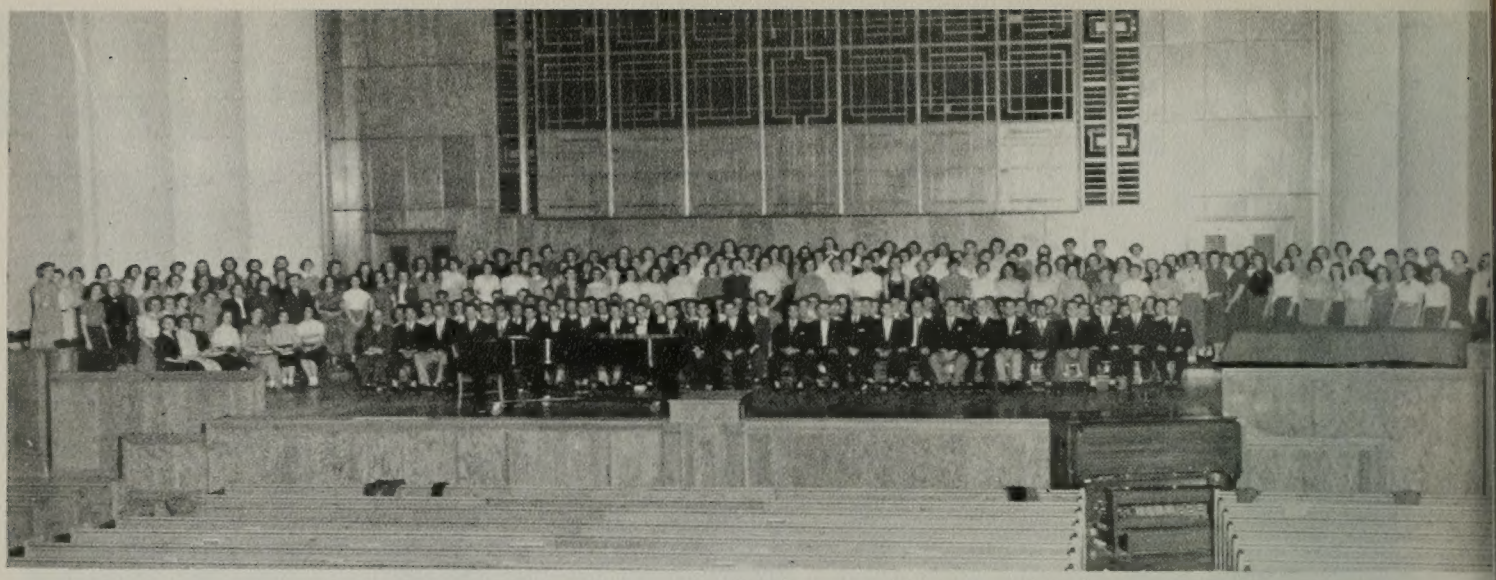

Rated as the best of its kind in the Rocky Mountain area, the Symphony Orchestra acts as a training school for aspiring musicians. This year's activities included a tour to Los Angeles, work in the campus operas, a television appearance, several concerts in the Provo area, and a Spring formal dance and banquet.

LAWRENCE W. SARDONI
Director

SYMPHONY ORCHESTRA

David Dalton, Donna Green, Nico Snel, Anna Julia Hoyt, Gerald Fish, Dixie Robison, Marilyn Sabin, Nadine Monson, Carol Halling, Julia Groberg, Agnes Weibell, Laura Schenk, Joann Stringham, Marcia Stringham, Nani Child, Dorene Peterson, Patsy Pace, Elaine Jessee, Harry Tarr, Lynn Galbraith, Charrel Jensen, Karen Wright, Ronald Schultz, Dixie Smith, Pat Green, Jeannette Boyack, Joan Bradbury, VeNae Bryan, Barbara Pope, Annette Fife, Gary Beach, Jerry Young, Naoma Stubbs, Carol Lee Stubbs, Janet Tanner, Doreen Kurr, Rosalind Luke, Karl Allred, Harold Laycock, Joan Johnson, Joan Luke, Emma Boren, Joe Bentley, Darwin Heyrand, Frederick H. Clark, Bob Zabriskie, Verda Stubbs, Stephen Clark, Virginia Miner, Gustav Buggert, Dixie Flake, Robert Johnson, Janelle Wride, Richard Fox, Lavona Flake, Louise Brimhall, Robert Pritchet, Archie Johnson, Alice Erickson, Douglas Gottfredson, Ted Wight, Evelyn Cook, Geraldine Brown, Lavern Steele, Illa Mae Cook, Henry Todd, Leon Honey, Jerry Long, Kenneth Christensen, Glenn Williams, Reed Miller, Karla Dawn Cheney, Louis Pearce, Hal Hancock, Velda Brown, Annie Joy Pinegar, Nellie Borgenson, Danny Ferre, Stanley Taylor, Tom Raye, Norman Ellertson, Boyd Hunter, Vern Young, Barbara Hughes.

Open to anyone on campus with a desire to sing, the University Chorus is the largest musical group on campus. Although the primary purpose of the chorus is individual expression and not the development of difficult choral techniques, students acquire a great deal of music appreciation. The chorus presentations included a concert of music written entirely by church composers, a Bach Cantata translated from original German by Dean de Jong, and singing in devotionals.

UNIVERSITY CHORUS

Jean Clark, Zelda Kohler, Evva Jean Burnham, Lucille Wright, Kenna Larsen, Joanne Wells, Al Reta Yack, Lu Dean Nash, Marlene Giles, Sandra Warner, Vivian Jacobsen, Reva Tanner, Frances Feik, Jane Mackelsprang, Edith Nelson, Doris Peterson, Nedra Knight, Ellen Jeserick, Arva Howell, Verla Wright, Carolyn Joyner, Verla Beck, Joanne Young, Norma Pulsipher, Cleora Allredge, Nannette Monson, Ruth Butler, Leah Butler, Lila Waite, Carol Ann Stevenson, Arleen Bryant, Marlene Grigg, Joyce Langlois, Mercedes Dickey, Daisy Hales, Beverly Merrill, Lucille Farthing, Carlene Winsor, Marion Howells, Betty Lou Gordon, Elaine Hansen, Jeannie Maack, Suzanne Moench, Shirley Smith, Mary Lou Humphrey, Lurlyn Preston, Marilyn Monson, Francis Boyar, Eldon Winterton, Elaine Hess, Larry Shumway, Robert E. Stephens, Earl L. Cardon, Dan R. Kirkham, George Jarvis, Boyd Burbidge, Richard Hutchinson, Ken Hansen, Donald J. Shields, Val Jackson, Val Dee Bennett, Dennis Peck, Ronald Barrett, Ray Cooms, Owen Benson, Wilford Geddes, Garry Keeler, Ken Howard, Reed Dahle, A. Udell Call, Vance Bodily, Desmond Dickey, David Scoresby, Robert Johnson, Paul Deardorff, Ross M. Phillips, M. Brent Jones, Andrew Terry, Jr., R. Keith Jones, Elwyn Adams, Jack Watts, Bruce M. Brockbank, Walter Bean, Vern Hunsaker, Lawrence Leavitt, Fred Shirts, Nan Haws, Mark Chatwin, Pam Davis, Nadine Neiderhauser, Eloise Mielke, Mary Carr, Mary Allice Crapo, Connie Vanover, Norma Phillips, Karen Parker, Jackie Spangler, Karle Allred, Ivy Scoresby, Jerol Dean Randall, Barbara Budge, Jeannine Jensen, True Robinson, Arlene Palmer, Carol Wood, Joyce Parker, Pat Coombs, Dorothy Bartels, Glenda Johnson, Bertha Malstrom, Betty Meyers, Alene Skousen, Leah Cowley, Mary Alice Sauls, Gail Gray, La Rae Warner, Venice Hyde, Carol Barlow, La Rae Morgan, Nedra Danys, Karin Wood, Doris Tuel, Ray Lee Hill, Sam Gray, Albert Rassmussen, Monte Paulson, Duke Major, William Rust, Bob Fisher, Gale Anderson, Cletis Price, Leon Millet, Marlin Mather, Wendell Ward, Elden Curtis, Bryan Richards, Rulon Robison, Robert Robinson, Bernard L. Taw, Dorothy Manning, Rae Wilson, Mary Hutchings, Gayle Faler, Pat Stevens, Patricia Watts, Peggy Tuel, Shirley Nay, Bernice Bullock, La Rae Hatch, La Rae Orr, Aurella Jones, Meridee Moyle, Gayle Provstgaard, Lorna Neilson, Helen Macdonald, Diane Manwarring, Betty Jean Lee, Helen Rutter, Le Ann Clegg, Elaine Leavitt, Sandra Stacey, Jeanine Nielson, Janet Savage, Elaine MacDonald, Marian Sund, Kaye Ann Gadd, Kay Monson, Eleanor Croshaw, Marlene Rice, Janice Mabey, Carol Simmons, Maretta Hunt, Connie Bergan, Dorothy Cahell, Marilyn Saville, Dorothy Silberstein, Katherine Fromm, Helen Tingey, Valere Jensen, Beverly Wright, Cherrel Jensen, Zona Stewart, Lillian Gish, Colleen Mathews, Darlene Capson, Nadine Carter, Marva Goring, Joyce Erickson, Elaine Owens, Lorraine Smith, Barbara Fisher, Martha Tingey, Norene Dance, Pat Cortez, Elaine Hicken, Mary Alice Cook, Ann Scoresby, Marian Hickman, Marilyn Fairbourn, Peggy Hauser, RaVae Remund, Joan Kinsey, Sally Bown, Diane Ahlander, Sylvia Lunt, Marilyn Riggs, Melba Walser, Marilyn Jones, Frances Martens, Abbie Burrows, Doretta Wheeler, Phyllis Neilson, Evelyn Wright, Karen Stock, Gayle Bringhurst, Enid Scow, Leah Burton, Donna Mathews, Deon Jensen, Joan Murray, Joanne Hafen, Verda Stubbs, Margeret Johnson.

CRAWFORD GATES
Director

The performances of BYU's concert band lent color and spirit to the atmosphere of this year's basketball games. Rated as one of the finest in this area, the band helps to develop competent performers by affording them rich musical opportunities. A television appearance, spring concert, and award banquet were among this year's activities.

CONCERT BAND

Flutes: Ted Wight, LaVerne Steel, Evelyn Cook, Mary Lohree Stephenson, Ardyth Mae Hansen, **Oboes:** Henry Todd, Jackie Gatenby. **English Horn:** Henry Todd. **Clarinets:** Leon Honey, Jerry Long, Kenneth Christensen, Shirley Turner, Maurine R. Clark, Dave McKell, Raydon Madsen, Robert C. Bowden, Clothield Newren, Mary Lou Jefferies, Don M. Grimes, Lloyd Kay Bishop, Joseph Jensen, Jane Clyde, Vernon Read, Wallace M. Saling, Jr. **Bass Clarinet:** Sarah Moser. **Contra-Bass Clarinets:** Jim Layton, Glen Smith. **Bassoons:** Glen Williams, Douglas K. Gottfredson. **Saxophones:** Francis Lyman, Duane Crowther, Jim Miller, Stan Jones. **Horns:** Karla Dawn Cheney, Hal Hancock, Velda Brown, Richard Ballou, Douglas Jenkins. **Cornets and Trumpets:** Annie Joy Pinegar, Nellie Borgeson, L. D. Mangelson, Stan A. Taylor, Kaye Burgon, Kenneth Graham, Richard N. Heywood, Ches Gottfredson, Stan Jenkins, Ivan Call. **Baritones:** Stanley Thurber, Karl C. Thurber. **Trombones:** Boyd M. Hunter, Wesley B. Morgan, Lenn M. Shumway, Raymond M. Colovich, Veldon J. Bennett, Dee Carter. **Tuba:** Cherry Beauregard. **String Bass:** Alice Erickson. **Tympani:** Barbara Hughes Turner. **Percussion:** Fred Clark, Leta Ekker, Curtis LaVell, Stan Stoneking.

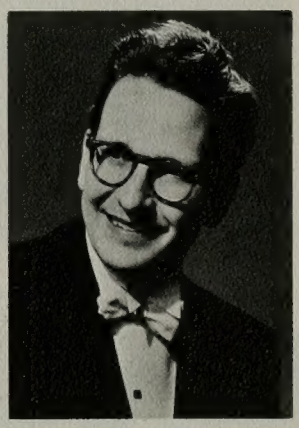

NORMAN J. HUNT
Director

Row 1, left to right: Sylvia Lee Whittle, Viva Brown, Nita Hutchinson, Ruth Benson, Patricia Maughan, Janet G. Greene, Ruth P. Gurr, L. Jeanene Miller, Audrey Mae Clark, Carol Barson, Joyce Johnson, Peggy Henrie, Ruth Ann Howard, Marolyn Taylor, Joan Barker, Ellen E. Keeler, Janice G. Tanner, Loy Rollins. **Row 2:** Merrilynn Farnsworth, Phoebe Bushman, Carolyn Ririe, Patricia Jones, Stanlee Ann Winsor, Jean A. Warner, Joye Ann Shurtleff, JoAnn Sloan, Ann Taylor—Soporano Representative; Geraldine Hochstrasser, Rieta Erickson, Jean Tyson, Barbara I. Hoyt—Alto Representative; Priscilla Boswell, Marelyn Dickey, Roberta E. Hansen, Gloria D. Hall, Judith Manwill. **Row 3:** Sherrie Hansen, Eunice M. Brambilla, Gary P. Rollins, Robert D. Dyer—Tenor Representative; Walter Sherman Gibbs, Hardy H. Bean, Mau Sinapi, Milton H. Larsen—President; Ralph Prusse, Gary S. Brown, Alvin Gunderson, W. Dale Marsh, Weston E. Edwards, Dan Merrill, Merrill Day, Joseph Bentley—Bass Representative; Gail Hilton, Carol Dawn Sorenson. **Row 4:** Lynn M. John, Robert Alan Scalf, Max Dickson, Paul Searle, Rulon Winsor, Paul S. Carter, Don Norton, Frank Crosby, Albert D. Robison, Eugene King, Bob R. Zabriskie, Eugene Terry, Harold R. Gammon, Raphael Andrus, Larry Bluth, Elwood Maloy, Alan R. Thomander. Not pictured: Margaret Anderson, Bruce Beaman—Social Chairman; Raymond Colovich, Sharlee Ann McClain, George J. Romney, Richard S. Tomlinson, Hal Hancock, Mary Joan Bayles—Secretary. Director—Newell B. Weight.

Newly organized this year, the College Choir gave opportunity to many younger singers who desired advanced training in choral singing. By presenting a number of appearances on campus and at General Conferences in Salt Lake City, it achieved a fine reputation. A formal concert in May capped the choir's activity.

MILTON LARSEN
President

COLLEGE CHOIR

STUDIO ARTS GUILD

STUDIO ART GUILD
First Row: Joyce Nicholes, Rel Francis, Gayle Walton. **Second Row:** Professor Glen Turner, advisor; Ed Schoenfild, Max Bunnel, president.

Under the sponsorship of Glen Turner, the Studio Arts Guild participated in several activities during the year. Members developed good backgrounds for future work in the areas of commercial art by presenting new ideas and sponsoring sketching sessions. The Guild gave an award for the best student landscape painting, and climaxed the year with an artful Beaux-arts Ball.

Row1, from left to right: Prof. Glen Turner, Rel Francis, Vernon Murdock, Reed Tyler, Fred Tagasaki, Keith Johnson, Leo Hall, Glen Dale Anderson. **Row 2:** Cleora Aldridge, Marilyn Manning, Mary Duffin, Barbara Billings, Sherri Hansen, Evelyn Weeks, Joyce Nicholes, Gayle Walton, Marilyn Palmer, Rue Ann Winter. **Row 3:** Prof. M. D. Stewart, Prof. B. F. Larson, Clifford Jones, Vernon Melander, Goldwin Cluff, George Durrant, John Wagner, Henry Anderson, Maynard Gunther, Max Bunnell.

Jennie Hadlock
C. Sudweeks

Nedra Denys
Joan Dixon

Betty Ree Yeomans
Joyce Summerhays

Lois Tovey
Gene Oborn
Millicent Stewart

SENIOR

Pat Boyle, Secretary

Jean Dixon

Connie Corbett

Esther Hadlock

Lawrence Head
Carol Fisher

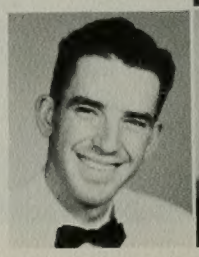

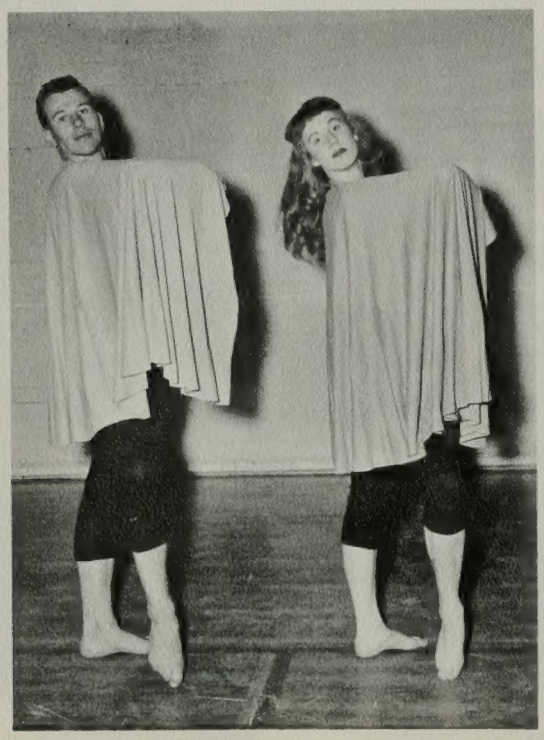

Senior Orchesis, a National dance fraternity, was organized in 1949 with the aim of helping those interested to reach the greatest possible perfection in modern dance. Besides appearing in assemblies, programs, and other dance demonstrations, Orchesis sponsored a Dance Concert which illustrated perfected techniques and artistry in creative dancing.

ORCHESIS

GARTH UIBEL
President

Ruth Ann Sardmire
Mary Hutchings

DeLora Marble
Vice-President
Kenny Hawkins

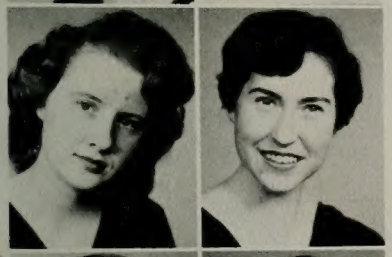

Shannon Hepworth
Patricia Jones

Helen Bushman
Cheryl Steed

Marilyn Wood

Fern Tovey

Paul Trotter

Louise Stowell

Melba Norton

Janice Hocking

Row 1, left to right: Olene Smith, secretary; Weston Edwards, Geraldine Asplund, Bonnie Turner, Earl McBride.
Row 2: Dr. T. Earl Pardoe, Dr. J. LaVar Bateman, Dr. Alonzo J. Morley, governor of western division; Weston Henrie, graduate assistant in Forensics.

Membership eligibility in Tau Kappa Alpha results from marked distinction in forensic activity and participation in intercollegiate oratory and debate. Dedicated to foster more forensic activities on campus, it achieved this aim by sponsoring the Junior Varsity debate tourney.

JACK ROBERTS
President

TAU KAPPA ALPHA

Above: President Chet Harris adds talent to the regular campus news program discussing current and comnig events of students interest. **At left:** Disc-jockey Bob Holman broadcasts one of a series of off-campus news for on-campus listeners. Provo citizens and students correspond with the station for special broadcasting requests or printed items of lasting interest.

KBYU, student operated radio station on campus, exists primarily to give practical experience to those entering the field of radio professionally. Early in fall quarter a broken transmitter caused broadcasts to be temporarily halted. However, activities soon continued through the "Campus Crier" on KOVO in Provo. Inspiring devotionals were heard each Wednesday over the air waves of KBYU.

JIM LUDLOW
KBYU Manager

K.B.Y.U.

Row 1, from left to right: Betty Davis, Lorna Nielsen, LaVar Bateman, Forensic Director; Bonnie Jean Turner, Secretary; Joyce Gustafson. **Row 2:** Bertella Swain, Ruth Pehrson, John Smith Varner, H. Earl McBride, Publicity Chairman, Robert Mauzy. **Row 3:** Weston Henrie, Forensic Assistant, Geraldine Asplund, Assistant Manager, and Lloyd Gerber, Forensic Manager.

Concerned primarily with debate, after dinner speeches, and oral interpretation, the Forensic Club offered speech students a chance to express themselves. Meetings held twice a week featured speakers and practice debate sessions.

LLOYD GERBER
President

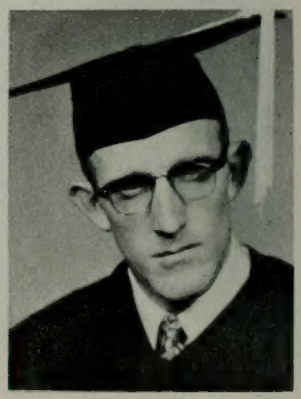

FORENSIC CLUB

MC CUNE SCHOOL OF MUSIC AND ART

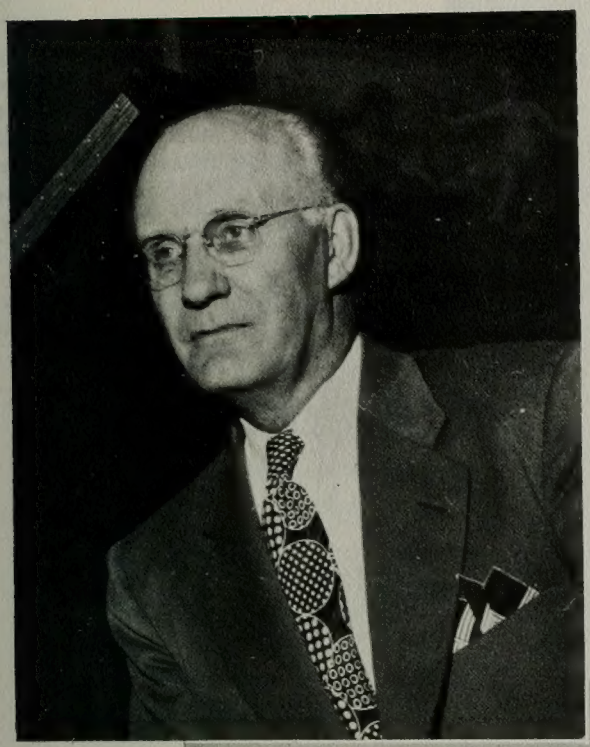

BYU gained a refined addition to the College of Fine Arts by the inclusion of the McCune School of Music and Art in Salt Lake City. Organized and conducted to disseminate education in music and allied arts, the school provides such courses as will insure students of becoming proficient in performance, sound in knowledge, and ethical in conduct.

N. LORENZO MITCHELL
Director

VIVIAN B. HANSEN
Nursing Director

SCHOOL

You enrolled in the school of nursing and began training early for fascinating positions and valuable opportunities in hospitals, public health, private practice, education and research. You learned the technique, efficiency, sympathy, tact and under-standing necessary for meeting nursing problems. With confidence you now face the future, for you have chosen a most satisfactory and rewarding profession. You are to be women in white—nurses.

Organized during the year, the Sigma Nu Omega is a club for prospective nurses. Their main objectives consisted of designing the pin and uniform of the department.

Row 1, from left to right: Letha Doman, Norma Doman, Janis Bean, Wanda Higbee, Nola Davis, Beth Harmon, Raeone Smith, Marie Burton, Gloria Jordan. **Row 2:** Geraldine Johnson, Rosalie Kern, Gayla Lloyd, Pear Rogers, Jean Evans, Sandra Wilcox, Carol Wheeler, Mary Ann Hatch, Pat Christiansen, Lenora Hoyle, Jane Bennett, Mary Beth Roper, Waity Haas, Mary Persons, David Coleman. **Row 3:** Gloria Eliason, Mary Kay Phelan, Margaret Packs, La Rene Dickinson, Virginia Cech, Lois Abbot, Marjorie Jones, Joanne Schaerrer, Dorothy Young, Janene Ferre, Corrine Partridge.

OF NURSING

Maternity ward experience produces capable young nurses for work in maternity hospitals, delivery rooms of baby hospitals, or suitable qualifications for general hospital employment.

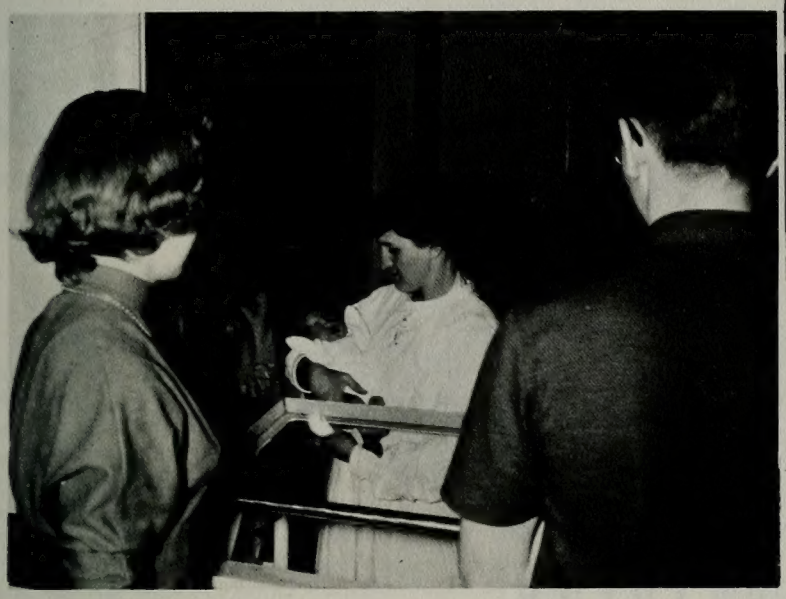

Child training classes are available for student nurses who plan careers in Children's hospitals.

Nurses' uniforms must be designed, and artistic students of the department produce some of the proposed creations.

Paper work and record keeping are necessary for smooth efficiency in hospital occupations. Students are given complete instructions on proper paper procedure for a comprehensive knowledge of complex medical terms.

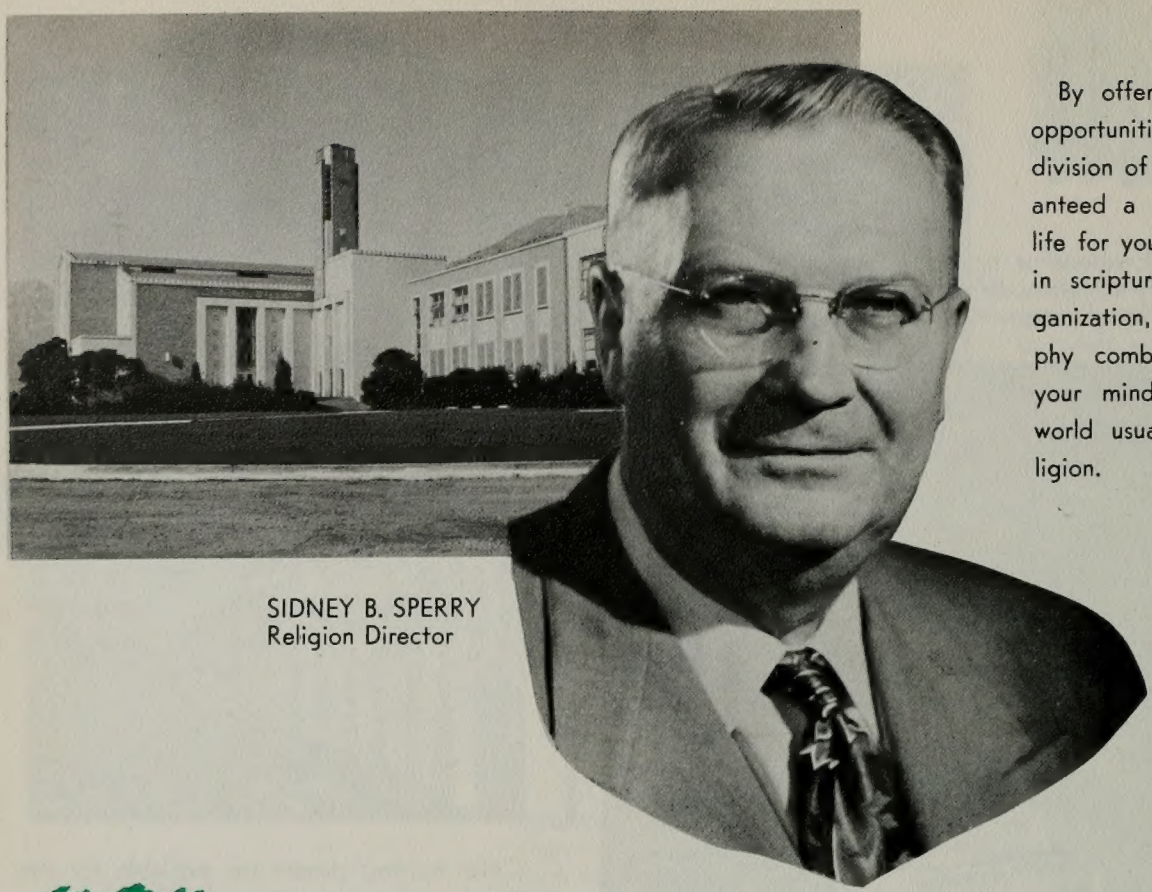

SIDNEY B. SPERRY
Religion Director

By offering extensive religious opportunities and instruction, the division of religion at the Y guaranteed a fuller and more stable life for you, its students. Courses in scripture, Church history, organization, theology, and philosophy combined to remove from your minds the uncertainty the world usually associates with religion.

DIVISION OF RELIGION

Religious opportunities are afforded for promoting our knowledge of the Gospel in church . . .

. . . and in the classroom.

YOUNG MEN'S MUTUAL IMPROVEMENT ASSOCIATION

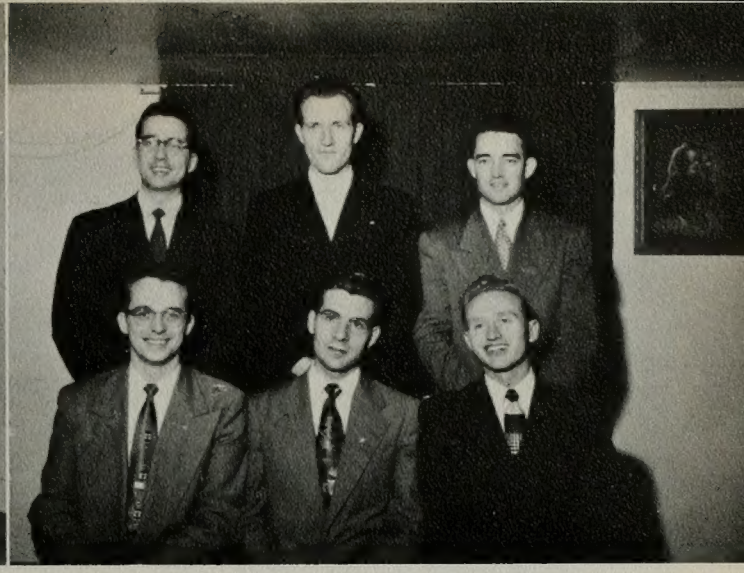

WYMOUNT BRANCH PRESIDENCY

Wymount Branch was organized to fill the needs of the young married couples living in Wymount Village, who have for the most part started families. It is this characteristic that lends uniqueness to the Branch, inasmuch as having a family is the primary interest to all concerned. **Above,** row 1: James Holt, Manual Counselor; Gaylen Harmon, Superintendent; Cecil Reinsch, Activity Counselor. **Row 2:** Roland Schramm, Secretary. **Above right,** row 1: Melvin Mabey, First Counselor; Harry Thacker, President; Sanford Walker, Second Counselor. **Row 2,** left to right: Howard Putnam, Financial Clerk; Grant Stevenson, Statistical Clerk; Paul Erekson, Assistant Clerk. **Right:** Merle Sadler, Counselor; Marie Fisher, President; Orva Williams, Counselor. **Below right:** Leah Thacker, Second Counselor; Ledene Allred, President; LeAnne Dayton, First Counselor. **Below:** Ralph Naef, Second Counselor; Zan Winn, Superintendent; Theo McKean, First Counselor.

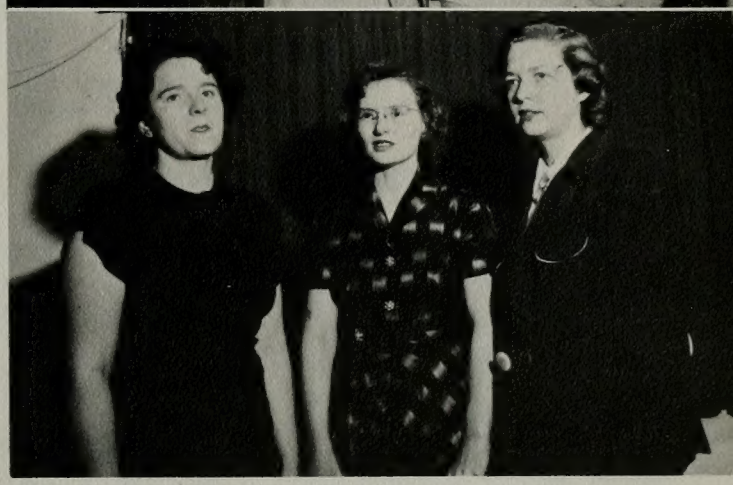

YOUNG WOMEN'S MUTUAL IMPROVEMENT ASSOC.
RELIEF SOCIETY PRESIDENCY

WYMOUNT BRANCH

CAMPUS

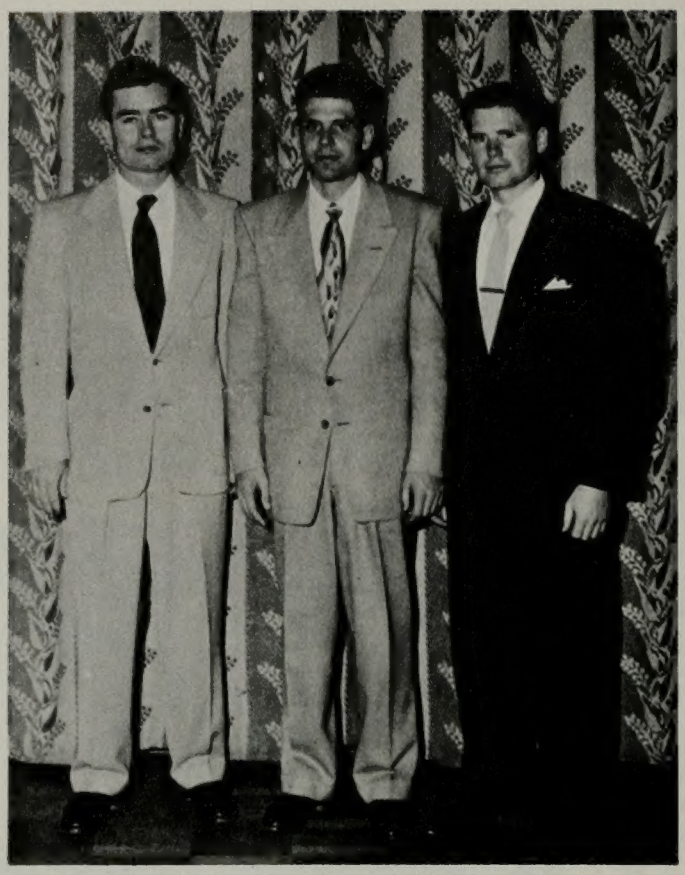

CAMPUS BRANCH PRESIDENCY: John D. Burnett, First Counselor; Scott A. Speakman, President; Newell K. Richardson, Second Counselor.

The Campus Branch was organized as a part of East Provo Stake on October 19, 1947 to become a part of student life on campus. The spirit maintained in the Branch is the result of enthusiasm and love for the Church that is brought from the wards and branches throughout the world. The great fundamental principal of service is the activating force of the Branch. The Sunday School, M.I.A., Relief Society, Genealogy Committee and the Servicemen's Committee, while providing activity for students, serve worthy purposes and bring joy, satisfaction and an enduring testimony of the divinity of the great latter-day work revealed to the world through the Prophet Joseph Smith.

RELIEF SOCIETY OFFICERS: Lynn Tucker, Betty Jean Skousen, President; Monagene Dudding, and Maxine Read.

SERVICE MEN'S COMMITTEE: Ellen Jeserick, Clarice Talbot, A. Udell Call, Bob Breinholt, John R. Grawe.

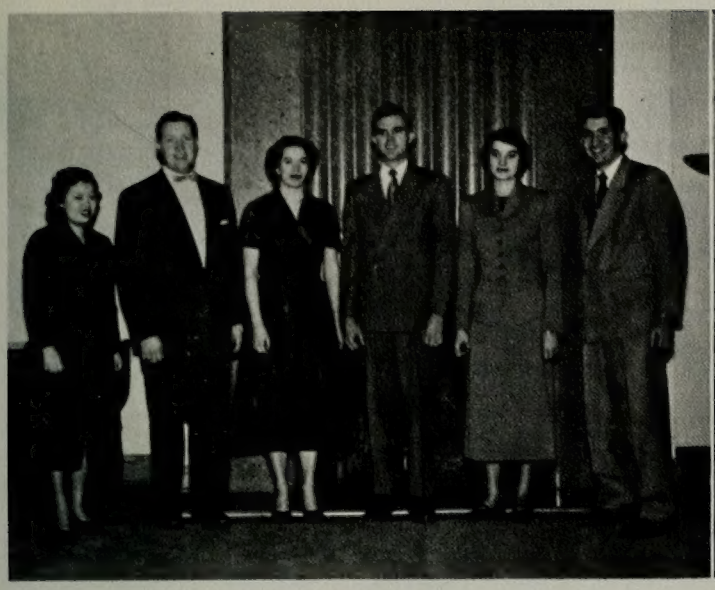

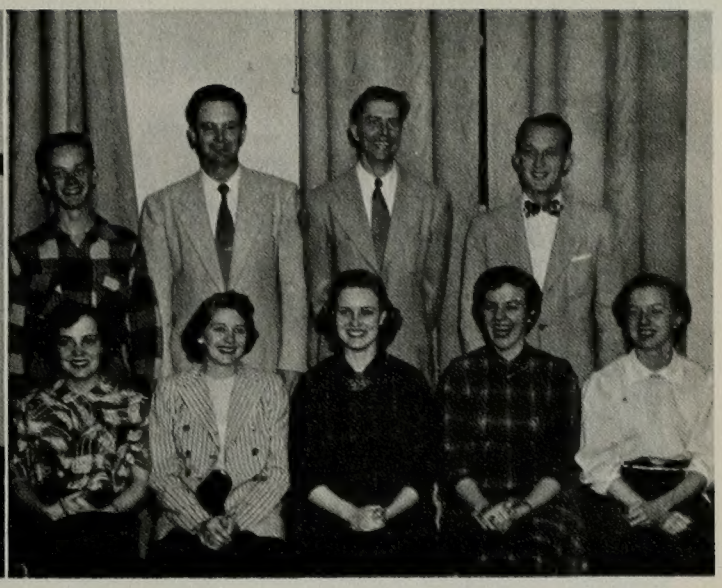

SUNDAY SCHOOL SUPERINTENDENCY: Esther Sato, Darrell Call, Second Assistant; Frances Bushman, Secretary; Hugh I. Gates, Superintendent; Gail Hilton, Enlistment Committee; Ben Dickison, First Assistant.

YOUNG WOMEN'S M.I.A.: Marcia Jorgensen Bonita Bennion, Manual Counselor; Alice Brady, President; Betty Hayes, Activity Counselor.

YOUNG MEN'S M.I.A.: Bob Clark, Secretary, Junius Bennion, Manual Counselor; Rulon Craven, President John Peterson, Counselor.

GENEALOGY COMMITTEE: Tom Peck, First Assistant; Bill Stebbing, President; Dan Speakman, Second Assistant; Barbara Meibos, Secretary.

CAMPUS BRANCH CLERK ASSISTANTS: Row 1—Neil Ord, Dick Bruson, Dick Robbison, Pat Havens, Udell Poulson, Ed Mathias, George Williams. Row 2—Ross Bratt, Ken Zwalen, and Jess Edlefsen.

BRANCH

BETA PI

ENID CRITCHFIELD
President

Florence Webb
Karma Crofts
Bobbie June Ball
Dorothy Ann Lillywhite

Melva Taylor
Irene Barr
Donna Fay Rasmussen
Esther Hadlock

Joyce Hawkes
Janie Thompson
Ruth Hemsley
Edna Green

Barbara Higginbotham
Virginia Edman
Daisy Hales
Jenna Vee Stocking

Wednesday night meeting . . . Sunday evening services . . . Firesides . . . Sunrise testimonials . . . temple excursions . . . ushering . . . the "Tulip Time invitational" . . .tri-chapter dinner dance . . . All these things combined to make a successful year for a closely-knit group of returned lady missionaries who work toward a four-fold program of intellectual, cultural, social, and spiritual ideals.

CRAWFORD GATES
Delta Phi Sponsor

RAY R. CANNING
Delta Phi Sponsor

DELTA PHI CHORUS

Members pictured, from left to right, **Row 1:** Shirley Randall, Jim Conis, Ronald Farr, Neil Bingham, Ralph Naef, Karl Boss, Dale Goodson, Alan Pedersen, Eugene Lyons, Bob West, Howard Ruff, director. **Row 2:** Jerry Winsor, Vern Montgomery, Bud Nubert, Wayne Clark, Garth Whitney, Jesse Edlefsen, John Green, Harold Rosen, Mack Bowen, Don Caldwell. **Row 3:** Keith Worthington, Dale Johnson, Leon Clark, LeRoy Gunnell, Donald Arbon, Jim Geddes, Darrel Lee, Alan Holyoak. **Row 4:** Gaylen Harmon, Richard Hammond, Robert Asay, John Gurney, John Teichert, Eugene Allen, Lenn Shumway, John Olsen.

"Perhaps the real mission of Delta Phi is to lead men toward standards of Godliness."—Dr. John A. Widtsoe, Founder.

Proof that Delta Phi is one of the most active groups on campus is evidenced by awards won during Homecoming and their outstanding student assembly of fall quarter. The extensive tours by their renowned chorus and the printing of devotional speeches were but a few of the many accomplishments during the year.

MARILYN SABIN
Delta Phi Dream Girl

RICHARD CLARK
President

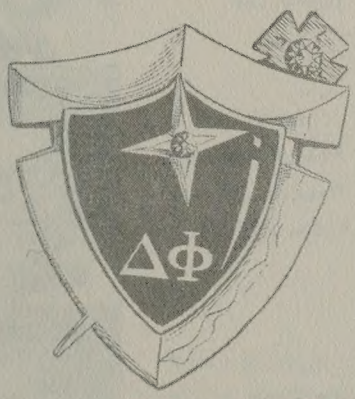

DELTA PHI

DELTA

Miss Utah of 1953, LaVon Brown, inspires bearded members of Delta Phi to "seek and ye shall find."

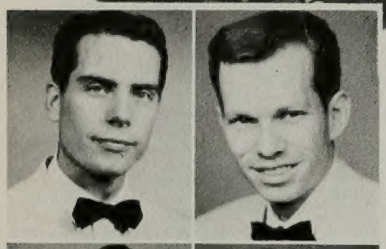

Vern Carlsen

Kay H. Becketts, Jr.

Dean Bushman

George Badger

Karl C. Boss

Hayle Buchanan

Reed W. Christensen

Palmer Clark

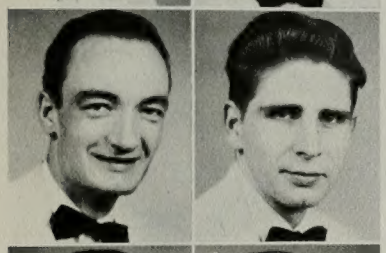

Harold W. Blauer

Dallas Burnett

J. Henry Clarke

Robert D. Collier

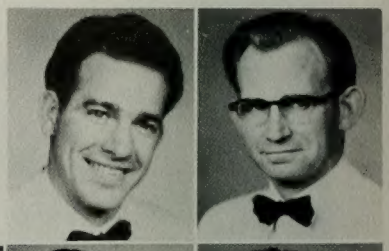

Robert Asay

Bruce Nilsson

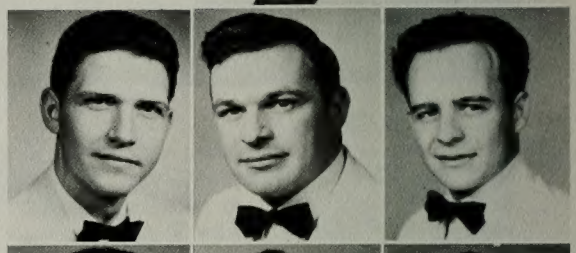

William Radmall

Shirley Randall

Jack Nixon

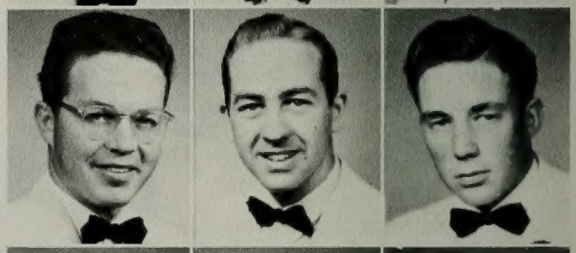

Lehi T. Smith

Norman D. Smith

LaMar Skeen

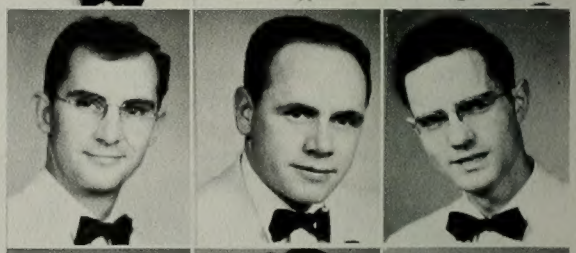

Blake Lott

Kenneth Judd

Darrell Lee

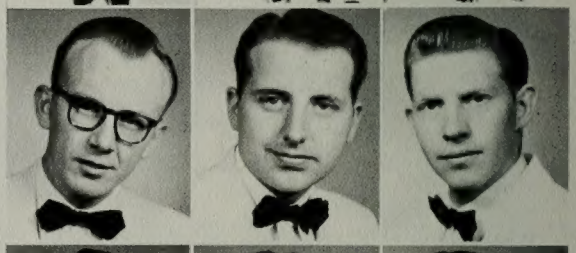

Ralph Klemm

Floyd H. Gowans

LeRoy Hallsted

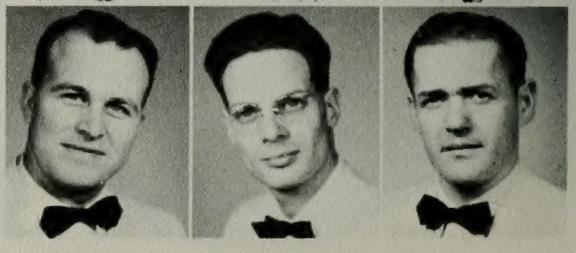

Jim Conis

J. Robert McAdam

R. Lex Marcusen

PHI

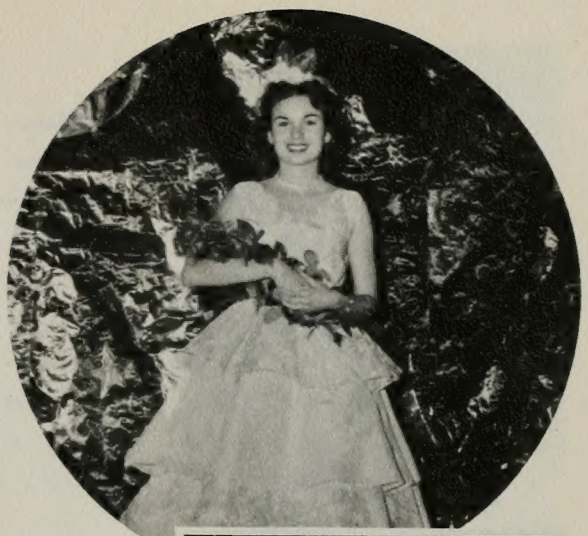

A dream in any man's language, Delta Phi Dream Girl Marilyn Sabin, exemplifies typical B.Y.U. beauty.

Richard Kay Hanks
M. Dale Johnson

John Teichert
Robert Thomas

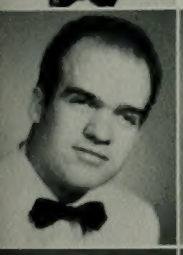

Eugene Lyons
Vernon Montgomery
William MacKay

T. V. Thomas
G. Junior Garlick

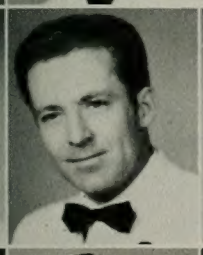

Lamon Neubert
Melvin Ray Murray
Ralph G. Naef

James W. Geddes
Gene Garrett

John A. Green
Wayde Stoker
Marsel Tingey

Dale Goodson
Rulon Winsor

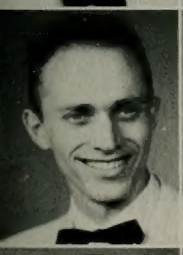

B. Gale Wilson
Edward Tolman
Don Timpson

Max Wilson
Grant Fausett

Robert G. West
Kent B. Tyler
Bert E. Swenson

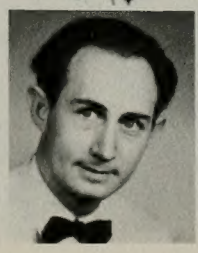

Albert Paul Croft
Boyd Cullimore

Jesse Edlefsen
Donn Erickson

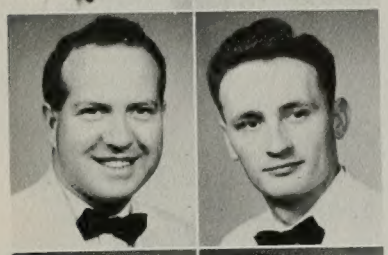

Ronald Farr
Robert Durrans

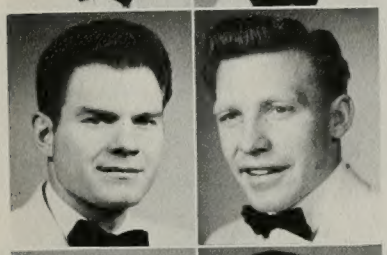

Bruce N. Curtis
Quinn G. McKay

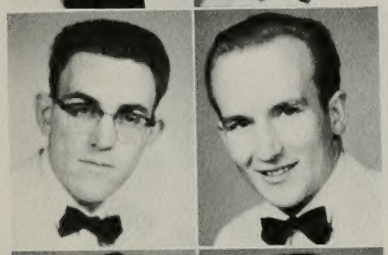

Keith Worthington
Ferrel Garth Nelson

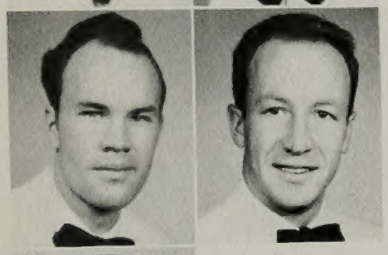

Jack Wright
Ned R. Winward

Dean W. Thomas

Kent Anderson
Eldon B. Pulsipher
Dean Parks

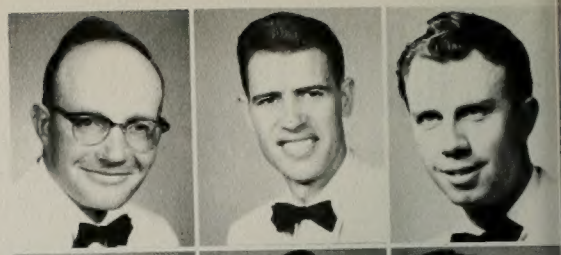

Edwin N. Seely
Lewis P. Stephens
Alvin Price

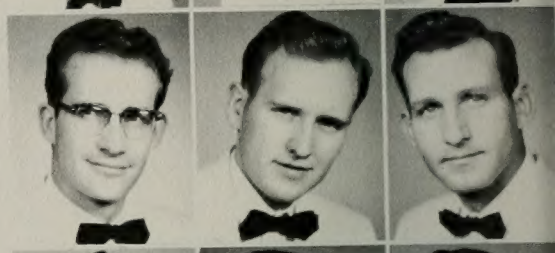

Roland Smith
Garth B. Whitney
Donald M. Shumway

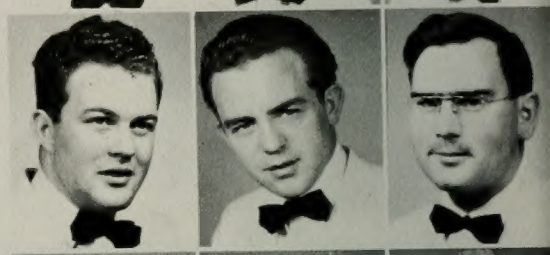

Fred Stevens
Alden Richins
Robert Lund

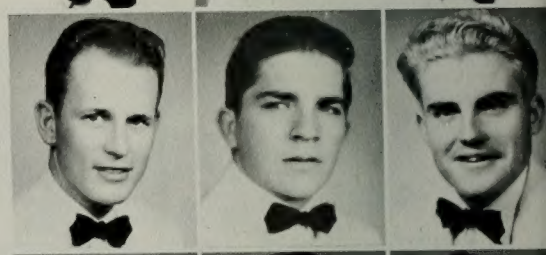

Darvel Robbins
Allen Pederson
Eugene R. Allen

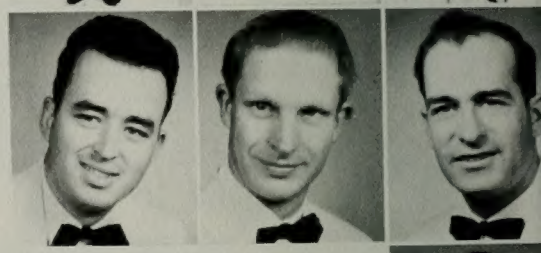

Lenn M. Shumway

Delta Phis maintain religious theme in annual Christmas Assembly of the nativity.

DELTA

Glen Stubbs
Robert T. Divett

Alan Baird
Rulon R. Adams
William Anderson

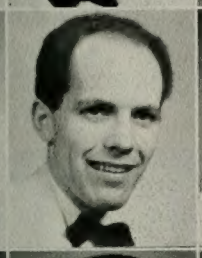

Wayne Clark
Roy Zitting
John K. Olsen

Paul Smith Carter
Harold E. Rosen
James K. Seastrand

Dean H. Seely
Vernon Parent
Ralph Crystal

Jack Monson

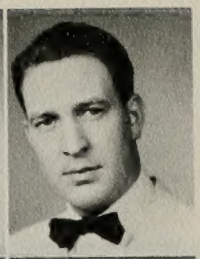

W. Denton Nebeker
Robert Hamilton

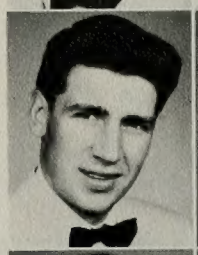
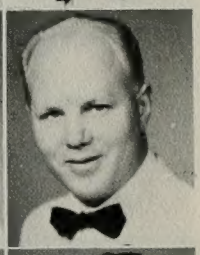

David H. Croft
Arnold J. McAllister

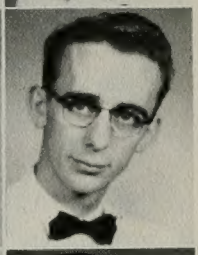

Grant M. Flygare
Frank Daly

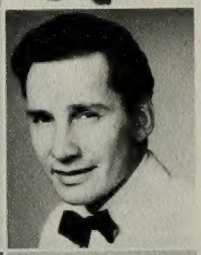

Madison E. Morrell
Clarence L. Fields

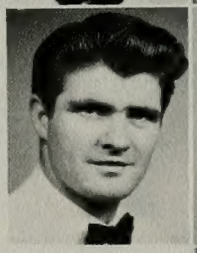

Stan Houston
Albert Ostraff

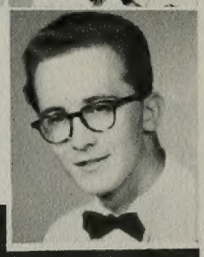

MacRae Bartholomew

Another get-acquainted affair, the Delta Phi Nutcracker Suite Ball was a hit of the year.

PHI

Seekers of truth . . . brothers with one purpose united . . . preachers of the everlasting Gospel.

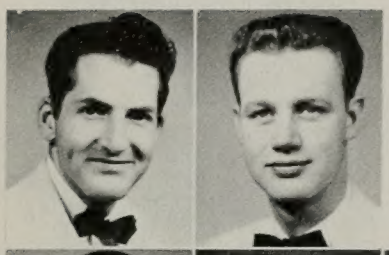

Mack J. Bowen
Russell Mickelson

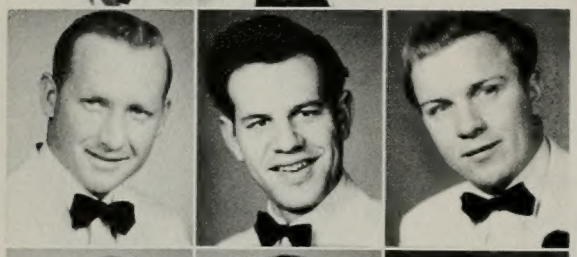

Val L. Balls
Valton E. Jackson
Owen J. Benson

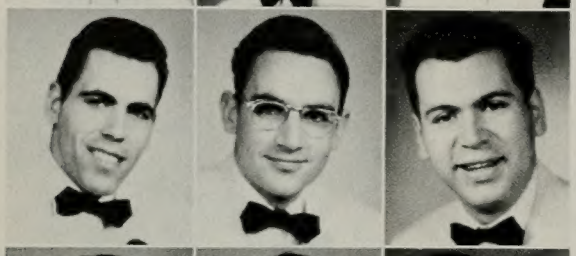

Milton R. Bloomquist
Duane Harmon
Howard Harris

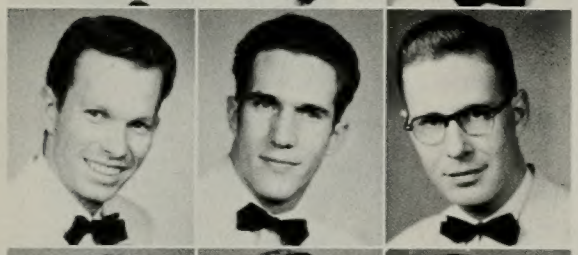

Ray H. Becketts, Jr.
Alan B. Holyoak
Bernarr Harris

Clyde W. Johnson
Dennis N. Atkinson
Joel K. Mellor

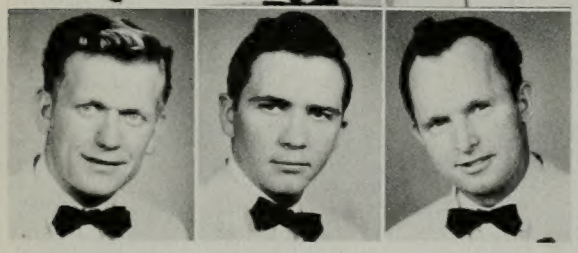

Ramon Duke
John B. Elisson
Don Caldwell

Bob Breinholt
Jack O. Brown

Duaine Erickson
Marvin D. Follett

Dave Forsyth
John A. Gurner

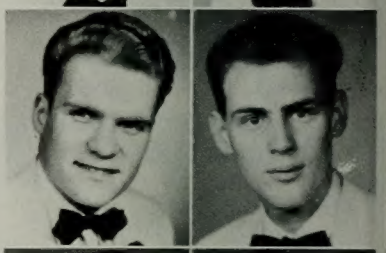

Carl D. Anderson
Kenneth Anderson

Glenn Blatter
Harold G. Connell

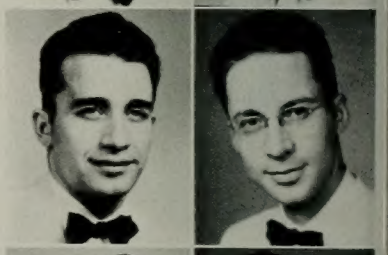

George Exeter
Neil D. Bingham

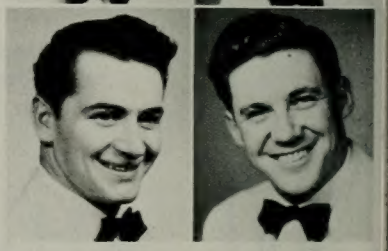

DELTA PHI

LAMBDA DELTA SIGMA

Derrel W. Judd, President
Elaine Leavitt, Pledging Vice President
Howard Roberts, Program and Service Vice Pres.

Ellen Lindsay, Secretary
Jim Brown, Social Vice President
H. Lowell Ralph

ADONNA PATCH
Sponsor—L.D.S.

BOB PATCH
Sponsor—L.D.S.

Lambda Delta Sigma is the official fraternity of the Latter-day Saint Church and has nine chapters on the Brigham Young University campus. Members enjoy meetings sponsoring Church authorities and faculty members as speakers, a quarterly formal dance, and exchange parties with chapters from other schools, in addition to individual chapter functions and inter-chapter functions and inter-chapter exchange parties. These activities further brotherhood, intellectuality, leadership, religious life, and culture—the ideals of the fraternity.

LAMBDA DELTA SIGMA COUNCIL

Row1, left to right: Florence Dewey, Lorena Lamb, Iona Mae Snyder, Ellen Lindsay, Velma Rice, Betty Jo Beck, Derrel W. Judd. **Row 2:** Austin Wahlquist, Earla Mae Call, Darlene Gaye Nebeker, H. Lowell Ralph, Gerald Dobson, Francis LeBaron. **Row 3:** John Roderic, Mary Jane Marsden, Flora May Heaton, Blaine Brimley, Gale Mecham, Keith Standing. **Row 4:** Howard Roberts, Dorothy Bartels, Rao Lindsay, Robert Scalf, Burton Winters, Rex Smith.

ALPHA CHAPTER

AUSTIN WAHLQUIST
President

John Wilson
Ken Smith
Joe Smith
Rulon Gerald Winsor

James N. Conis
Carl D. Anderson
Joe Sandberg
Bert Swenson

Carl Martineau
Merrill Madsen
Paul Smith
Rulon Moss

Alvin Gunderson
Bertrand Rigby

As members of Alpha Chapter, you strived to attain to a level of activities comparable to your name—first in brotherhood, first in ideals, first in recreation. Programs and parties alone and with others have made this year one of new friendships, personal growth, and great enjoyment.

Connie Mathis
Laura Mayberry
Betty Jackson
Betty Gene Smith

Janice Hocking
Joyce Rasmusson
Mildred Arafiles
Doris Marsh

Norma Kochever
Mary Joy Justensen
Rose Marie Dunham
Bertella Swain

Myrlene Posey
Shirley Hughes
Enid Wood
Tharla Larson

Ruth Pehrson
Edwina Fortress

CHI CHAPTER

BONNIE TURNER
President

The Delta Chapter has a spirit of close brotherhood in which everyone plans and executes activities together. You, as members, conducted many exchange parties, including dancing, swimming, and hiking, with your seven sister chapters of the Church fraternity. The most enjoyable experience you had was the opportunity to hold services in the LDS wards in Provo.

Charles W. Embleton
Dempsey Bernard Engle
Robert Beebe
Bill Anderson

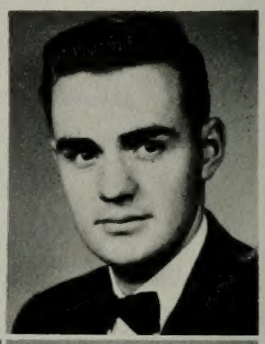

Merlin Gene Paul
Rex Smith
Jack Thomas

Clyde R. Nielsen
Robert H. Hodgen
Kenneth Toone

Floyd N. Nordin
Burton Winters
Francis C. LeBaron

James B. Cox
Lewis Taylor
Sharon Dayton

DELTA CHAPTER

EUGENE W. SINCLAIR
President

GAMMA CHAPTER

Norman MacKay
Paul Carter
Havar Olsen
Kent Anderson
Gerald Bailey

Rao Lindsay
Richard Christensen
Harlow Wilcox
Gary Elliott
John Burton

Evan Hansen
Armand Glick
Blaine Brimley
Dick Bassett
Lewis Teuscher

Darrell Ellis
Ralph Clarke
Duane Foote

Jack Lovett
Gerald Dobson

ROBERT SCALF
President

In keeping with the ideals of Lambda Delta Sigma, Gamma Chapter directed its activities toward fostering brotherhood, Latter-day Saint ideals, and good social activities. You, its members were proud of your accomplishments and to Gamma we say, "Cherished in our memories will be our thoughts of you."

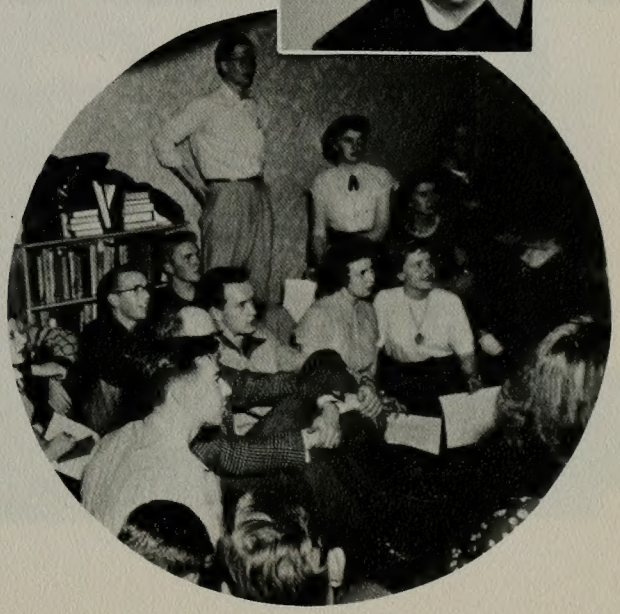

OMEGA CHAPTER

EARLA CALL
President

Sarah Moser
Deloa Glines

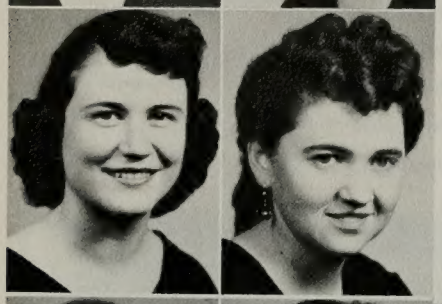

Aurella Jones
Betty Shaw

"Friendship is a chain of gold shaped in God's all-perfect mold." As members of Omega, you incorporated this motto as the year's goal. Through such activities as roller skating, swimming, canyon parties, a dinner dance, and numerous exchanges, you felt that you had reached this goal and shaped your chain of friendship.

Arda Jean Warnock
Jane Mackelprang
Ella Lechtenberg
Gayle Christensen

Shirley May Johnson
Karol June Payne
Florence Dewey
Elva Fisk

An amusing and fun-packed Treasure Hunt was one evening's entertainment for Omega members.

Charmaine Thomas
Velma Rice
Lois Stratton
Lucille C. Wright
Reita Erickson

Jessie M. Workman
RaOla Hill
Rayola Husband
Beverly A. Pedersen
Anna Willmott

LaRene Hinman
Frances Martens
Beth Huffaker
Dessie Hunt
Dorothy Sanford

Mary Duffin
Brooke Temple
Afton Bodily
Marjory Eldredge
Gloriann Curry

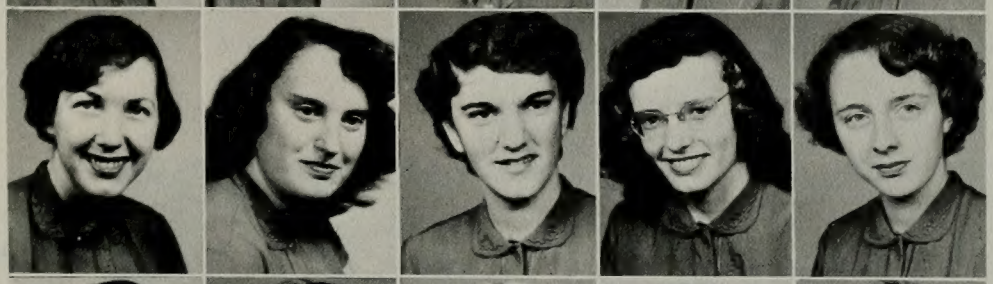

Dianne Holt
Florence McNeil
Claire Palmer
Bernece Brough
Dorothy Bartels

"Life is sweet just because of the friends we have made, and the things which in common we share." You of Phi Chapter followed this code and are especially known for the friendships and love that exists among your members. Your love for the clean wholesome activities that you enjoy in Lambda Delta Sigma and in weekly meetings and associations, has contributed greatly to your spiritual growth.

Lorna Livingston Ruth Matkin Shirley Sallenbach Lois Brown

IONA SNYDER
President

PHI CHAPTER

PSI

Joyce Hill
Gayle Beck
June Garrard

Gaye Nebeker
Norma Leavitt
Jeanne Jackson

Marilyn McDowell
Carolyn Partridge
Loraine Castagno

FLORA MAE HEATON
President

Shirley Alleman
Kay McNamara
Deon Grover
Ruth Tanner
Cleora Alldredge

Betty Jo Beck
Edith McCuistion
Earlene Poulson
Nea Allen
Pat Bischoff

Donna Brannock
Mary Alice Crapo
Geraldine Clark
Carol Ann Stevenson
Sharon Yancey

CHAPTER

"Bonded together by love and friendship, we, the girls of Psi Chapter pledge ourselves to uphold our Latter-day Saint ideals, live so that we can prove examples of beautiful womanhood to the world, and form friendships which will prove lasting." May you always have a friendly smile and a greeting for everyone and let the spirit of the Gospel radiate through it.

LaReta Miller
Nadine Tanks
Mary Kae Jackson

Audrey Clark
Helen Jackson
Lyda Jeanene Miller
Edith Nelson
Marlene Kemper

Kaye Gadd
Jeanne Russell
Afton Passey
Kathryn Rich
Lynn Tucker

Marian Sund
Patricia Reynolds
Beth Wessel
Varlene Cook
Marjorie McFarland

Jillynn Wintch
Mary Louise Anderson
Maxine Wright
Phyllis Randall
Mary Irons

Lavona Flake
Leslie Nielsen
Lorene Mickelsen
Leila Taylor
Kathy Brown

Darlene Beard
Hazel Batchelor
Donna Anderson
Lois Knaphus
Edith Little

Arva Howell
Bonnie Beardall
Nine Flake
Bonnie Lou Hancock

Tau Chapter, as well as other chapters in Lambda Delta Sigma, creates many valuable friendships through inner-club activities. This association brings about development of personality and provides a chance for leadership, the enriching of ideas, furthering of one's talents, and above all a spiritual advancement of understanding. "Tau Chapter—to thee we will be true."

TAU

Diane Hale
Joan Holbrook
Doris Sunderland
Ruth Clegg
Jean Christensen

La Ree Orr
Verla Beck
Elsie Brady
Deonne Brenchley
Marilyn Kotter

Barbara Watt
Joyce Call
Lucille Hulme
Marilyn Yarn
Bonnie Jordan

LeAnn Clegg
Heather Thurman
Jewel Spilsbury

Jeneane Garner
Leona Flake
Louise Jackson

CHAPTER

BARBARA THOMPSON
President

Lorraine Smith
Nadine Weiderhauser
Betty Lou Whitney

Colleen Christensen
Ruth Benson
Marilyn Georges

Spirituality, lasting friendship, and love and truthfulness are among the ideals of Upsilon Chapter members. "We are proud of our chapter, proud of our associations, and of our spirit as well as of our accomplishments. We climaxed this year, so packed full of fun and gay activities, with a successful smorgasbord dinner."

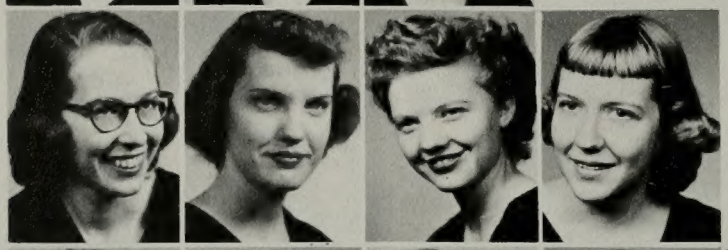

Maureen Gassman
Lurlyn Preston
Mary Beth Salmond
Maxine Reinhardt

Carol Christensen
Janyce Maxfield
Shirley Jones
Marilyn Saville
Roberta Murray

Amelia Jane Cahoon
Verda Stubble
Mary Jane Groberg
Lorena Lamb
JoAnn Alexander

Sharon Farnsworth
Kathleen Murdock
Janice Wilson
Cleone de Cheminant
Marilyn Monson

Pat Burris
Bette Tidwell
Alyse Allen
Helen Jolley
Eva Peterson

UPSILON CHAPTER

LAMBDA DELTA SIGMA SEXTETTE, left to right: Hazel Batchelor, Lois Stratton, Marilyn Peterson, Jo Ann Alexander, Beverly Pederson, Doris Marsh.

BARBARA THOMPSON
L.D.S. Sweetheart

LAMDA DELTA SIGMA

GENERAL OFFICERS

Gary Elliot, Men's Athletic Mgr.
Dorothy Bartels, Reporter
John Roderick, Y Zeta Editor
Pat Bischoff, Revelator Editor

Sarah Moser, Women's Athletic Mgr.
Leila Taylor, Historian
Barbara Barker, Advertising & Publisity
John Wilson, Photographer

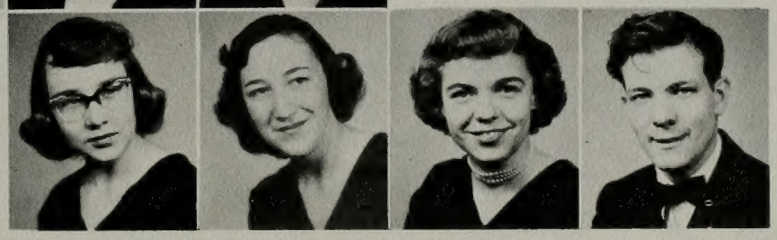

GRADUATE

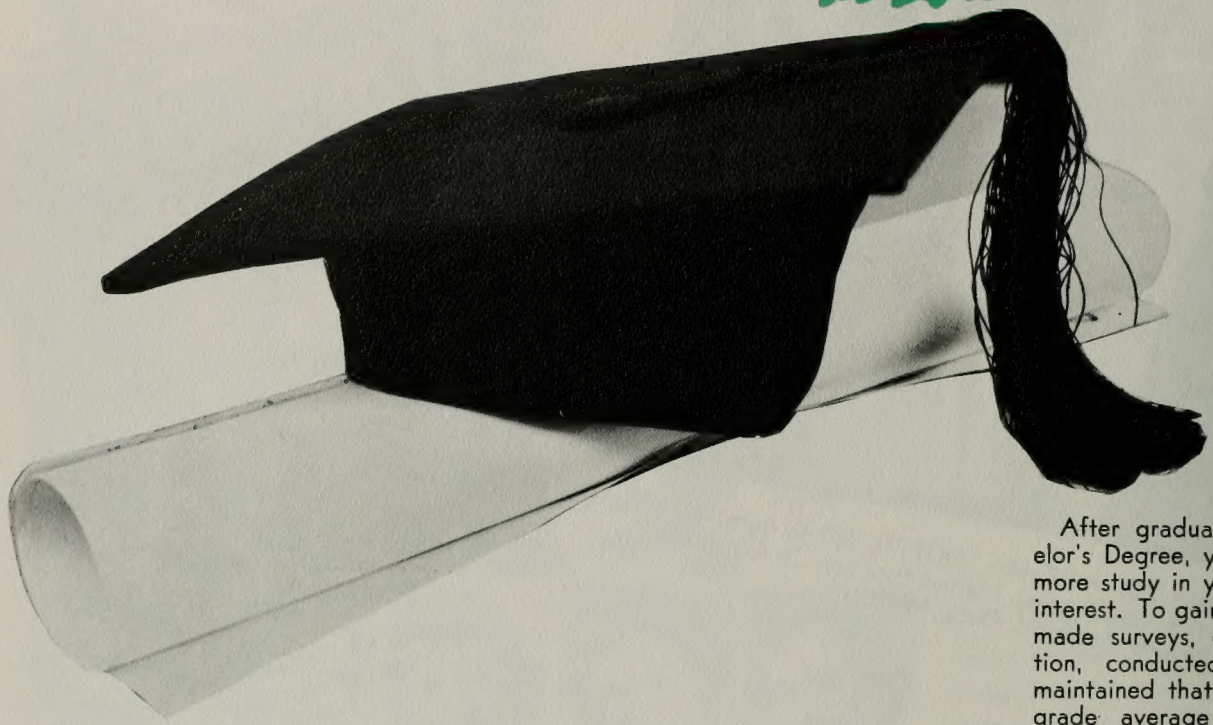

After graduating with a Bachelor's Degree, you came back for more study in your major field of interest. To gain your degree, you made surveys, gathered information, conducted research, and maintained that all-important "B" grade average . You were the graduate student.

A brand new box of colored pencils, and you were back in the saddle for more of the same.

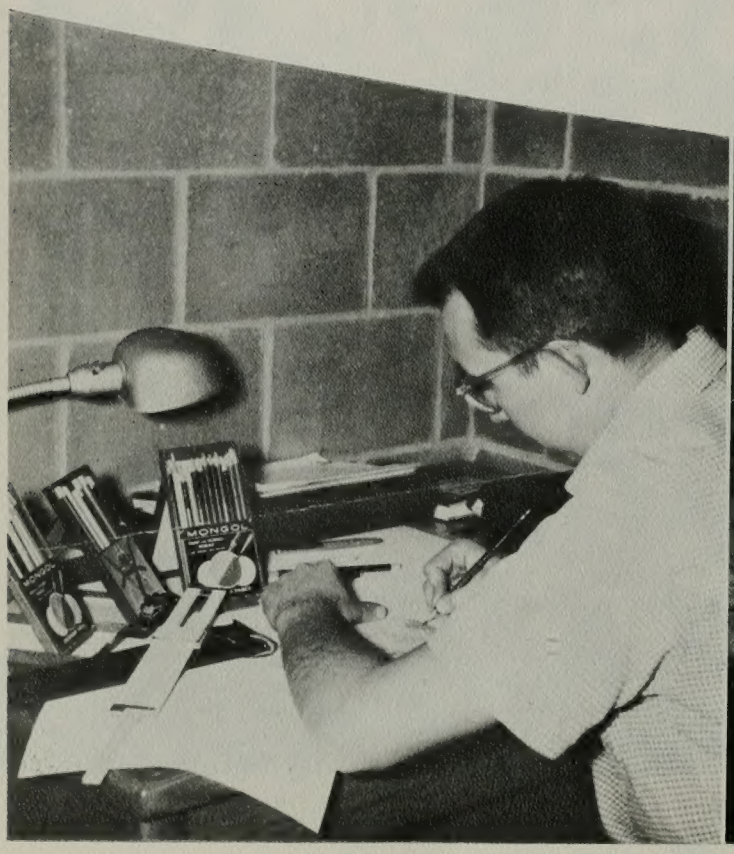

Giving up on English altogether, you decided to learn a spicy foreign lingo.

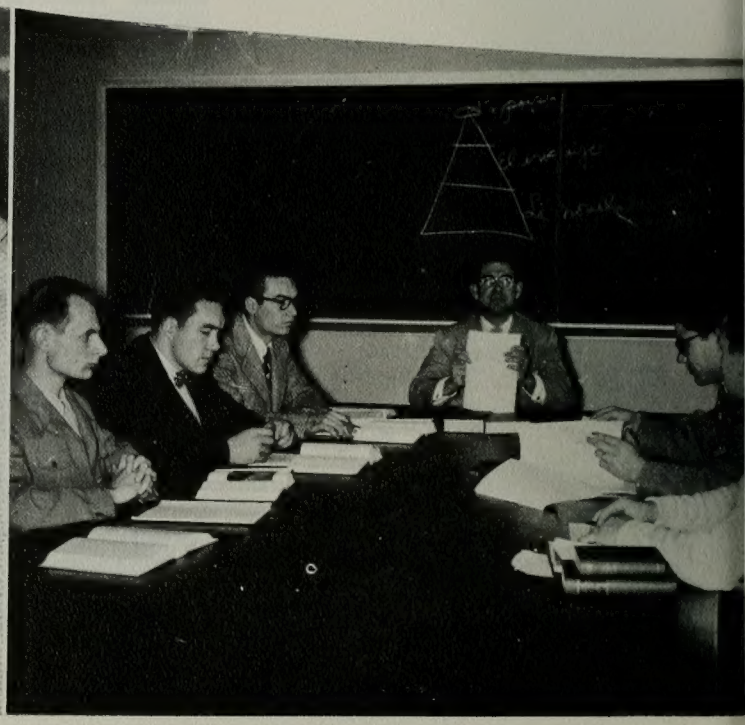

SCHOOL

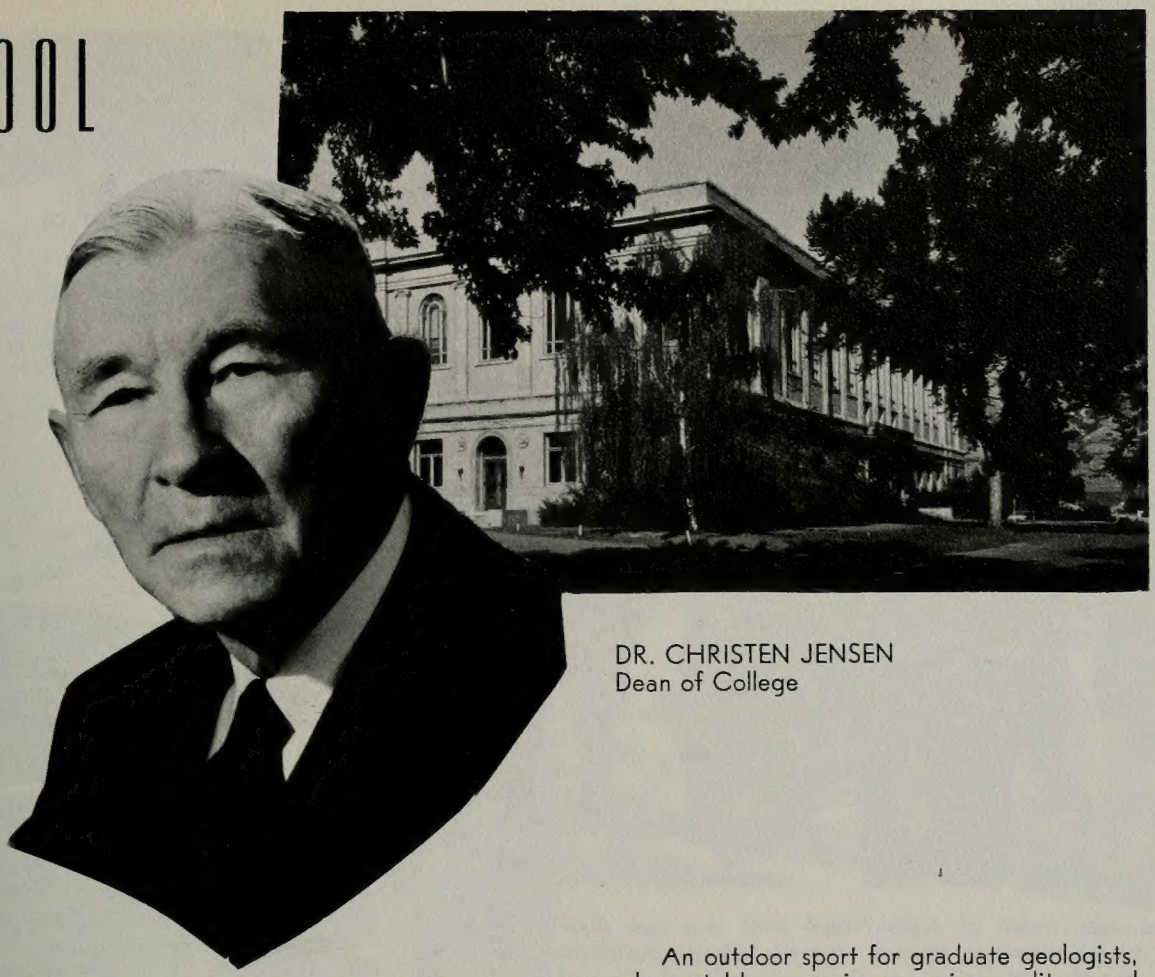

DR. CHRISTEN JENSEN
Dean of College

The search that never ends, experimental chemistry promotes research and supplies ample opportunity for graduate work on masters' degrees.

An outdoor sport for graduate geologists, plane table mapping requires split-second precision and demands accurate survey analysis.

EXTENSION DIVISION

"Going to college" at home is made simple and practical for those unable to attend campus classes. The Extension Division acts as middleman between the student and the university in providing ample opportunities for home study.

The department of Audio-Visual Aids is a new distinguishing feature of the extension division. Locally filmed educational motion pictures for class and civic use are produced and directed by professional film executives of the university.

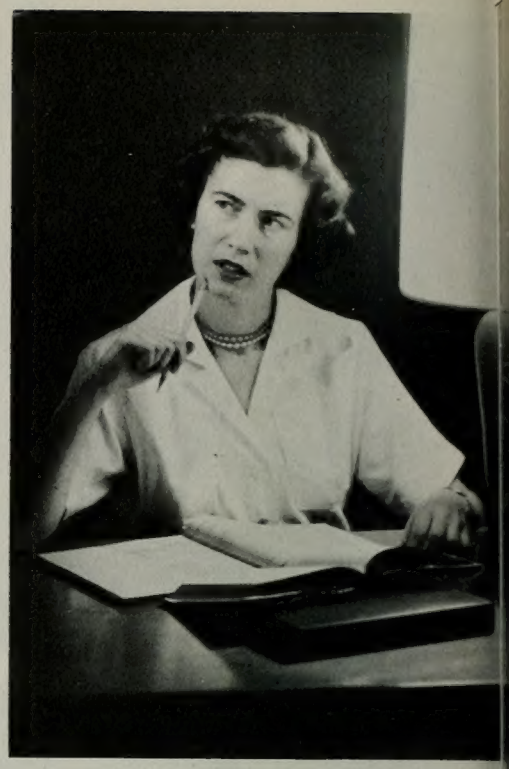

The Extension Division was instituted to expand the education of anyone desiring to continue his education outside of regular college classes. Its services include extension classes, audio-visual aids service, speaker service, evening school, and leadership institutes. As a regular part of the leadership program, an annual leadership week is held which attracts visitors from throughout the state.

DR. HAROLD GLEN CLARK
Extension Division Director

You who remained on campus dur-
g the summer found a full quarter
work offered in all schools and col-
ges. Most of your classes were
ven on the main Provo campus,
t you who were interested in Zo-
ogy, Botany, and Geology attended
asses at the Alpine Campus on the
stern slopes of Mount Timpanogos.
onvocation was conducted at the
ose of the summer so that ambitious
udents could graduate in three
ars.

ARIEL S. BALLIF
Dean of Summer School

Above: Baccalaureate services and commencement exercises for Summer School graduates are held at the end of each summer term. Students participate in devotional programs and guest speakers from the Council of the Twelve offer rich spiritual invocation. **Right:** Dramatic presentations are a part of the Summer school project in the speech department.

SUMMER SCHOOL

"... and in Him was the life of men and the light of men."

D&C 93:9

ACTIVITIES

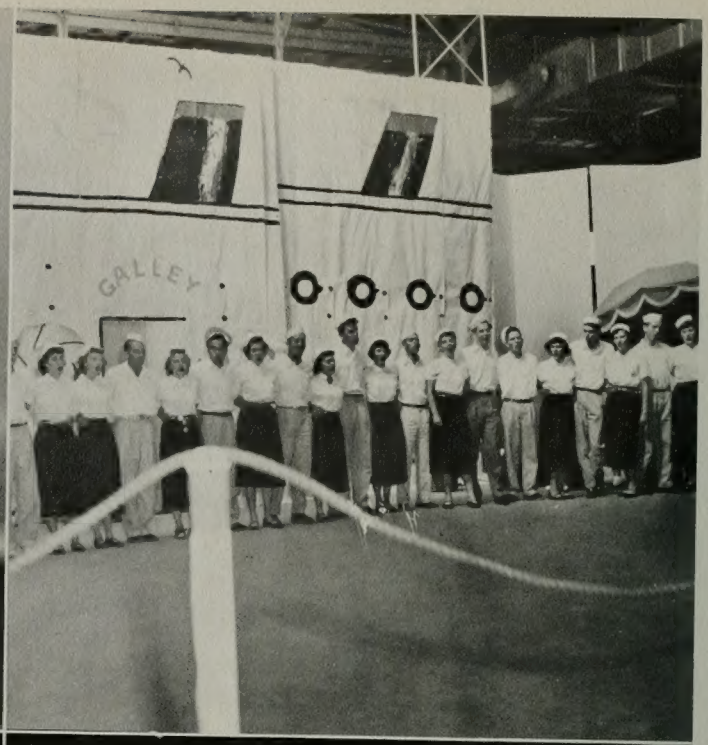

A freshman blinked in bewilderment at the new campus and winced at long, strange faces around him. "Can this be another world?" he asked himself . . .

He saw someone painting a big welcome sign with red paint . . . the hello week assembly was the best he'd ever seen . . . his legs trembled as he danced her out on the floor . . . golly, people from all over the world!

SEPTEMBER-- WELL, HERE WE GO AGAIN!

ORIENTATION

Ahhh—Orientation Week! Just what you needed for that extra "lift" in becoming familiar with a new and entirely different kind of education. The books and teachers were still there, but things like social units, "batching" it, and having every class in a different building were novel and exciting. It was fun to chew gum in class for the first time or go downtown in the middle of the day. Mom and Dad were really glad to hear how much you enjoyed college life so far . . . then you took a test.

The botany pond had to be cleaned so that fellow-freshmen who shirked their whitewashing duties could be dunked by "friendly" upperclassmen.

REGISTRATION RAMPAGE

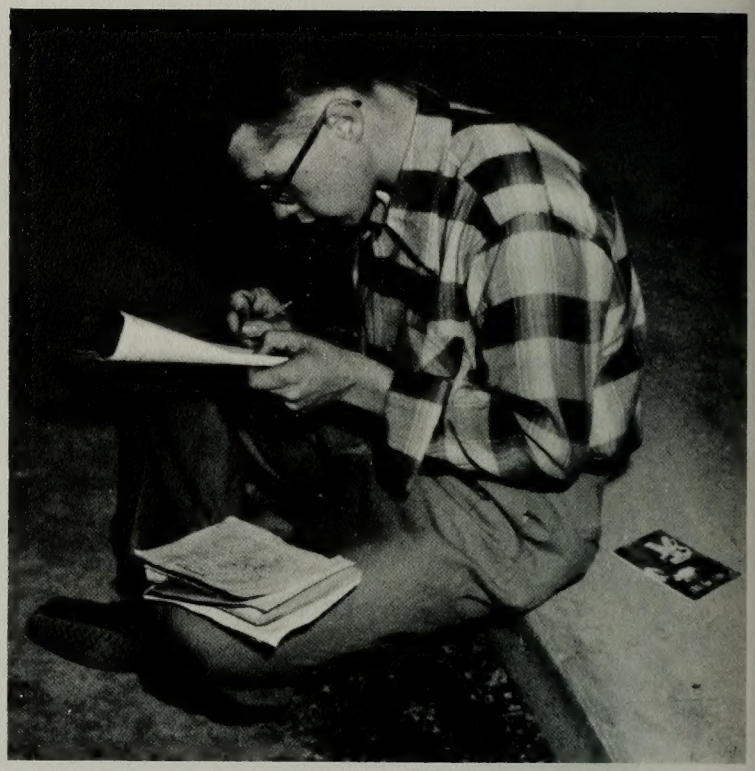

You signed a card, shook a hand, and were finally on your way through lines and streams of other kids. A friendly gent said he was your counselor and gave some advice on classes. You changed them around five times and finally got so disgusted that you decided to take bandage rolling. You waded through a forest of faces and plunked down your tuition money—then you went home to bed.

HOMESICKNESS-A THING OF THE PAST

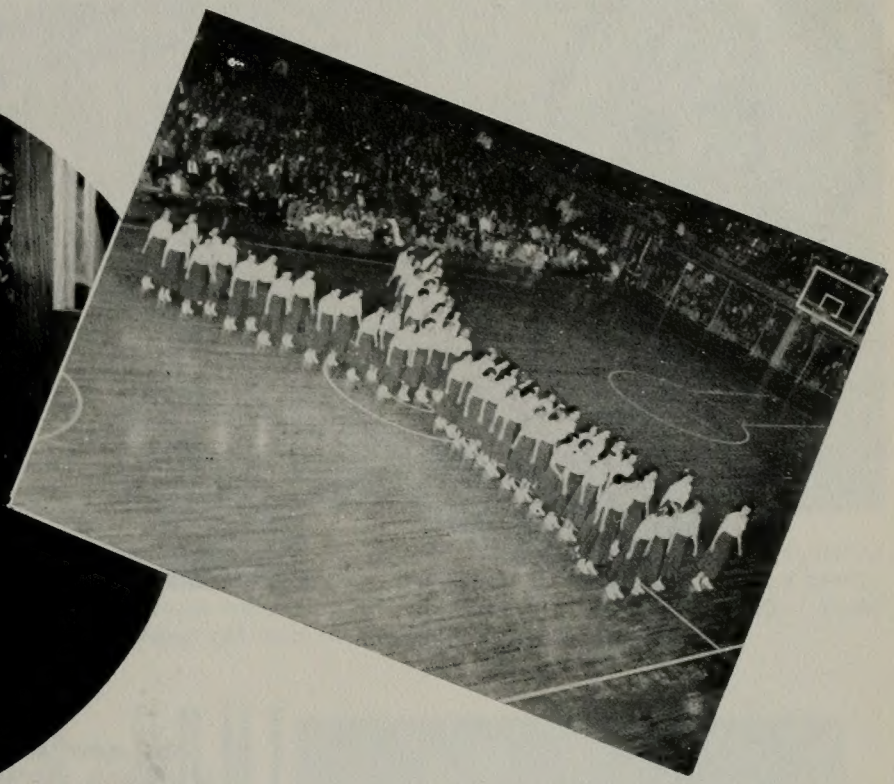

President Wilkinson was right there to shake hands as you entered registration doors. The Cougarettes marched off in fine "Y" formation. Friends gathered to chat between classes about old times. The girls at B.Y.U. were not only pretty but friendly and intelligent, too!

JUST PICTURE A PENTHOUSE...

Home from an exciting date at the film classic . . . "gee, I wonder why he's such a pill?" Sunday on the hill led to a richer, more spiritual conception of life.

Now down to the happy home-lives of students at the "Y." In the dorm, the apartments and basements—lovable roommates who were quniet, obedient, and would do anything to make life easier for you like short-sheeting your bed or setting the alarm for 4:00. Remember that one roommate who had as much cooking expeience as a returned missionary?

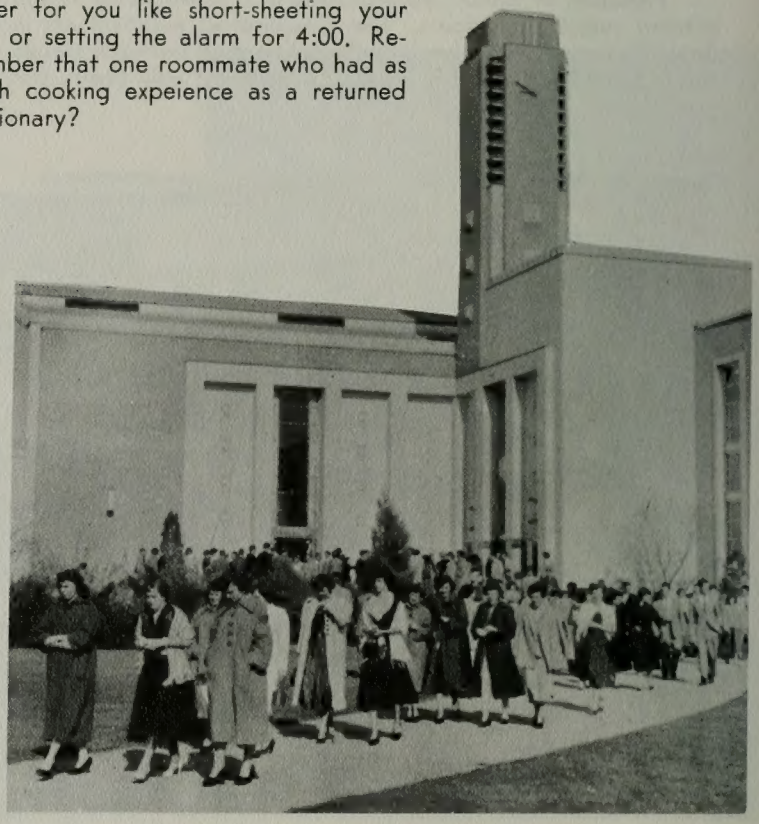

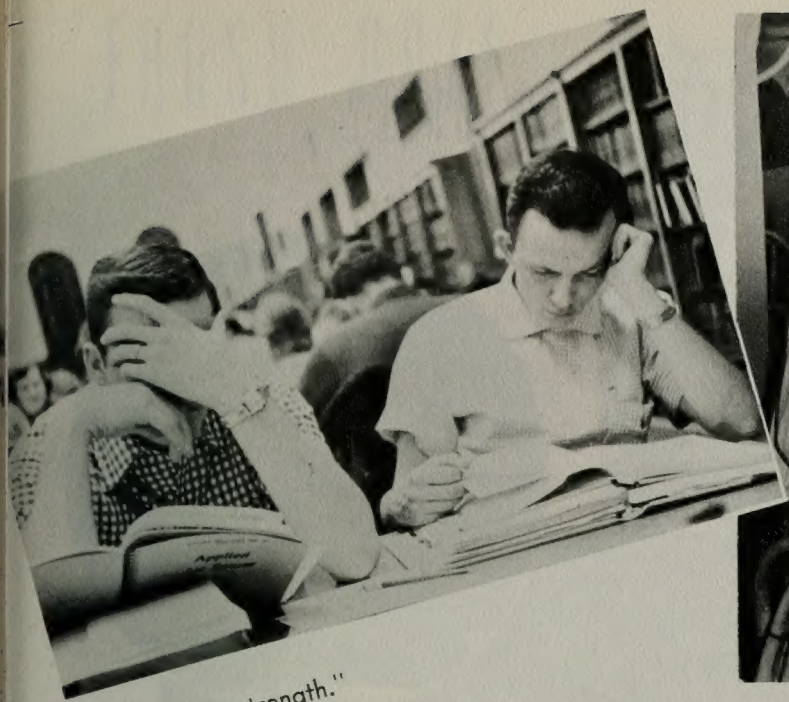

"Give me strength."

And then I sez to him: "You're absolutely crazy not to eat at our deluxe cafeteria," and he sez to me: "naw, we got a bettter set-up batchin'!" Can you imagine the nerve? Why, I could **never** get used to home cookin' again, could you?

YOUR OWN DREAM HOME

Up bright and early in your new basement apartment. Then for a scrumptious breakfast! Someone must've written the receipts wrong. Oh, well, burnt toast makes curly hair, mom used to say. One of your roommates was a real gourmet—remember? And a real glutton, too, you thought. By the end of the year, though, you all made Betty Crocker look sick—real Aunt Jeminas of the electric stove!

OCTOBER-- REMEMBER YOUR FIRST DATE?

A wiser and happier freshman bravely set forth dressed in a clever baby cougar outfit to shine shoes, sing school songs off-key, and climb the long trail to the "Y" for a glory-filled day of weed cutting.

Everyone was all lit up at the torchlight parade . . . a fiery Halloween dance chased all the witches and goblins away . . . pumpkins and cats set the stage for the witching hour dance . . . for heaven's sake—President Truman looked just like he did in the movies!

FROSH DAZE

Through the initiation mill, and suddenly you were a campus citizen. Upperclassmen were real friendly and said 'hello' or 'hi,' and when yonu finished shining their shoes, they let you carry their books to lower campus. A new world of friends, facts and figures soon opened, and through its shining gates marched the freshmen for the most glorious experience of their lives as students of B.Y.U.

Frederick Gulda, famed concert pianist, gave a thrilling performance as the University Lyceum series reopened. You had your first opportunity to enjoy musical artistry at its finest.

Flaming torches down University Avenue meant that the spirit of the "Y" had once again returned as you prepared for a gala 1952 Homecoming.

AUTUMN LEAF HIKE & HOP

The day started out like any ordinary one except for the tingle of excitement at climbing for miles and miles in a mountain paradise. The sunshine bounced off laughing faces as your classmates tripped and fell on their lunch sacks and girls who hadn't worn their levis for years blushed at ripped-out seams. As the sun went west, feet were being soaked in hot water and dry autumn leaves brushed from solar-bleached hair.

The evening found a few of the braver hikers at the Autumn Leaf Hop sponsored by A.M.S.

Claudius and Gertrude, ill-fated King and Queen of Denmark, refused Hamlet's plea for his rightful place on the royal throne.

HAMLET
by William Shakespeare

Directed by ..... Harold I. Hansen
Design adapted from original by ..... Alfred D. Sensenbach

CAST
(In order of appearance)

Bernardo, officer of the guard ..... Dick Akerson
Francisco, officer of the guard ..... Carl Martineau
Marcellus, officer of the guard ..... Noel Quinn
Horatio, friend to Hamlet ..... Clyde Ricks
Ghost of Hamlet's Father ..... Robert K. Wettlaufer
Cladius, King of Denmark ..... Rue C. Johnson
Hamlet, Prince of Denmark ..... Lael J. Woodbury
Gertrude, Queen of Denmark ..... Georgia C. Faux
Polonius, Secretary of State ..... Ralph Lundgreen
Laertes, son of Polonius ..... Max Golightly
Ophelia ..... JoAnn Green, Nancy Knudson
Reynaldo, palace servant ..... Geral Wilde
Rosencrantz, student friend of Hamlet ..... Robert Morrow
Guildenstern, student friend of Hamlet ..... Larry Bowen
Player King ..... Hugh Rush
Player Queen ..... Marilyn Young
Player Villian ..... Lynn Allred
Fortinbras, Prince of Norway ..... Ray Penney
A Norwegian Captain ..... Kay Baird
Osric, a courtier ..... Richard Brannock
Others ..... Jack A. Brown, Florence Lundwall, Anne Rasmussen, Diane Rich, Jeanne Steinagel, Carol Warr

Hamlet denies the love of ardent Ophelia and seeks only the revenge of his murdered father.

University theatre audiences were thrilled with the costumes, lighting realistic settings, and excellent acting of Shakespeare's immortal "Hamlet." Staged for a three-night run, the drama met with splendid success and captured the true styling of Elizabethan culture.

"HAMLET"

"A Y'S PROMISE...

Alice Akita

Straight from the sunny island of pineapples and palm trees stepped Miss Alice Akita, lovely 1952 Homecoming Queen, to reign over the sparkle of glittering Homecoming events—A Y's promise for a successful future.

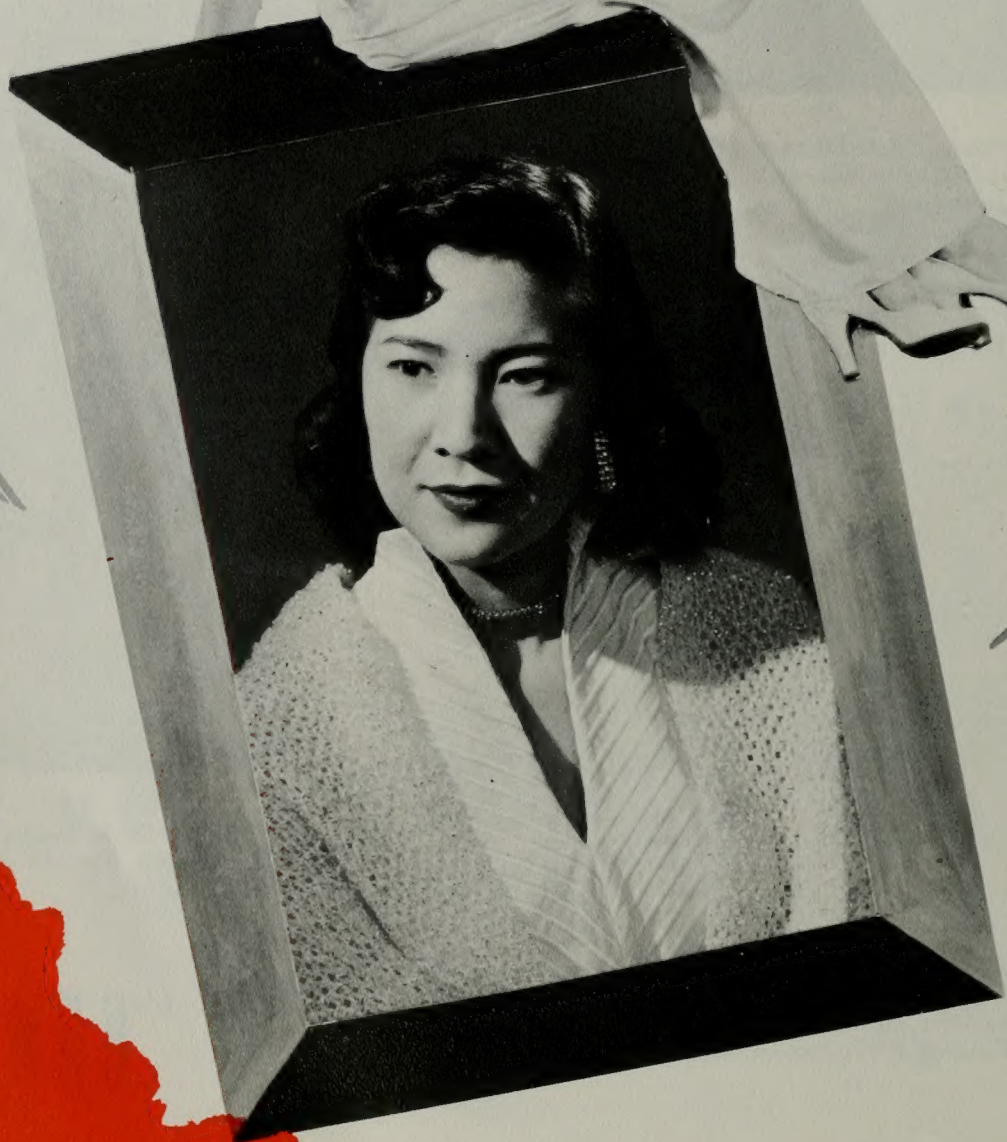

NELL VIEIRA
Attendant

A Y's PROMISE—

Students, graduates, and faculty members of Brigham Young University thrilled at the spectacular beauty of a gala 1952 Homecoming over which gracious Queen Alice Akita reigned so triumphantly. Highlights of the fabulous weekend were topped with an outstanding parade, selected student and graduate talent and the Cougars' 14-23 football victory the Denver Pioneers.

MARILYN TALL
Attendant

HOMECOMING--1952 STYLE

Colorful Homecoming ceremonies took place at Queen Alice's royal morning coronation. Dainty talisman roses perfumed the air as Mrs. Wilkinson crowned the exotic beauty.

Exciting music styled for dancing filled the Homecoming air with golden memories of "A Y's Promise."

HOMECOMING PARADE

The breath-taking float entries of your 1952 Homecoming Parade were spiced by several marching bands, led by the ROTC military band. Cougarettes, Sponsors, White Key, Y Calcares and other service units were also represented. The "What For?" quartet and the Cesta Tie trio took the honors at the Fieldhouse Follies on Friday night.

Delta Phi copped the coveted sweepstakes award in the Saturday morning's parade. Entering a float depicting the fruits of missionary labors in many lands, the returned missionary group topped many lands, the returned missionary group topped a field of 47 of the finest floats ever seen in a Homecoming parade.

An award for the most beautiful float went to the To-Kalon social unit. The Toks earned the valuable award with a depiction of the good things of life flowing from two horns of plenty.

A stork presiding over a nest-full of children, representing Heaven's Gift to a Y's Future, gained the "Most Original" award for the Bricker social unit. The children on the float symbolized many nations of the world.

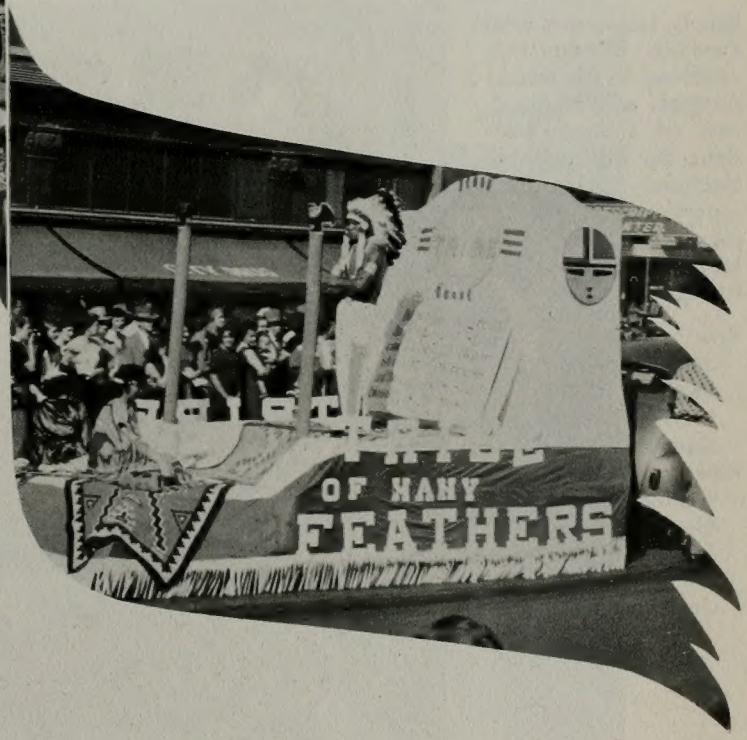

Featuring the best in campus trios and quartets, the Fieldhouse Follies evening of song was graced by the presence of Queen Alice and her court as well as Miss Utah, LaVon Brown. The Lion's Quartet also pleased the large crowd with serious and comical renditions of popular barbershop melodies.

The evening was climaxed by the presentation of a model of the Y Bell monument. Another outstanding feature of the Homecoming weekend was Friday morning's Coronation assembly. The beautifully organized program was composed of student, alumni and faculty talent.

Homecoming orchids go to the talent-packed Homecomnig Committee, chairmanned this year by conscientious Boyd Lake. A tip-top assembly, a glamorous float and marching parade, and a successful evening of dancing made a strong impression on all who returned home for the gala event. Members seated left to right:

Row1:
Gene Oveson
Kathy Latimer
Vonda Christensen
Don Van Slooten
Row 2:
Kenneth Perry
John MacCabe
Jack Clawson
Joe Christensen
William Gallagher

HOMECOMING COMMITTEE

ELECTIONS COMMITTEE

Ballots, boxes, and long evenings of counting votes led to the steady progress and final success of campus elections by the versatile Elections Committee, supervised this year by jovial Lewis Winter. Members seated, left to right:

Row 1:
Jeneal Peterson
Lewis Winter
Marilyn Ballard
Darrell Call
Row 2:
Marilyn Crawford
Gary Simonsen
Shirlee Killpack
Dwight Morrell
John Dalton

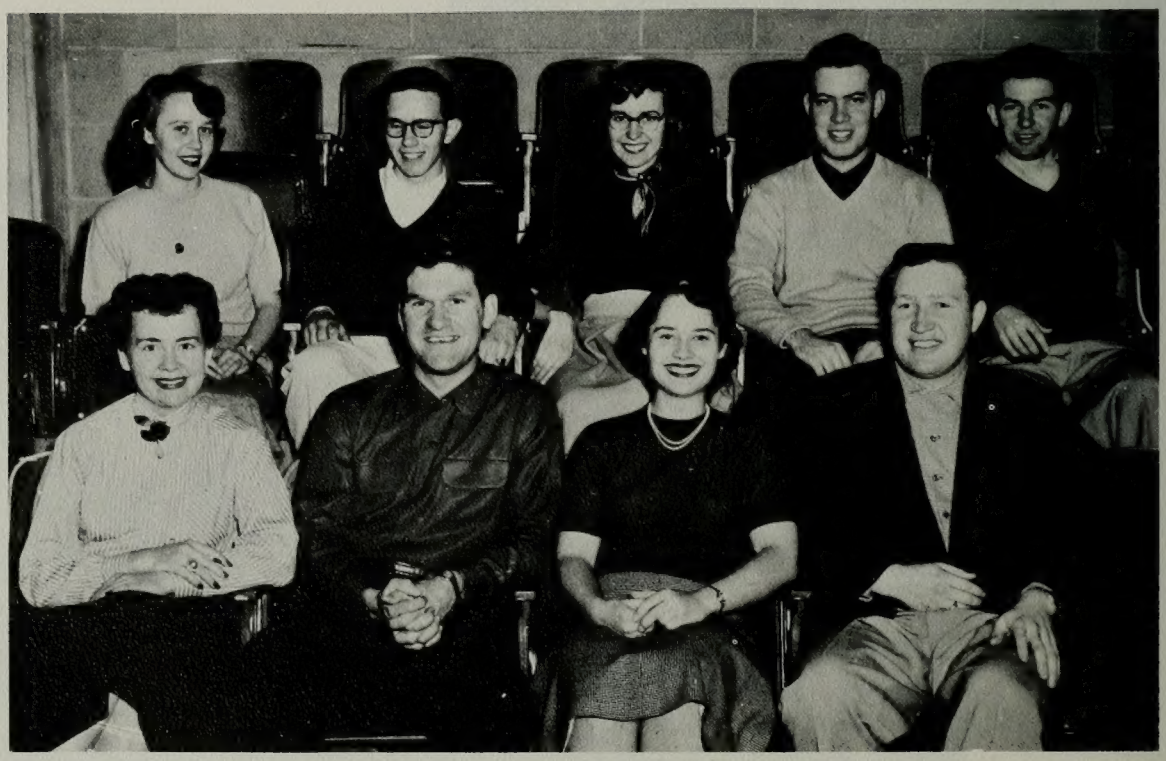

NOVEMBER--AND YOUR FIRST VACATION

The bell rang for a change in classes, and a lonely-looking freshman came creeping down the hall, observing his classmates carefully. A sudden glint in his eyes and a swift dash to the side of a cute little member of the opposite sex changed our doubting minds that he might not yet be "orientated."

Everyone rushed home for four days of Thanksgiving festivities . . . the pilgrim assembly took place on Plymouth rock . . . by December you'll **really** know how to shake a leg . . . skunk lovers Garth Uibel and Colleen Collins romance in the woods.

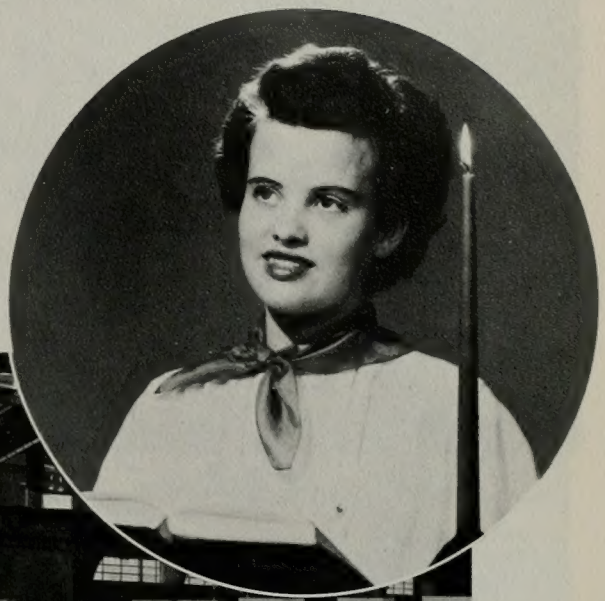

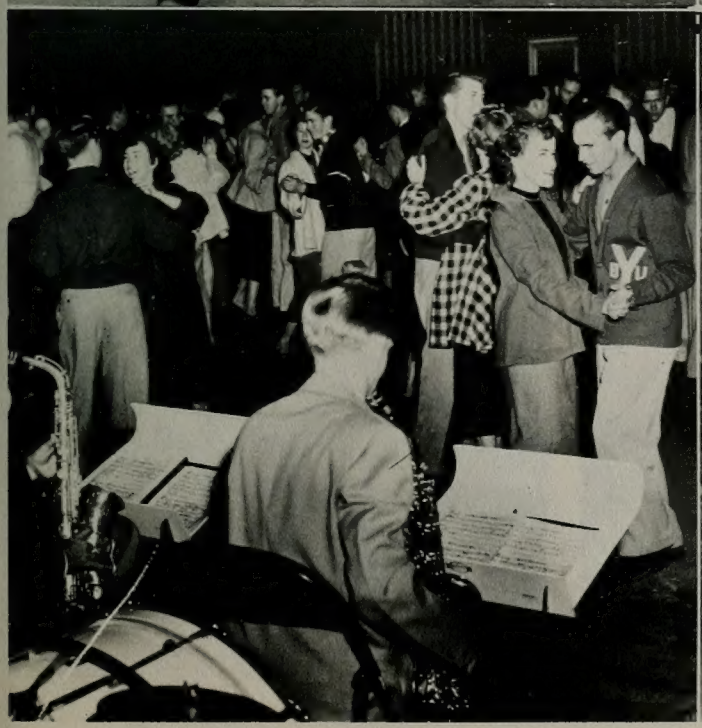

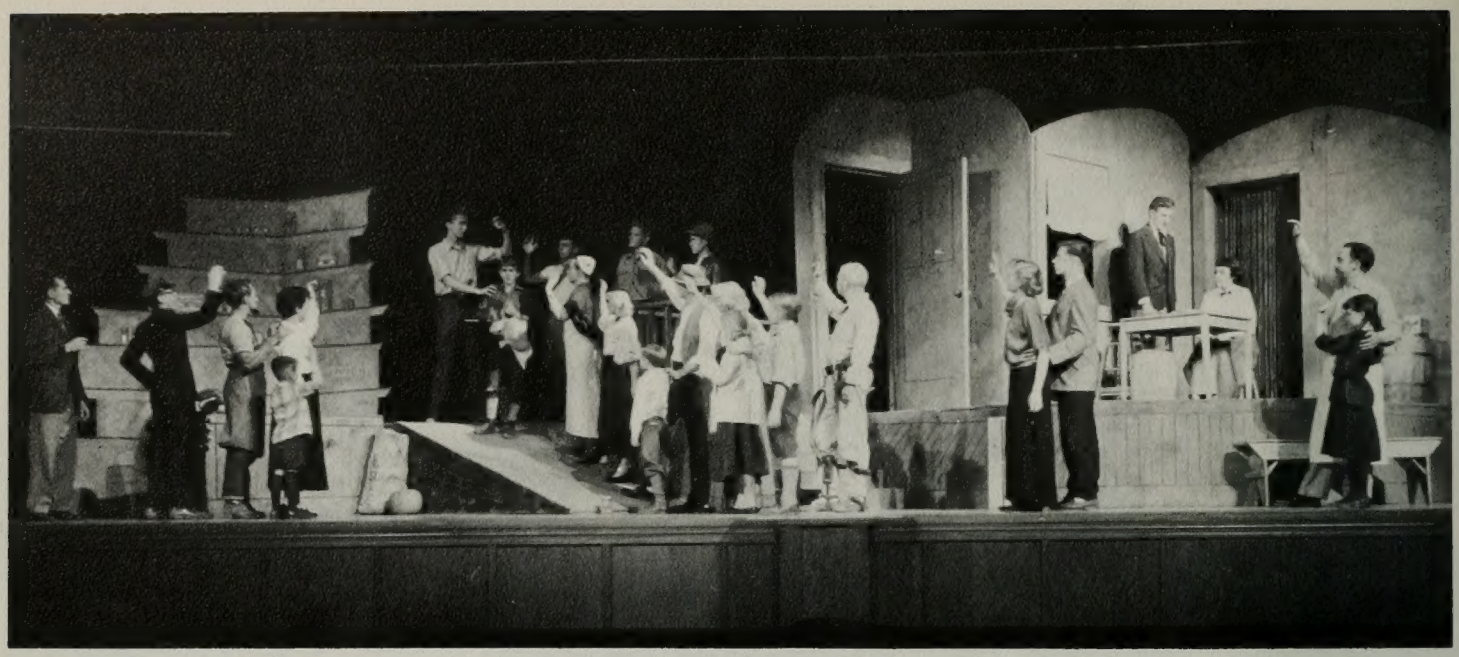

"MY HEART'S IN THE HIGHLANDS"

MY HEART'S IN THE HIGHLANDS
by William Saroyan

Directed by ..... Preston R. Gledhill
Designed by ..... Alfred D. Sensenbach

CAST

Johnny ..... Mark Oldroyd
His Father, Ben Alexander, the poet ..... Bob Holman
Jasper MacGregor, the man with the heart in the Highlands ..... Chet Harris
Mr. Kosak, the grocer ..... Larry Bowen
Esther, his beautiful daughter ..... Patricia Hancock
Rufe Apley, the carpenter ..... Arthur Hardy
Philip Carmichael, the young man from the Old People's Home ..... John A. Green
Henry, the morning paper route carrier ..... Philip Keeler
Mr. Wiley, the mailman ..... Louis Pergolizzi
Mr. Cunningham, the real estate agent ..... John R. Fish
The Young Husband ..... Robert Millar
The Young Wife ..... Reba Titus
Mr. Wallace, a lineman ..... Cal Evans
Good Friends and Neighbors ..... Curtis Taylor, Carol Jean McKnight, Joan Goins, Barbara Lyn West, Claudette Erikson, Ralph Rigby, Tommily Henderson, Mary Alice Cook, Bruce Bingham, Ralph McKnight, David Gledhill, Gary Schofield, Armand Glick, Inga Baisner, Brent Hancock.
Guards ..... Lloyd Stevenson, Bill Black
Trumpet Music ..... Nell Borgeson

"THE DOCTOR IN SPITE OF HIMSELF"

THE DOCTOR IN SPITE OF HIMSELF
by Moliere

Directed and adpeted by ..... Preston R. Gledhill
Designed by ..... Alfred D. Sensenbach

CAST

Sgnarelle, a woodcutter ..... Morris Hickman
Martine, his wife ..... Ann Whiting
Robert, a neighbor ..... Jim Holt
Geronte, a wealthy man ..... Ted Hunter
Valere, servant to Geronte ..... Jim Fife
Lucas, servant to Geronte ..... Brad Powell
Jacqueline, nurse to Geronte's, and Lucas' wife ..... Gayle Hall
Lucinde, Geronte's daughter ..... Mary Ellen Cook
Leandre, in love with Lucinde ..... Glenn Harmon
Song Lyric ..... LaVonne Thomander

ASSEMBLY COMMITTEE

Talent scouts for better-than-ever assemblies, the assembly committee burnt gallons of midnight oil in polishing off last minute details for student talent programs. Hard-working members, pictured clockwise from left to right: Ruth Ellen Bean, Bob Mauzy, Marilyn Manning, Ned Brown, Olene Smith, chairman; Joe Hannig, Ann Rasmussen, Russell Mickelson, Quinn McKay, center.

CENTRAL PUBLICITY CONTROL

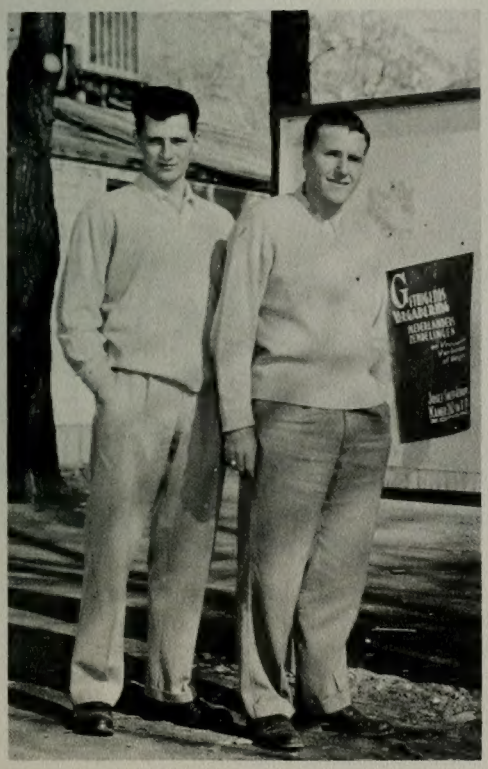

Keeping students well-posted on coming events was the biggest job of the Central Publicity Control Committee consisting of, from left to right: Bud Gillison and Bob West.

Heap hep Indian jokers showed paleface Puritans how to use a can opener on the hilarious Thanksgiving assembly.

SOPHOMORE LOAN-FUND BALL

GAIL HILTON
Attendant

Influenced by a tropical jungle theme, "Flamingo," a talent-packed assembly on Friday morning and a festive semi-formal ball of 1952-53 added one more intriguing chapter to the Loan Fund tradition on the Y campus. A bevy of 11 of the loveliest co-eds vied for the royal crown, with Miss Carol Beckstrand capturing a final majority of student votes, attended by runners-up, Misses Mary Crandall and Gail Hilton.

MARY CRANDALL
Attendant

Right: Queen Carol Beckstrand receives the coveted crown from Sophomore class president, Dick Wells. **Below:** Colorful posters with a tropical motif pictured the eleven pretty candidates entered in the final preferential balloting.

All proceeds from the evening's entertainment were contributed to the traditional Loan Fund. The fund was established in 1922 to assist deserving students through college, and each succeeding sophomore class has added to it. The hard-working committee responsible for the success of the eventful weekend was supervised by Chairman Bob Bateman. Assisting him were: Roberta Nielsen, Gary Daniels, Mary Ellen Cook, Carol Dunford, Karen Butters, Collette Green, and John Woodward.

"FLAMINGO"

Carol Beckstrand

Lovely Miss Carol Beckstrand was crowned Queen of the Sophomore Loan Fund Ball, and reigned amid an impressive setting of giant flamingos and south-sea palm trees.

"NEW

VIRGIL CAMP
Director

"New Moon," Brigham Young University's first Varsity Show in three years, was a smash success on its opening night in the Joseph Smith Auditorium. Directed by Virgil Camp, the Romberg-Hammerstein musical has been a perennial favorite and included such familiar hit tunes as "One Kiss," "Lover, Come Back to Me," "Wanting You," and "Stouthearted Men."

The setting of the play was New Orleans in the year 1792 at the household of a wealthy plantation owner Monsieur Beaunoir and his daughter Marianne. Robert had sold himself as a bond servant and was secretly in love with Marianne. A conflicting love story, comedy interest, a pirate ship, and life on a remote desert island were mixed together to complete the story.

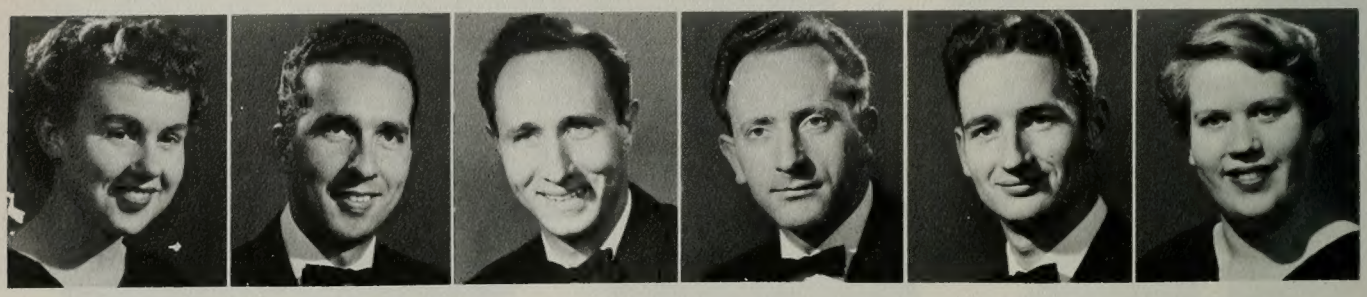

MARILYN OAKEY
as Marianne

HOWARD PUTNAM
as Robert

BRANDT CURTIS
as Captain duVal

JAY FOWLES
as Phillipe

DEAN HOLMES
as Ribaud

LORNA ERICKSON
as Clotilde

Haughty Captain duVal returns to the plantation to find his betrothed Marianne in the arms of a common servant, Robert. He immediately plans to take Robert as a galley slave on his pirate ship, "New Moon."

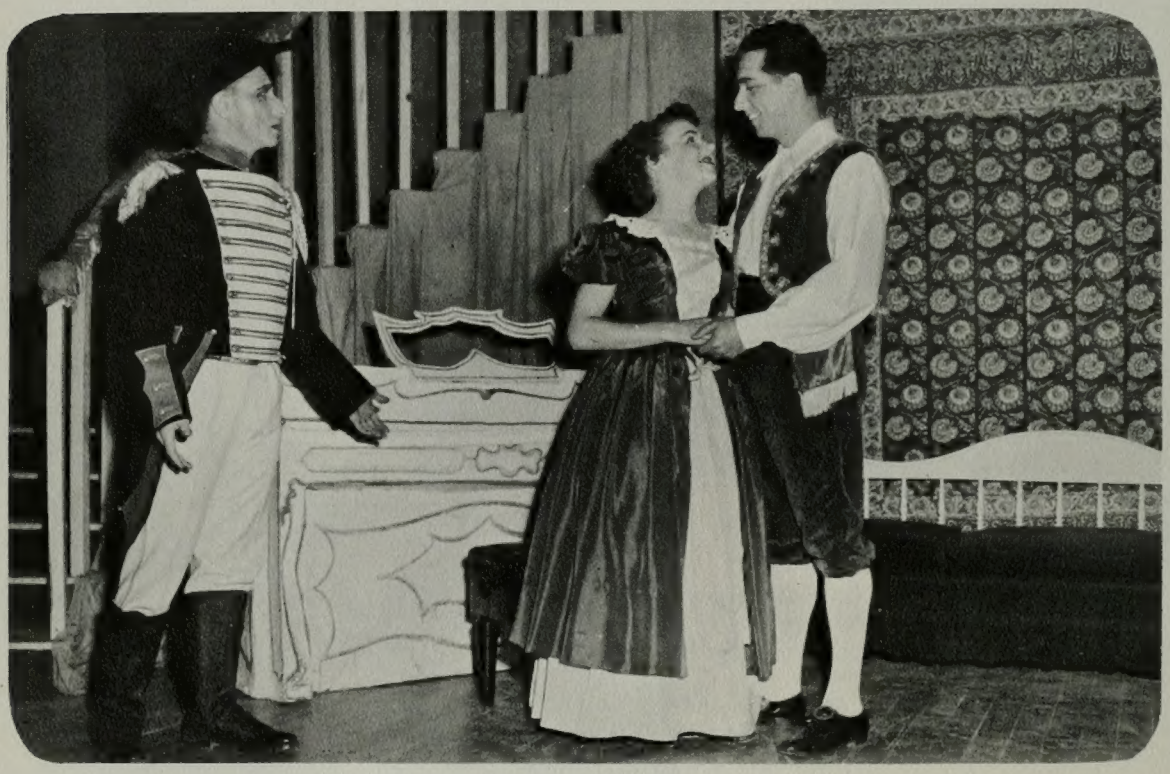

MOON"

Robert pleads with Marianne to go with him to establish a democracy on a remote island in the ocean.

RON CARTER
as Alexander

PAT MAUGHAN
as Julie

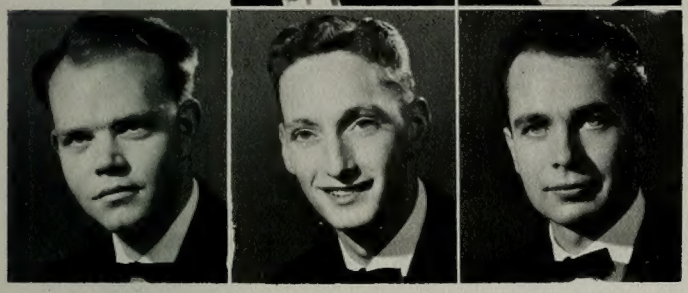

GENE CAMPBELL
as Jacques

GENE HANSEN
as Besac

DICK HAWLEY
as Beaunoir

Below: Phillipe, Robert's friend, refuses the advances of admiring young plantation misses. He plans to help Robert escape the clutches of deVal's crew. **Right:** Good-looking Alexander reverts to wrestling when ex-wife Clotilde and fiance Julie match wits in winning over their lover boy.

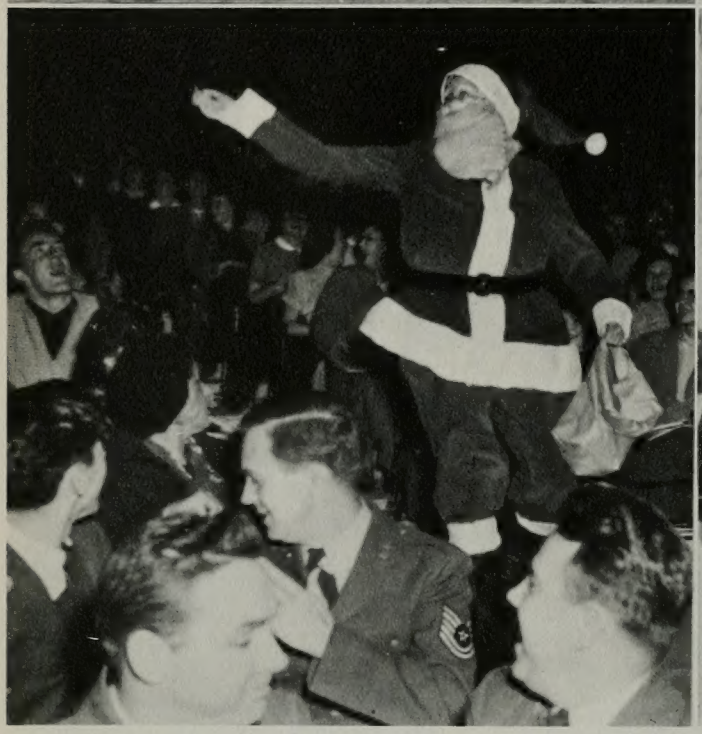

Midst the hustle and bustle of a month filled with memories of holly, tinsel, and roast turkey, a freshman went home for Christmas with a new conception of life and education. He began to prepare for a happier and more prosperous new year in a university rich in spiritual tradition.

Jolly accordian-playing elves pranced high at the mistletoe frolic . . . you helped lovely Nina Leishman decorate the symbolic Christmas Drive tree for needy Provo families . . . Santa threw candy on his way back North . . . the snow came.

DECEMBER -- SEASON FOR FESTIVITY

MISTLETOE FROLIC

December burst forth in a portrait of red and green, and campus activities took on a new glow of enthusiasm. You thought your girl looked more radiant than ever beneath the soft, subtle candlelight of the Mistletoe Frolic, and you danced her beneath the friendly green sprigs thinking life was once more yours.

STUDENT PROGRAM BUREAU

Credit for the finest in talent programs of the year goes to the efficient membership of Student Program Bureau, chairmaned by hard-working Janie Thompson. Highlights included the guest appearance of the Edgar Bergen Show and the season's Varsity Varieties at the Paramount Theatre.

Back row, left to right: Cliff Olmstead, Carol Fisher, Louie Pergolizzi, Rosiland Luke, Jerry Winsor, Polly Loy, Rulon Adams, Janie Thompson, Jack Okleberry. **Front row:** Harold Tanner, Roberta Booke, Roger Bown, Marilyn Wood, Gary Rollins, JoAnn Edgington, DeVon Fife, Sylvia Tyler.

PREFERENCE BALL

HOWARD RUFF
Attendant

A formal verson of Sadie Hawkins' Day, the Preference Ball of 1952-53 featured handsome Scott Speakman as the "most preferred" according to starry-eyed campus coeds. Runners-up Howard Ruff and LeRoy Porter headed a list of 12 other top preferred males on campus, and were honored at a festive banquet preceding the A. W. S. sponsored semi-formal dance.

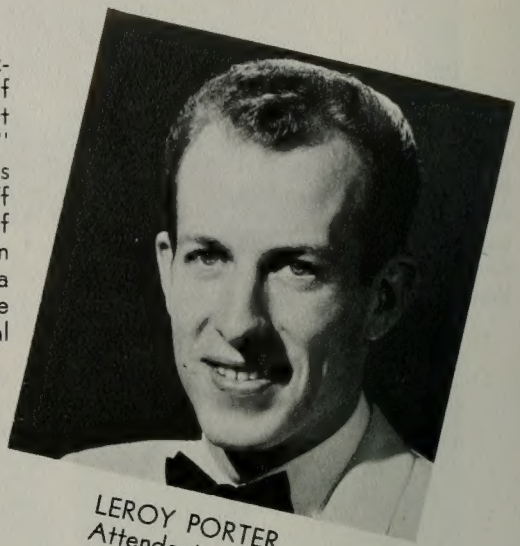

LEROY PORTER
Attendant

Delicate silvered branches, stars and spun glass reflected the subtle lighting of the Smith Ballroom as Preferred Scott Speakman received the gallant crown from A.W.S. President Kathy Latimer. Chairman JoAnne Milligan was assisted by Joye Ann Shurtleff, Pat Nowell, Donna Miller, Jean Holman, Nancy Dawn Kropf, LaRae Dunn, and Mary Irons.

"THERE'S A MAN IN YOUR FUTURE"

Scott Speakman

Preferred Man Scott Speakman gallantly reigned over the eventful evening along with his "court" of other most-preferred runners-up: LeRoy Porter, Howard Ruff, Albert Whaanga, Harold Christensen, Howard Gongales, Bob Hales, Virgil Camp, Fred Money, Dick Wells, Claude Thomas, Don Van Slooten and Jack Nelson.

"DEATH OF A SALESMAN"

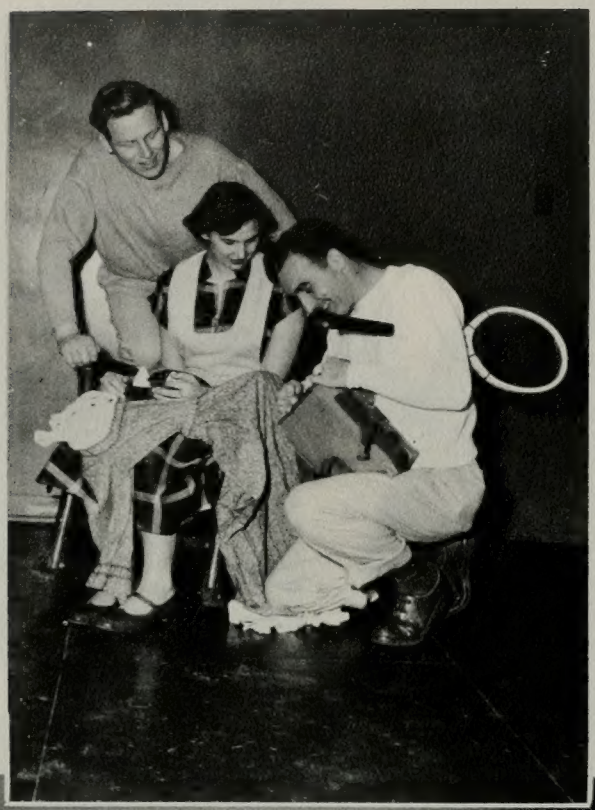

"Death of a Salesman" is an exciting story of a man who accepts the denatured ideas of American society and naively succumbs to success—worship and the belief that a jolly locker-room personality which makes one "well-liked" is a substitute for solid accomplishment.

At the age of 63, he is faced with the failure of this way of life. He is an unwanted employee and a parent disappointed in the sons whom he has imparted his own values.

This character drama, presented to an overflowing audience in the Provo High Auditorium, is so firmly drawn that many Americans from all walks of life have identified themselves or their relatives with the salesman.

DEATH OF A SALESMAN
by Arthur Miller

Directed by ..... Harold I. Hansen
Design adapted from original by ..... Alfred D. Sensenbach

CAST OF CHARACTERS

Linda ..... Heloyce Hansen
Willy Loman ..... Harold I. Hansen
Biff ..... Lael J. Woodbury
Happy ..... Grant Jensen
Bernard ..... Randall Buchanan
The Woman ..... Louene Johnson
Charley ..... Wayne Jenkins
Uncle Ben ..... Calvin Evans
Howard Wagner ..... Arthur Dummer
Jenny ..... Joyce Gustafson
Stanley ..... Larry Bowen

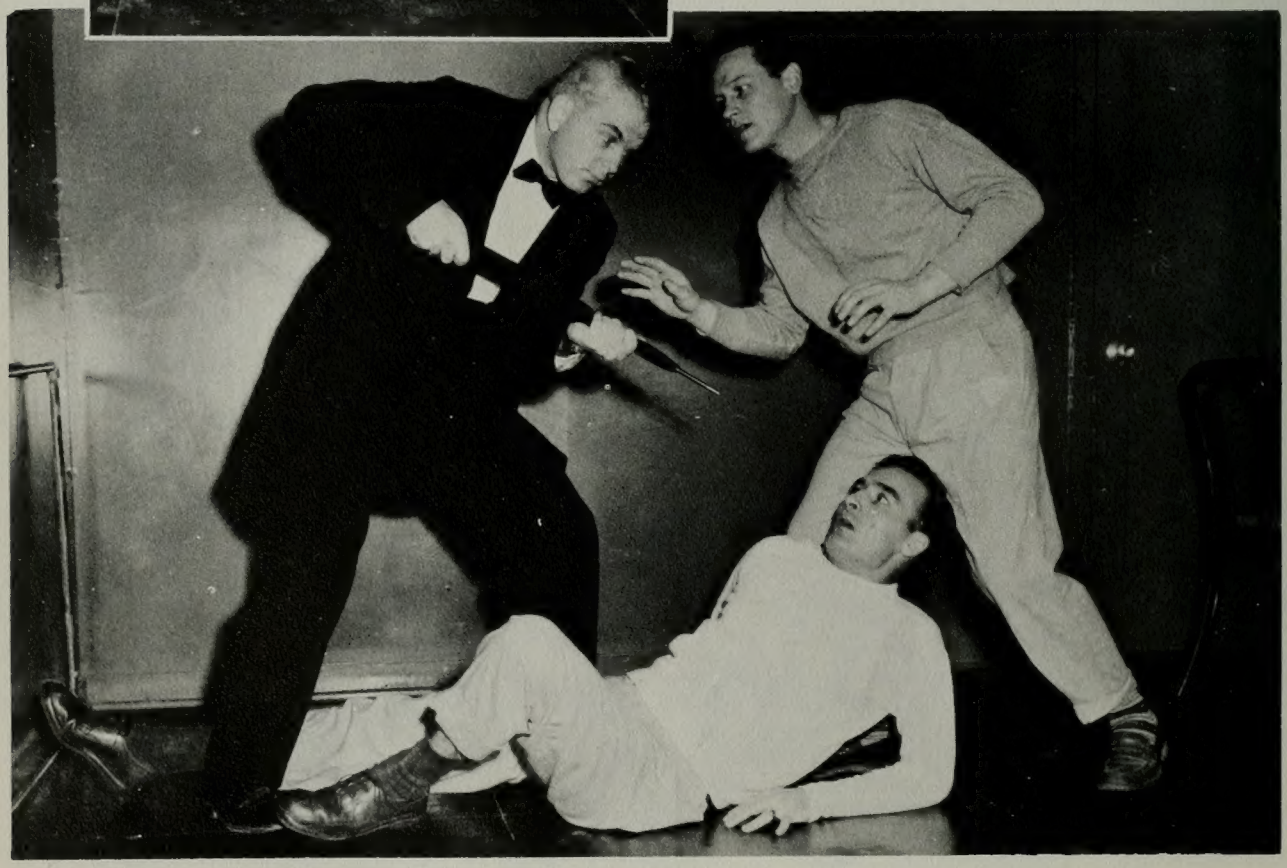

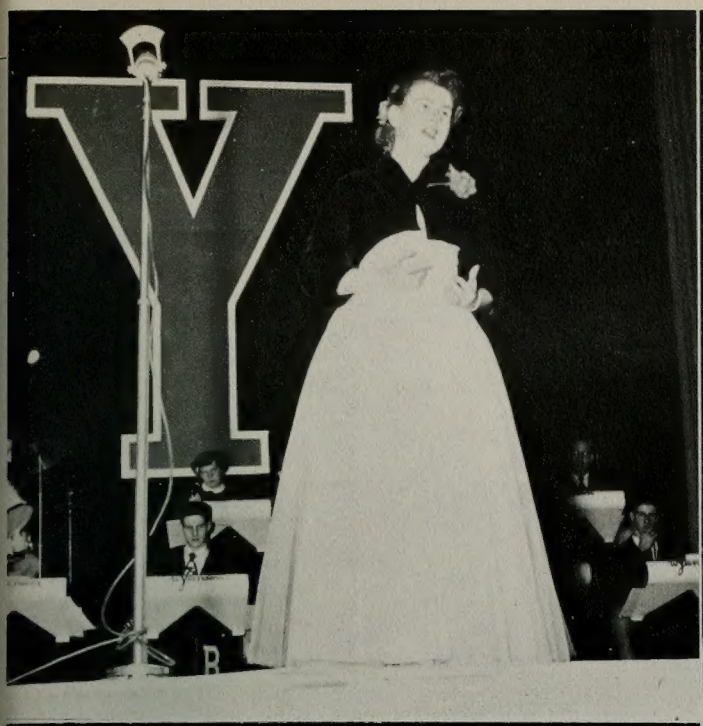

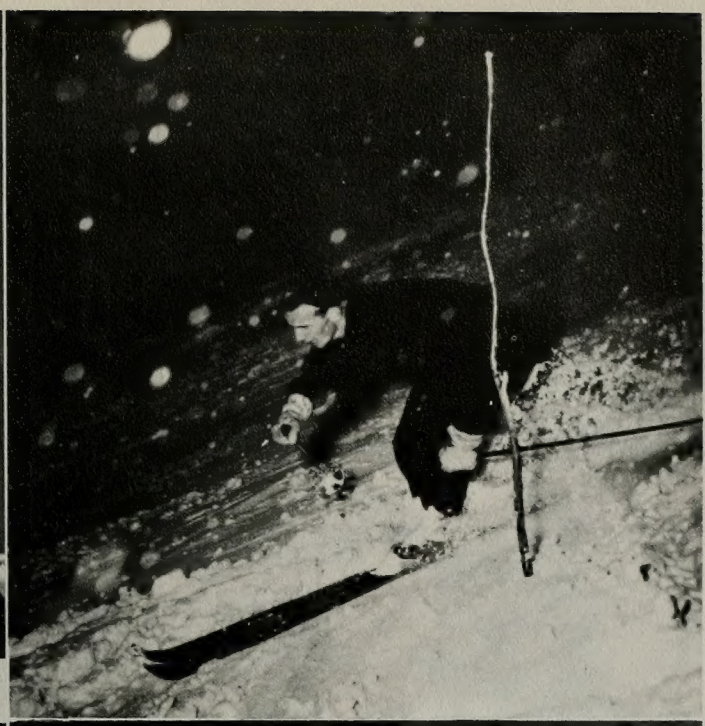

Leaving a small, inconspicuous trail in the powdery white snow, a freshman returned to the university for another try at college life. His was a desire to succeed—a dream to fulfill in a new year of love and achievements.

Varsity Varieties revealed to Provo citizens your hidden talents . . . a ski trail down a slope meant Snow Carnival time . . . real muscle-men showed up at A.M.S. Fite Nite. . . you showed her how to rhumba.

JANUARY -- ANOTHER YEAR FOR FUN

"SNOWFLAKE FANTASY"

Collette Green

Attractive Snow Queen Collette Green provided that snow really isn't so cold after all as she presided over the frosty winter wonderland of Snow Carnival time.

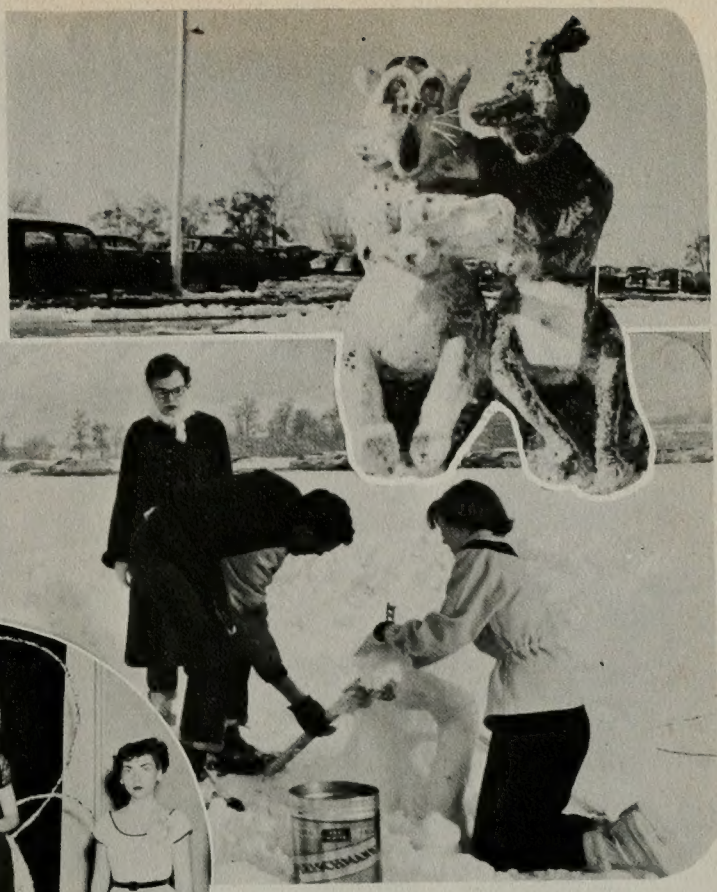

Above: Timp Haven provided a snow-time paradise for entrees in the ski competition. **Right:** Queen Collette Green and attendants Bonnie Davis and Charlene Van Wagenen received gifts at the Snow Ball.

Above right: Clever snow sculpture masterpiece of the Athenian social unit took first place with an abstraction of the traditional cougar and U. of U.'s redskin. Snow artists tried their talents in the snow, and the fun began.

SNOW CARNIVAL

With a tingle of excitement in the chill air of winter, Snow Carnival time made its appearance to offer students more fun than any event of the season. Snow sculpturing, ice-capade competition and a huge fantasy of other snowflake merry-making including the annual Snow Ball was chairmanned by Gerry Turner and his talented committee: John Woodward, Collette Green, Dawn Hickenlooper, Rosalind Luke, Clark Bean, Don Rice, Dixie Robison, Ruth Wilde, Karen Butters, Mary Ann Carter, George Jarvis, and Dick Devey.

CHARLENE VAN WAGENEN
Attendant

BONNIE DAVIS
Attendant

EDGAR BERGEN & COMPANY

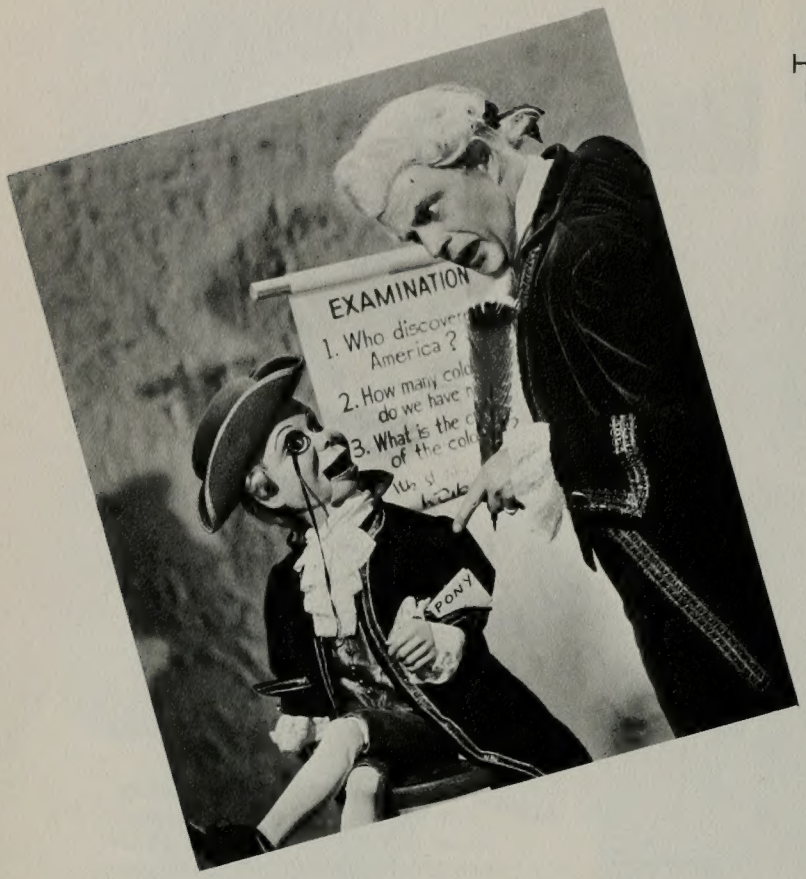

Hollywood's pride and joy, popular N.B.C. radio stars Edgar Bergen and Charlie McCarthy appeared in a riotous guest fund-raising program sponsored by the East Provo building committee.

Appearing with the famous twosome was top talent from the student program bureau including the Hillbilly Sextet, solos from Lorna Erickson, Ron Wilcox, and Howard Ruff. Choral selections from the ROTC male chorus including solos by Ron Carter and various songs featuring the Dell-Tone trio concluded the talent packed program. A sparkling sixteen piece all-student dance band directed by Gus Shields and Dick Ballou furnished novel background music.

"THE DRUNKARD"

"The Drunkard," an old fashioned melodrama, staggered onto the B.Y.U. stage to become an instant hit. The University theatre offering was light and relaxing in sharp contrast to the heavier plays of the regular season.

The delighted audience played an important part in the well-known production and cheered the traditional hero, weeping for the sweet little heroine, and hissed at the mean ol' villan to their hearts' content.

THE DRUNKARD

Directed by Harold I. Hansen

CAST

Mrs. Wilson (her rent was in arrears) ..... Sharon Berrett
Mary (she was the widow's child) ..... Krista Nelson, Nancy Done
Lawyer Cribbs (that foul villain!) .... Junius Hamblin
Edward Middleton (he was honoraable) ..... Ralph Lundgreen
William (just plain honest Bill) ..... Robert Struthers
Agnes (boy, was she nuts!) ..... Barbara Lyn West
Farmer Stevens (too, too honest) ..... Robert Scalf
Farmer Gates (too, too, too honest) ..... Thyrele Robertson, Noel Quinn
Bartender (the keeper of that foul brew) ..... Geral Wilde
Loafer (a man has to rest somewhere) ..... Claude Wrathall
Mr. Renecelaw (he knew the perils of the brew) ..... Fred Dixon
The Boy (he worked for an honest dollar) ..... Geral Wilde
The Bank Clerk (he knew his way around, but where was around?) ..... Claude Wrathall
Policeman (the strongarm of the law) ..... Claude Wrathall
Soubrette ..... Eve Mae Peterson
Specialty Numbers ..... Joan Christensen
Ye Older Barber Shoppe Quartette .... Fred Dixon, Robert Struthers, Geral Wilde, Robert Scalf

Gay red hearts and purple flowers spilled from a horn of plenty as an enlightened freshman realized that a new life was suddenly his. A new era of honesty, love and brotherhood had erased his doubtful thoughts of the future.

A delighted studentbody cheered at the hilarious antics of Bergen and McCarthy . . . Mary Dawson and towering Hank Goldsmith fell in love on the clever prize-winning Banyan assembly . . . Val Norns and Vikings gave out with the vocal chords at the Gay Nineties drag . . . Social Hall buzzed with music, fun and refreshments.

YOU FOUND YOUR VALENTINE IN -- FEBRUARY

BANYAN BALL

Campus beauties from all sections of the nation hopefully stepped forward to fill the dainty glass slipper of the 1953 Banyan Queen. Dashing movie actor Tyrone Power was to be Prince Charming in the selection, and many a young campus princess' heart beat faster as the approaching stroke of midnight announced the final decision.

Beautious Queen Marilyn Pulsipher graciously accepted the coveted crown and bouquets of carnations as President Wilkinson congratulated her and two lovely attendants Joan Taylor and Marilyn Norton. Seated on a white velvet throne beneath a shimmering silver and red heart, the trio was entertained in royal fashion with the L.D.S. sextettes' rendition of "With a Song in My Heart."

JOAN TAYLOR
Attendant

Above right: Graceful Millicent Stewart and Kay Baird performed on the prize-winning Banyan assembly. Chairman Mary Ann Carter and Lynn Thacker were ably assisted by Pete DeParma, Rosemary Grow, Carole Doyle, Beverly Beard, Ruth Seiler, Donna Springer, Dezzie Clegg, Shirley Alleman, and Vernon Murdock. Serving the chairmen on the assembly were Rob West, Beryl Sleater, Grant Southworth, Jo-Anne Edington, Judith Manwill, Elaine Heckin, and Mary Lou Schelff.

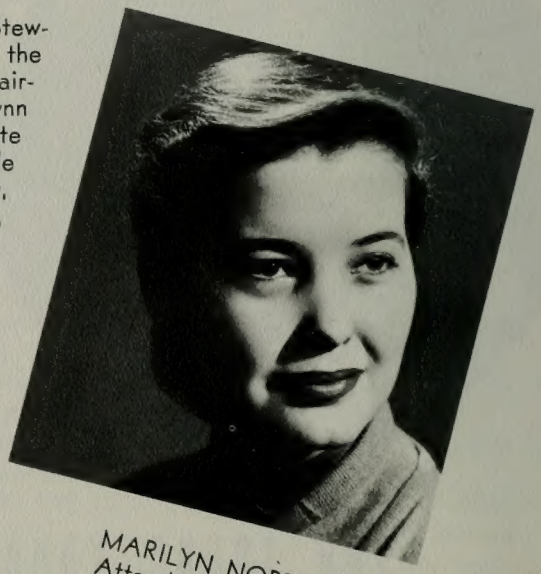

MARILYN NORTON
Attendant

"LUCKY IN LOVE"

Marilyn Pulsipher

Selected from a bevy of beautiful coeds by motion picture idol Tyrone Power, Queen Marilyn Pulsipher played Cinderella at the 1953 Banyan Ball —"Lucky in Love."

Other finalists in the selection were Patricia Johnson, Barbara Miller, and Marilyn Peterson.

University audiences roared at another speech department comedy farce, "Papa is All," one of the merriest and most popular comedies in the modern theatre. The story was cleverly plotted around a Pennsylvania Dutch family and centered around the rebellion of the mother, son, and daughter against the tyrannical Papa, a staunch Mennonite who missed the traditions of his religion for his own purposes and suppressed even the simple pleasures of every-day life for his family.

According to Director Gledhill, "The play was infused with enough tense moments and high, suspenseful drama to make it one of the most emotionally electrifying, as well as humorous evenings ever spent in the theatre."

"PAPA IS ALL"

Directed by Dr. Preston R. Gledhill

CAST OF CHARACTERS

Papa	Cal Evans
Mama	Lorna Erickson
Jake	Stan Porter
Emma	Pat Mann
Mrs. Yoder	Julie Groberg
State Trooper Brendle	Wallace Bruce

"PAPA IS ALL"

UNIVERSE "BIBLER BOUNCE"

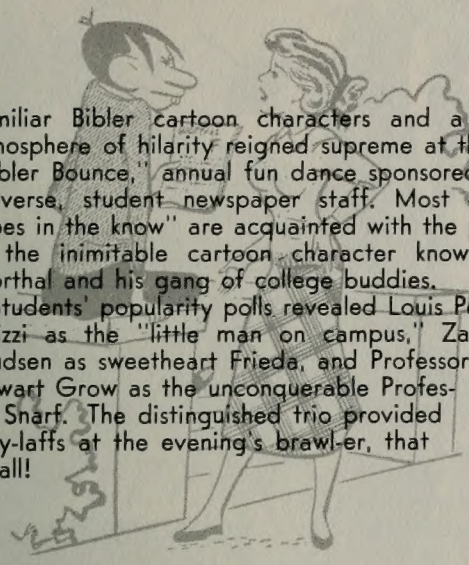

Familiar Bibler cartoon characters and a refreshing atmosphere of hilarity reigned supreme at the riotous "Bibler Bounce," annual fun dance sponsored by the Universe, student newspaper staff. Most campus "Joes in the know" are acquainted with the pranks of the inimitable cartoon character known as Worthal and his gang of college buddies.

Students' popularity polls revealed Louis Pergolizzi as the "little man on campus," Zan Knudsen as sweetheart Frieda, and Professor Stewart Grow as the unconquerable Professor Snarf. The distinguished trio provided belly-laffs at the evening's brawl-er, that is-ball!

Professor Stewart (Snarf) Grow presented his ever-loving spouse, Mrs. Grow, as happy Zan (Freida) Knudsen and Louis (Worthal) Pergolizzi anticipated their turns at the mike.

Right: Viking-Val Norn Gay Nineties assembly revived the fascinating flapper days familiar to your moms and dads.

Left: A tender love-scene at the A.W.S. girl's week assembly brought down the house. **Right:** Disguised spys sneaked behind the backdrops of the Autumn Leaf assembly.

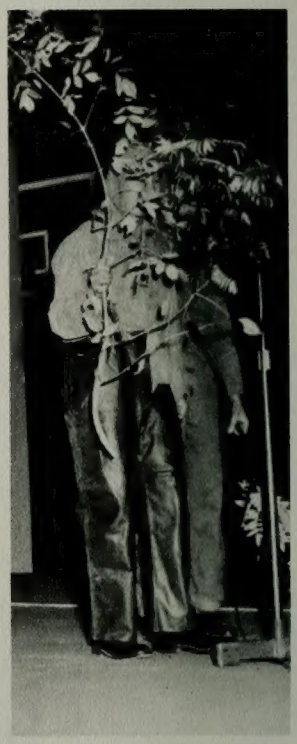

HIT ASSEMBLIES

A charming feast of vocal entertainment to lyceum-goers, the prominent Vienna Boys Choir appeared in a guest performance on the regular college series.

MARCH -- YOU WORE YOUR FIRST TUXEDO

A whippoorwill sighed in the hazy distance as the blazing sun made its way to the top of Y Mountain and a new day dawned to find a freshman and his friends discussing love, politics, and war on their way to school. Winter's snow had made its exit, and blossoms of a golden spring perfumed the air.

Songs of spring were featured at the special A Capella assembly . . . Elder Harold B. Lee inspired you with his spiritual speech in devotional . . . Scott Fisher presented routine awards to the cute Nevada Rhythmettes . . . the Y had never seen anything quite equal to Joseph Limon and his famous dance troupe.

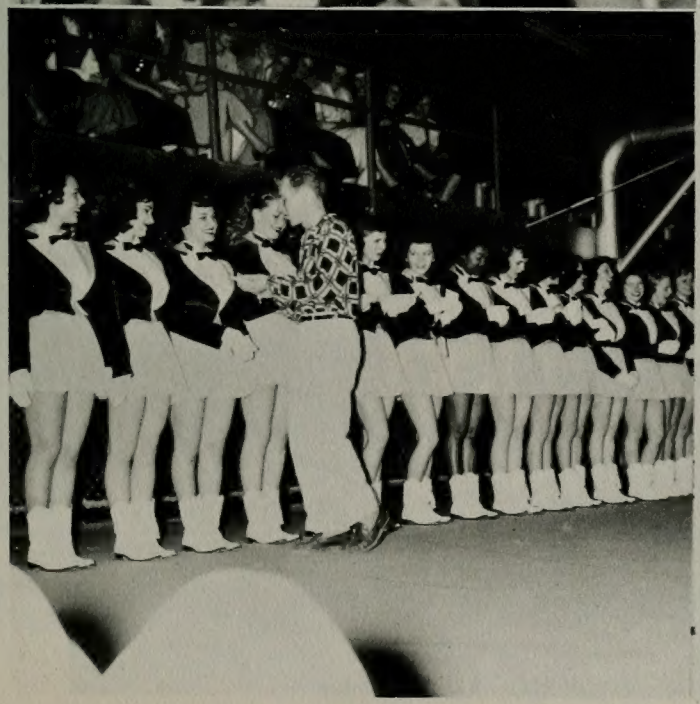

"Arizona Daze" captured the rustic atmosphere of the old west as campus "cow hands" went on a whiskerino binge for the beard-growing contest. Arizona Club sponsored the annual western event.

ASSEMBLY MADNESS

Dancing Carol Robinson ot Portland, Oregon provided Junior Prom intermission talent. **Below:** A side-splitting comedy version of Monday's forum assemblies sent students rolling in the aisles.

"Ugh! Ugh! Ugha! Boom!" shouted Kia Ora Club characters on stage at the Paramount Theatre.

"THE BARTERED BRIDE"

THE BARTERED BRIDE
Directed by Don L. Earl

THE CAST

Marenka	Lou Rita Mattice Marilyn Oakey
Jenik	Jay Fowler Jesse Gibb
Krusina, Marenka's Father	Nico Snel Howard Putnam
Ludmila, His Wife	Florence Ipsen Gladys Tippetts
Kecal, The Marriage Broker	Virgil Camp Don Watts
Vasek	Richard Dastrup Brandt Curtis
Circus Manager	DeVerle Harris Winslow Christensen
Esmeralda, A Dancer	Myrna Rollins Rose Kennard
Hata, Vasek's Mother	Lorna Erickson LaRae Dunn
Micha, her husband	Gene Hansen Earl Kern
The Indian	Gonzalo Peralta Bruce Wursten

THE STORY OF THE OPERA

It is the Patron Saint's Feast Day in a little village in Czechoslavakia and the day that Kecal, the marriage broker, has planned a meeting between the families of Krusina and Micha to arrange the marriage of Krusina's daughter, Marenka, and Micha's son, Vasek. Marenka, however, is in love with Jenik, a handsome young stranger in the village.

Kecal discovers the romance and tries to persuade Jenik to give up Marenka, offereing him three hundred gold pieces and another bride. Jenik accepts, on condition that Marenka be given to no one but the son of Micha.

When Marenka hears of the bargain, she is heartbroken and at last consents to wed Vasek. Just as the betrothal is to be announced, Jenik steps forth and is recognized as Micha's eldest son who had left home years before.

As Kecal realizes his failure at match-making and leaves the square, Micha bestows his blessings upon the happy pair.

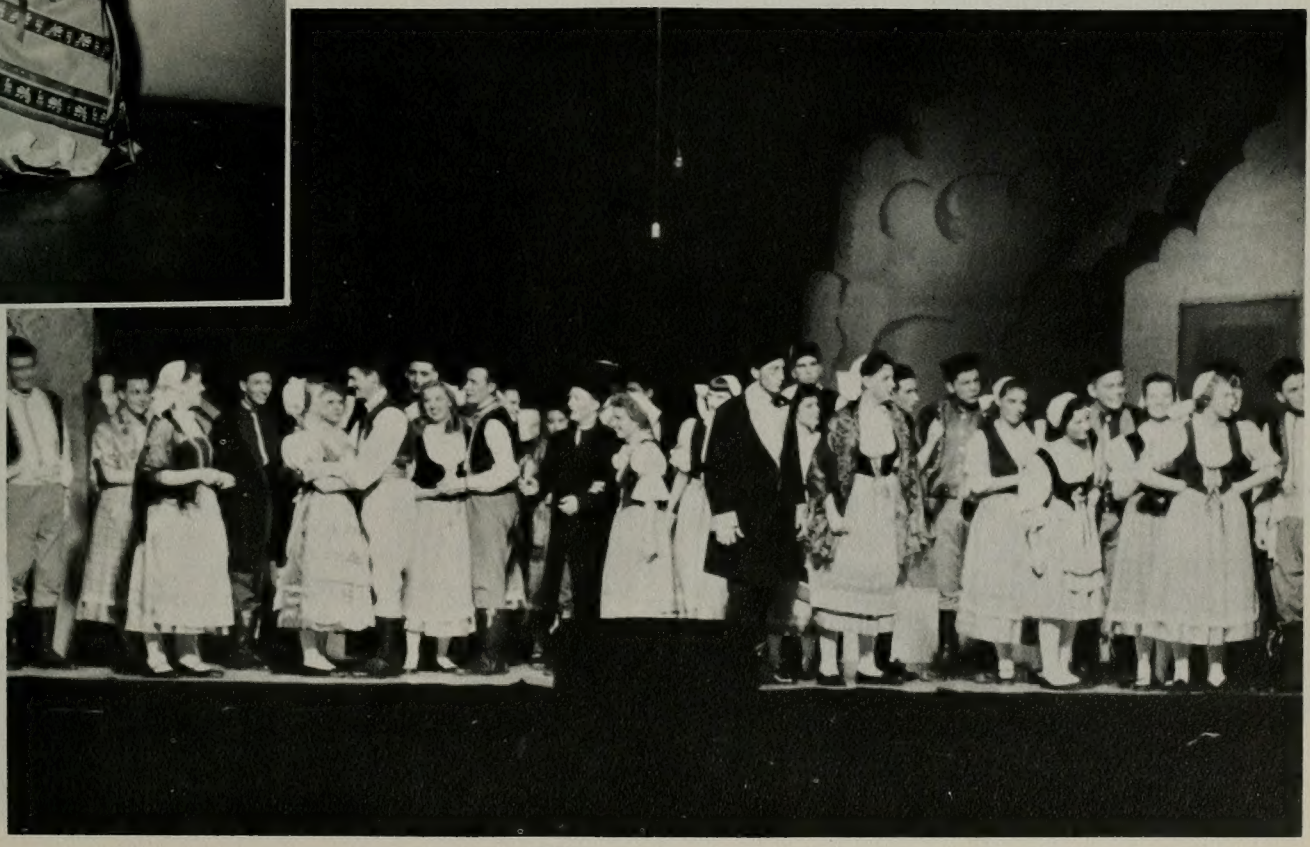

THE JUNIOR PROM --

A land of make believe and classic enchantment took over as your 1953 Junior Prom changed the fieldhouse into an "Elysian Fantasy." Soft, subtle lighting, music by Les Brown and his band and a wonderland of delicate Greek statues and white columns made this the "biggest and best" ever in Junior Prom history.

Life-size marble statues and ivy covered column decorations silhouetted prom-goers against the novel lighting of the ballroom.

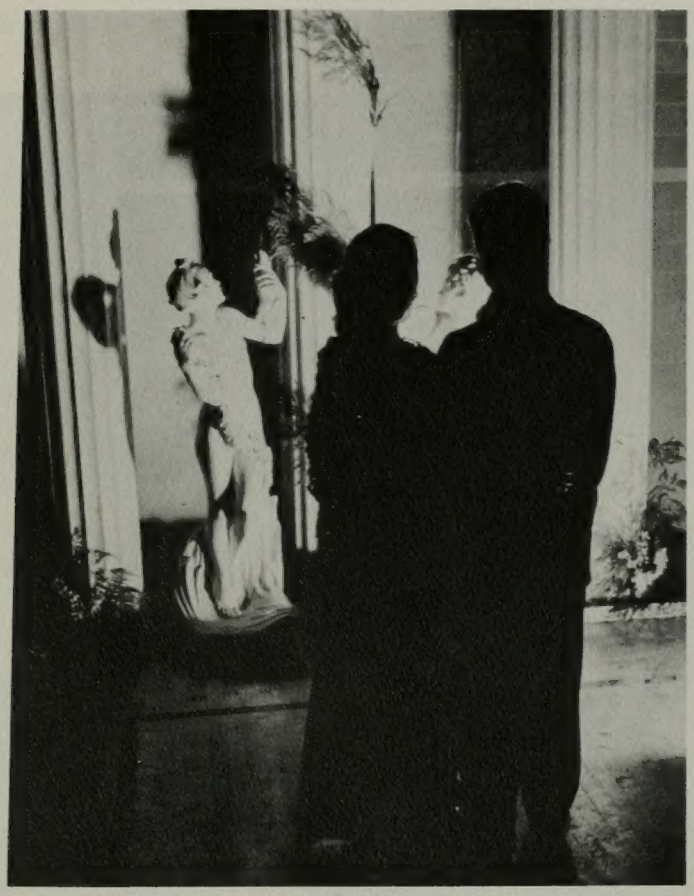

Hollywood's own Les Brown and his "band of renown" brought a talented troupe to entertain the huge crowd of dancers.

"Elysian Fantasy"

Lynn Jeppson, as the classic beauty Venus, held large crystal ball and foretold coming events at th Court of Venus assembly proceeding the formal evenin of tuxedos.

Bouquets went to Chairman Wally Hunt and com mittee: Hal Jensen, Naida Black, Sylvia Tyler, Ken Perry Boyd Bitton, Bill Perry, Russ Michelson, Wayne White, an Dick Smart.

Special intermission entertainment featured Mis Carol Robinson of Portland in a program of graceful dance stylings.

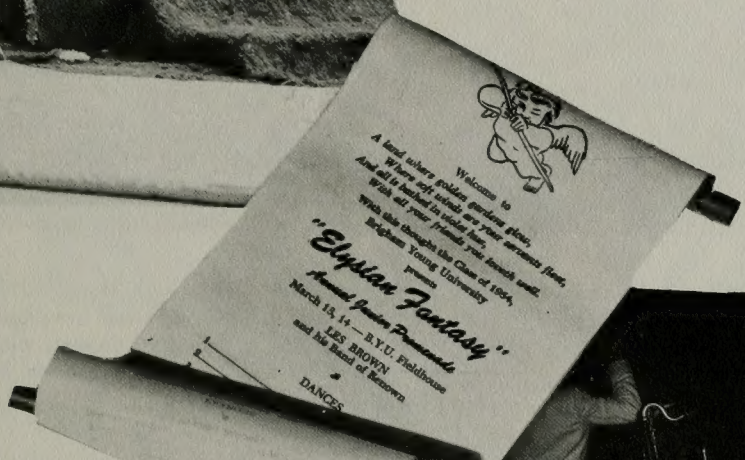

Attracted couples admire the dainty setting of cupid an his clan in a sparkling fountai arrangement.

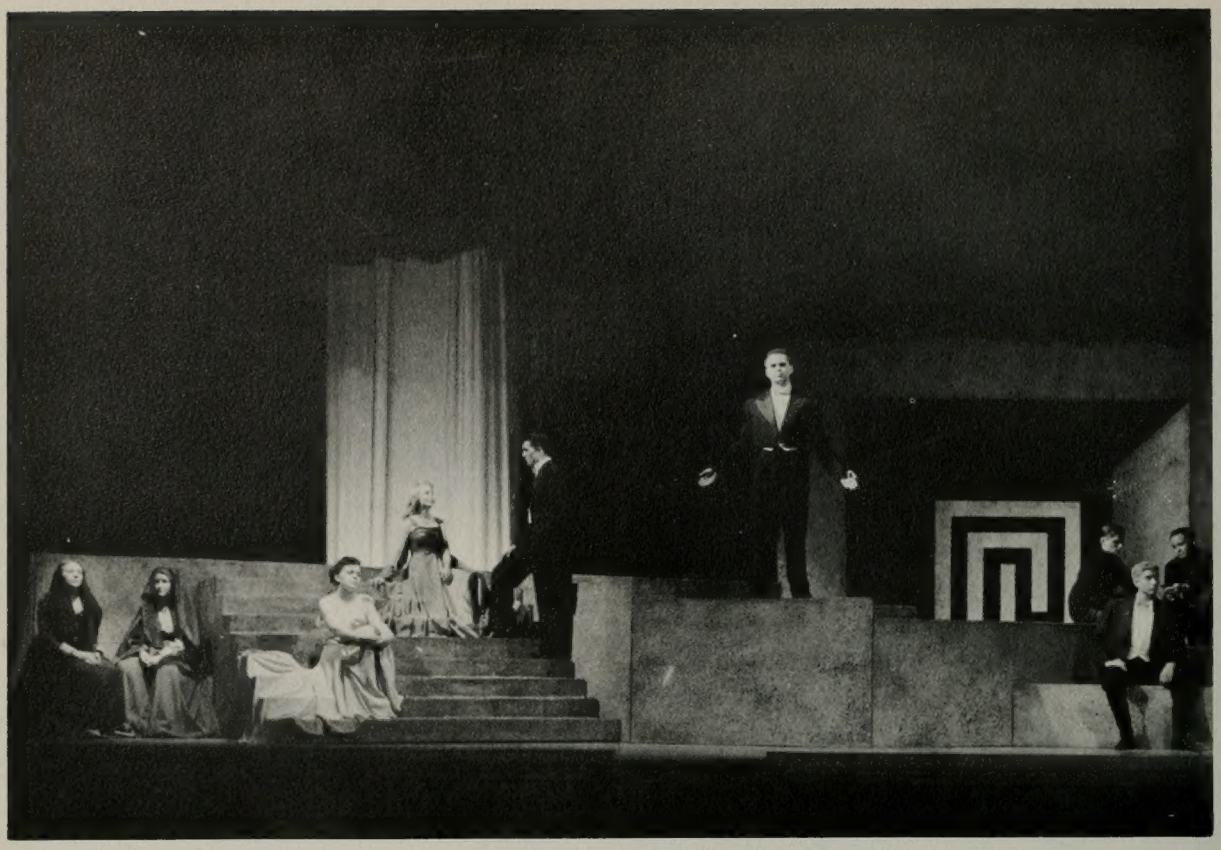

A modern adaptation of the Greek tragedy made famous by Sophocles and other classic dramatists, "Antigone" reached a peak in stirring entertainment as it unfolded on the university theatre series in March. Directed by Dr. Harold I. Hansen, the performance featured unique stage settings and superb lighting and was narrated between actual scenes of action by a one-man chorus, played by Rue Johnson. University audiences polled their approval of the timely tragedy.

ANTIGONE

by Jean Anouilh

Directed by Dr. Harold I. Hansen

Designed by Alfred D. Sensenbach

CAST

Chorus	Rue C. Johnson
Antigone	Joan Goins
	Sharon Buchanan
Nurse	Glenda Barnes
Ismene	Dawn Riggs
	Jean Harris
Haemon	Arthur Dummer
Creon	Clyde Ricks
Jonas (1st Guard)	Larry Bowen
Second Guard	Morris Hickman
Messenger	Ralph C. Lundgreen
Page	Golden Terry
Eurydice	Martha Mae Warner

"ANTIGONE"

A gusty wind and a light drop of pure crystal water informed a bright-eyed freshman that another season was stealing down nature's flowered pathway. Summer with its gay adventure peeked around a corner for a glimpse at its new surroundings.

Dancing dolls winked at the fieldhouse crowd for the Alcyone-Saxon assembly . . . hopeful females drew for a lucky diamond from the zircon bowl at the annual ad ball . . . male faculty members dressed as dainty songleaders caused close to panic during A.W.S. girls' week . . . Cesta Tie and dates learned to dance in the Smith Ballroom.

APRIL -- SNOW, SHOWERS, AND A HAPPY EASTER

Enchanted dancers at the "Magnolia Melodies" ball wondered who the lucky winner of the Queen's title could be. Intercollegiate Knights sponsored the week's activities.

BELLE OF THE "Y" BALL

"Who will be Belle of the Y?" loomed as the foremost campus question of the week as 42 coed aspirants for the royal place entered the week-long judging based on dancing, beauty, talent, popularity and cake baking. In honor of Miss Barbara Nicholson, 1953's Belle of the Y, the huge block Y was lighted and the traditional Belle necklace was presented the lovely winner by Student Coordinator, Royden C. Braithwaite. Two deserving runners-up, Lynette Madsen and Joyce Henrichsen, shared regal honors at the evening's ball.

LYNETTE MADSEN
Attendant

JOYCE HENRICHSEN
Attendant

BELLE OF THE "Y"

Barbara Nicholson

Judged on popularity, talent, beauty, dancing and cake baking abilities, all-around campus sweetheart Barbara Nicholson, 1953 Belle of the Y Ball honors.

Another instant hit on the University theatre stage, George Bernard Shaws' immortal "Pygmalion" is based on the ancient Greek legend of the sculptor, Pygmalion, who created a beautiful statue of the lady, Galatea, and fell in love with the statue and brought it to life. The play concerns a Cockney flower-vending girl, picked up on the London streets by two professors of phonetics, who make a bet that they can turn her into a lady and pass her off as a duchess in six months. Complications arise when the men look on her only as an interesting experiment and fail to recognize her as a woman.

PYGMALION
by George Bernard Shaw

Directed by ..... Alfred D. Sensenbach
Designed by ..... Junius Hamblin

CAST OF CHARACTERS
(In order of their appearance)

Eliza Doolittle ..... Gayle Hall
The Bystander ..... John A. Green
The Lady ..... Eleanor Crowshaw
The Gentleman ..... Randall Buchanan
His Mother-in-Law ..... Joyce Gustafson
The Girls and Boys ..... Jearn Warner, Ted Hunter, Juna Abbott, Kay Baird
Mrs. Eynsford-Hill ..... RaNae Green
Her Daughter, Clara ..... Mary Dawson
Her Son, Freddy ..... Grant Grover
Colonel Pickering ..... Kay Moon
Henry Higgins ..... Craig Lillywhite
The Taxi Driver ..... James Fife
Mrs. Pearce ..... Barbara Lyn West
Alfred Doolittle ..... Richard Brannock
Mrs. Higgins ..... Anne Rasmussen
Her Maid ..... Juna Abbott

PYGMALION

MAY -- AND YOU WAVED GOODBYE

A freshman peeped from his basement window at a plump red robin snapping bits of yellow straw from an old broom to build its nest in the high treetops. He pictured himself at the first of the year —gradually climbing until he, too, had reached the top of a tree, a tree of adjustment, perhaps—and then he went home for the summer.

He waved goodbye to friends and classmates . . . the Ri Vedas offered spring flowers as a going-away present—seniors laughed and cried at a touching commencement ceremony . . . leaving dear old B.Y.U. until next fall—be seeing you!

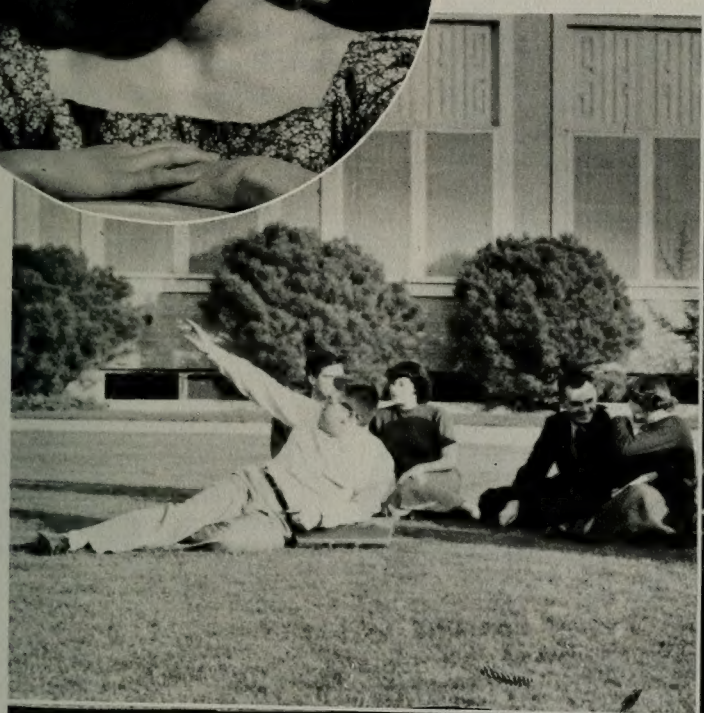

"Y" DAY AND WHITE-WASH BLUES

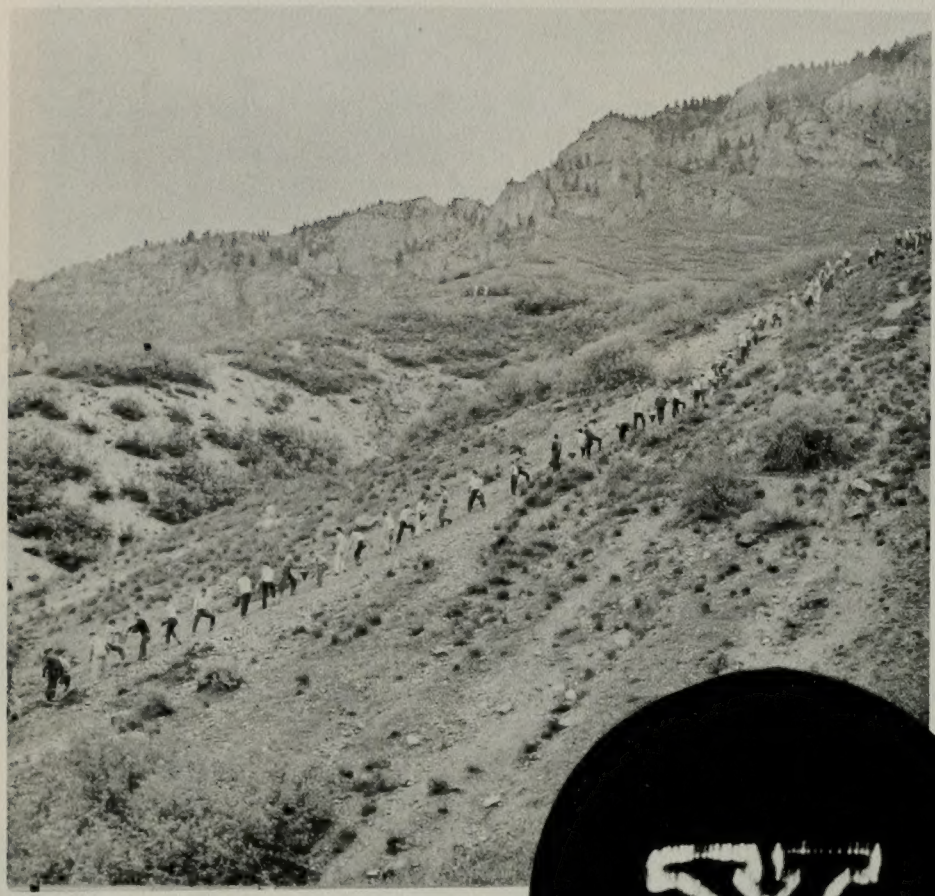

Buckets of whitewash, old brooms and mops, girls in levis, and "vigilantes" on the prowl gave a freshman his first impression of Y Day. While the male population set out for rugged mountain climbing to paint the highest college letter in the world, energetic coeds went on a campus-cleaning spree to leave dear old alma mater spotless for the summer term. At night, the vivid glow of the lighted "Y" exemplified the true college spirit behind a cultured and spiritual university.

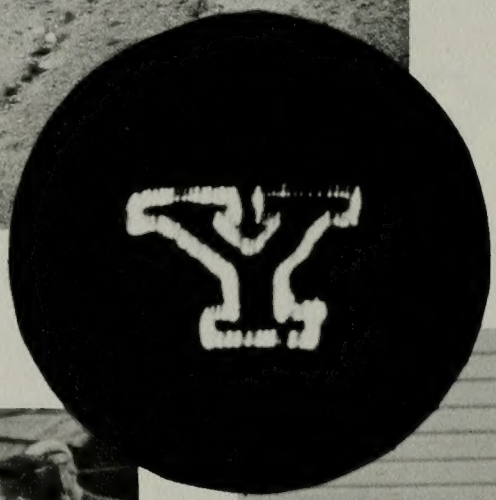

When the masculine artists of the mountain had achieved the brilliant white perfection desired, they returned to a hearty feast prepared by sister students.

Games and entertainment finished the day—and a few of the exhausted workers.

FRIENDLIEST GAL

CAROLYN EDWARDS

Voted by students as "most friendly girl on campus," Carolyn achieved an admirable reputation as student-body secretary, member of Val Norn, Gamma Phi Omicron, and White Key, and smiled her way through an outstanding year of student leadership at the school she holds so dear to her heart. Helpful and understanding, Carolyn is a Provo gal and believes that a spiritual conception of life leads to a healthier and more friendly state of mind.

...AND GUY

LEROY PORTER

Happy-go-lucky LeRoy of the hearty greeting and friendly hand-clasp maintained an enviable record as student-body president and a preferred man, and was elected by an overwhelming majority of campus citizens as "most friendly boy on campus." A resident of Provo, he has served a full-time mission for the Church, and proved that student leadership goes hand in hand with hard work, efficient organization and a friendly "Hi!"

YOUR 1953 BANYAN

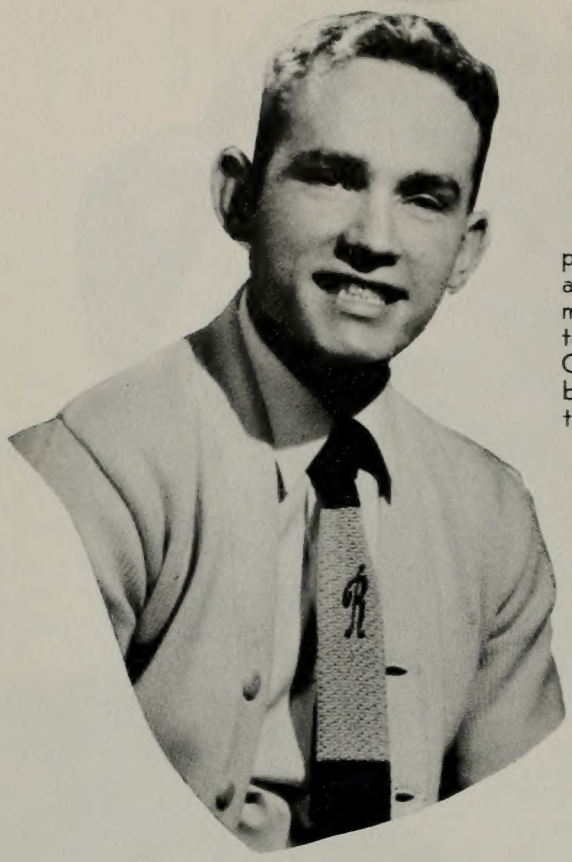

Conscientious and devoted to the 1953 Banyan, Bob Carter proved to be an outstanding Editor. Never losing his cheerful attitude and friendly smile, even after working into the early morning, Bob was always accommodating and never too busy to help the junior members of his staff meet their deadlines. Optimistic, hardworking, always friendly, and with a heart as big as "all outdoors," Bob Carter will long be remembered in the Banyan office.

Capable and efficient, the 1953 assistant editors assumed many editorial tasks. They had complete charge of the Banyan Ball and the Banyan assembly, which won the winter quarter outstanding assembly trophy. Their assistance gave valuable aid to the editor, and experience for future years to themselves. B.Y.U. has not seen the last of these two.

MARY ANNE CARTER
Assistant Editor

LYNN THACKER
Assistant Editor

Top row, left to right: Marjorie Winegar, activities; Beverly Boyack, organizations; Marolyn Taylor, organizations; Carol Doyle, art; Carolyn Taylor, organizations; LaVar Steele, layout; Helen Jolley, sophomores; Elva Christensen, layout; Mary Lind Irons, juniors. **Bottom Row:** Leslie Nielsen, index; Norinne Teuscher, sports; Milton Larson, photographer; Jo Ann Edgington, administration; Judith Manwill, administration; Marlene (Fluff) Grigg, freshmen; Jerry Lindsay, sports; Kate McGuire, copy; Janice White, seniors.

WE MADE IT!

The BANYAN is proud of Andy Douglass and his sales staff who anticipated a great year in the sale of yearbooks and devoted untiring effort to overcome the risk entailed. While carrying a full academic load, Andy managed the business staff and surprised tradition with progressive ideas concerning sales which amounted to the distribution of 3,610 BANYANS.

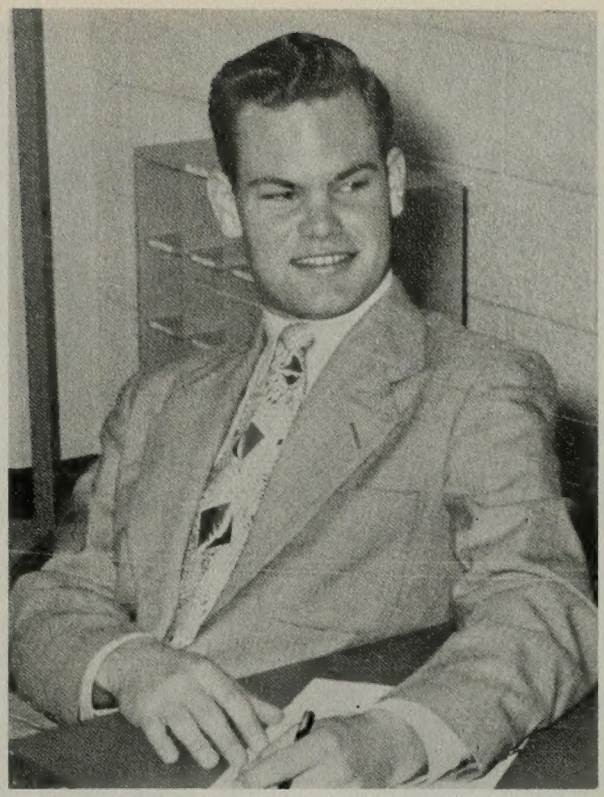

KAREN BUTTERS
Business Secretary

MARY LOU SCHELFF
Editorial Secretary

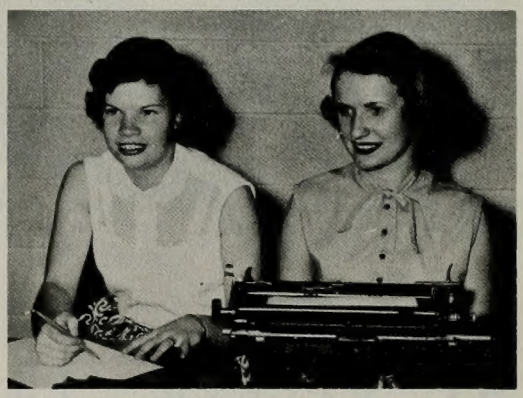

BONNIE GILES (left)
and BEVERLY ROSS
Assistant Business
Secretaries

Left: (left to right) Leila Taylor, Lucille Hulme, Jean Wimmer, Dolores Wilcken, Barbara Hoyt. **Right:** Elaine Hickin, Sonya Nielson, Leslie Nielsen, Joan Hoppie, Pat Christensen, Charlene Sessions.

Left to right: Maurine Gassman, JoAnn Penrod, Wanda Higbee, Louise Sackett, Roberta Hansen, Vernon Murdock, Mary Beth Salmond, Grant Southworth.

WE HELPED, TOO!

Left to right: Rosemary Grow, Helen Summers, Margaret Greer.

NORMAN SMITH
Photographer

KEITH SMITH
Photographer

JIM SILL
Photographer

BOB WEST
Organizations

SALLY MADSEN
Personalities

REMEMBER US?

Left to right: Dixie McClellan, Marilyn Ballard, Sally Cannon, Harriet Whiting, Edna Mae Crowley, Shirley Hansen, Drew Crowley.

Left to right: Barbara Wareing, Charlene Guild, Jill Wintch

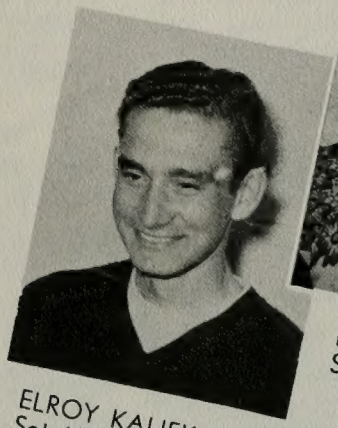

ELROY KALIEKAU
Set All Time Sales Record.

DEON NIELSON
Sales Manager

RUTH WILDE
Classes

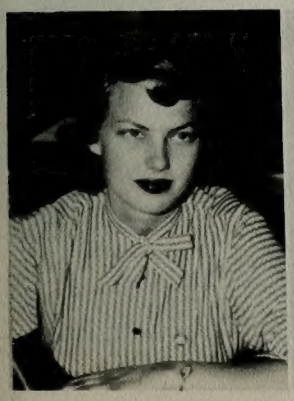

ANNETTE WOOD
Organizations

GRANT SOUTHWORTH
Art

MAE RENE BARNEY
Index

DORIS DORNEY
Winter Quarter

Ted Money—1952 Banyan business manager and 1953 Universe business manager—supplied the ways and means for you, the students, to receive a Universe every Tuesday and Thursday without charge.

Joyce Whiteley—although busy as White Key prexy—kept things in order with efficient office management —in both old and new office locations.

Jack Monson adds spice and zip to every issue with professional action shots and photos. Full of fun, he is rarely seen without his flashy pet, that camera.

Athletic events played on Saturday night constitute a pressing deadline on Sports staff (left) Nolan Johnson, Burl Collyer, Ted Johnson, Reed Hunter, Lorin Dunn, and Larry Sargent. Ted Johnson, Jack Nelson, and Lorin Dunn headed the group. (Lower left) Columnists Arthur Hardy, Virgil Smith, (second row) Cal Pratt, and Zan Knudson cover items from world-wide significance to college trends as a Universe feature.
(Lower center) Your UNIVERSE added a society page under the direction of Lois Seller (right. Dorothy Bartels (left) acted as copy editor. (Lower right) Earl Mcbride and Mary Anne Carter, feature co-editors livened up the straight news with stories on the lighter side.

BRIGHAM
PUBLISHED BY ASSOCI

READ ALL ABOUT IT...

Due to the long hours of the largest and most dependable staff in years, the 1953 BY UNIVERSE captured the significance of the moment and acted as an advocate in the cry for press freedom. Throughout the year on the editorial page, several big issues such as the modesty question, devotional bickerings, and the White Horse Controversy drew response from studentbody and faculty alike. The "Bibler Bounce" sponsored by the staff lead by unassuming Ralph Jack and the extra-special Christmas, Homecoming, and Gooniverse editions made history and fun for the entire studentbody.

Mild-mannered Ralph Jack, Editor-in-Chief, assured B.Y.U. of a full eight-page newspaper every Tuesday and Thursday plus extra editions for special occasions.

YOUNG UNIVERSE
D STUDENTS OF BRIGHAM YOUNG UNIVERSITY

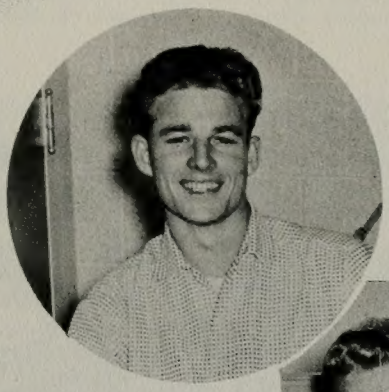

Jack Nelson (right) present at every worthwhile activity—held a sports editor post. (Lower left) Dallas Burnett (left) Thursday Editor, and Dick Oveson, Tuesday Editor, operated their issues as smoothly as any editor in chief. (Lower center) Harrison Groutage dressed up the sports page with skilled sketches of B.Y.'s favorite hoop men. (Lower right) Dave Forsyth, Managing Editor and the man whose ideas always worked, and Lu Markham, Associate Editor—donated undying devotion and effort to the publication, cooperated to get each Universe before you.

Don Barbezat Kathy Redd Dave Cole Ellen Keeler Karin Wood Ken Howard

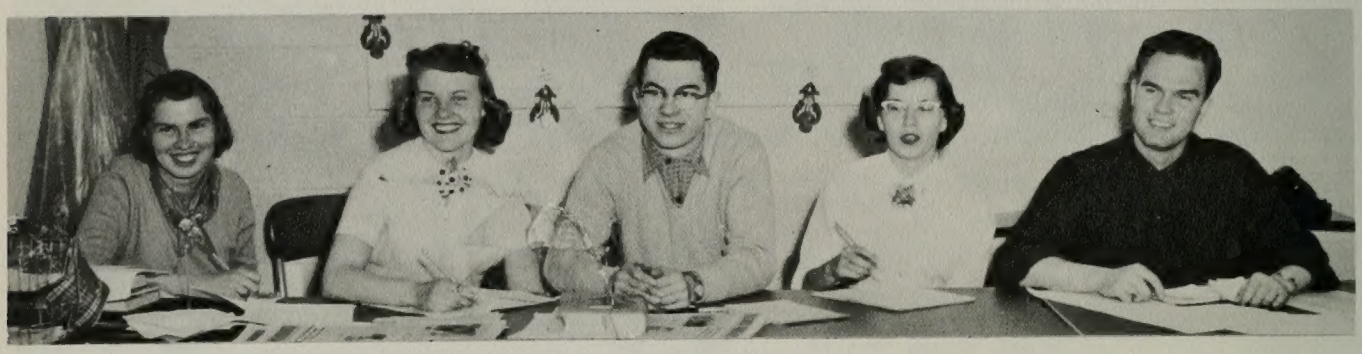

Roberta Hansen Ruth Rytting Alan Thomander Carolyn Wallis Kent Lloyd

UNIVERSE STAFF REPORTERS

Dick Scholle Minnie Shertzer Marilyn Redd Austin Wahlquist Virginia Havens

Mary Jane Murdock Dell Foutz Varlene Cook Rex Gledhill Noreen Hubbord Weston Edwards

CLINT LARSEN
Autumn Quarter
Advisor

THOMAS CHENEY
Winter and Spring
Quarter Advisor

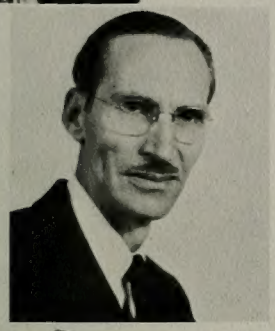

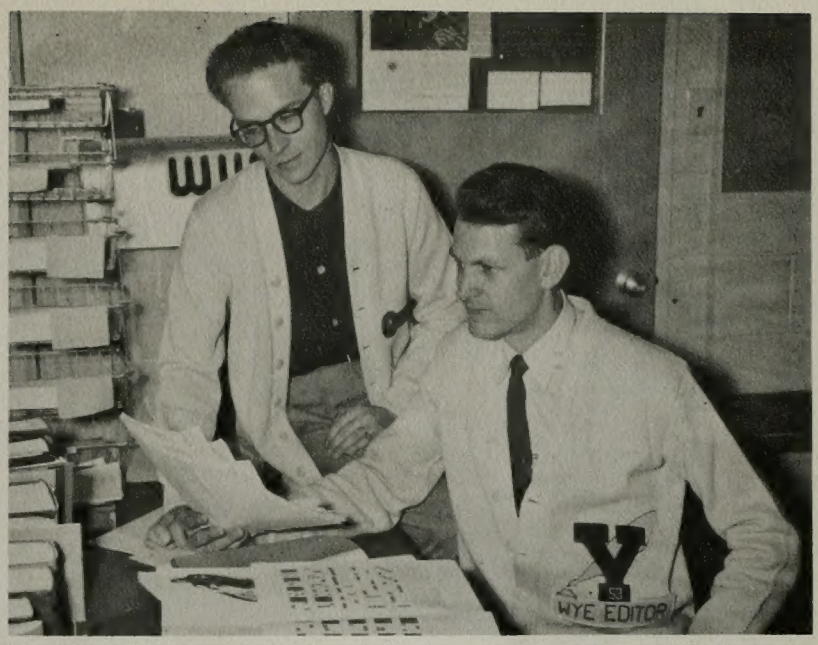

Editor Virgil Smith (right) and associate editor Richard Pope examine some manuscript in the new WYE office.

WYE MAGAZINE

This year was crowded with "firsts" for the student magazine. Publication was increased to three times yearly; the use of color, illustration, and advertising was increased in amount and attractiveness; an office in the new Student Service Center was occupied; the editor became a student body officer and a member of the Legislative Council; and Wye became a member of the Associated Collegiate Press, a national organization.

Although not specializing academically in English or Journalism, editor Virgil B. Smith devoted his talent and much personal attention to the production of each Wye, in addition to writing a weekly column for the campus newspaper. He has tried to make the magazine an appropriate expression of the unique culture surrounding B. Y. U. by using material of literary quality coupled with significant, constructive content.

Left to Right: Jack Nelson, fiction; Emma Broadbent, non-fiction; Barbara Romney, poetry; Richard Pope, associate editor; Virgil B. Smith, editor; Sheila Thompson, art; John Routsong, publication; Don Rice, art director.
Left to Right: Janice Thorne, fiction; Marilyn McFarland, publication; Alfred Bush, non-fiction; Lorraine Taylor, fiction; J. Norman Smith, photography; Lynn Staheli, photography; David Cole, publication; Tracy Tucker, advertising; Grant Grover, publication; Ellen Jeserick, publication.

Not Present: Don Mortensen, art; Lynette Larsen, art; Joyce Nicholes, art; Rayna Pace, art; James Brimhall, photography; David Mortensen, art; Lucille Matthews, fiction; Geraldine Asplund, poetry; Susan Ream, poetry; R. Neal Richards, poetry; Don Barbezat, publication; Patricia Solomon, publication; JoAnne Calwell, secretary; Minor Chase, advertising manager, and Peter Myer, art.

". . . and when the times of the Gentiles is come in, a light shall break forth among them that sit in darkness . . ." D&C45:28

CLASSES

YOUR FIRST YEAR AT THE "Y"

THE FRESHMAN CLASS—starting off on a path of green to struggle through registration, orientation, initiation, and vaccination . . . young hopefuls in love with life and filled with big ideas for a bright future . . . largest class in history . . . tomorrow's upperclassmen.

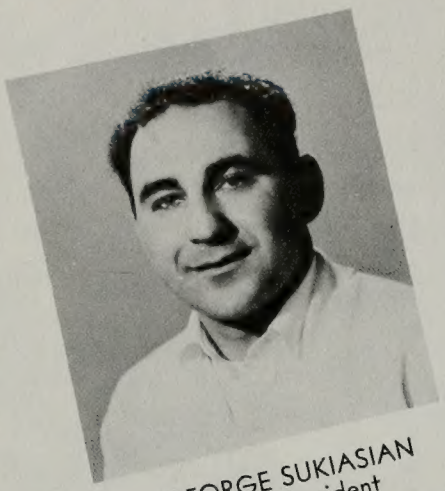

GEORGE SUKIASIAN
Freshman President

GORDON COFFMAN
Freshman Vice-President

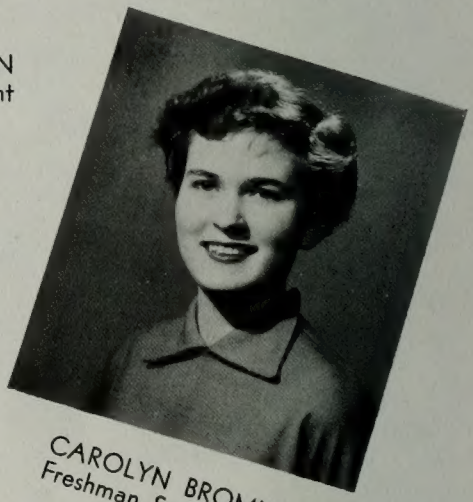

CAROLYN BROMLEY
Freshman Secretary

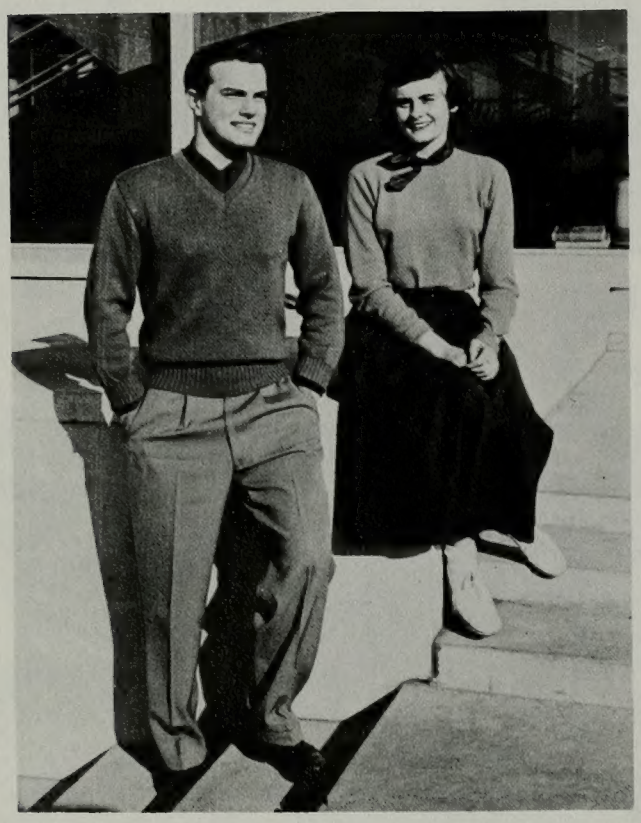

CRAIG CARPENTER and SUSANNE PARTRIDGE
Class Representatives to Legislative Council

Personalities

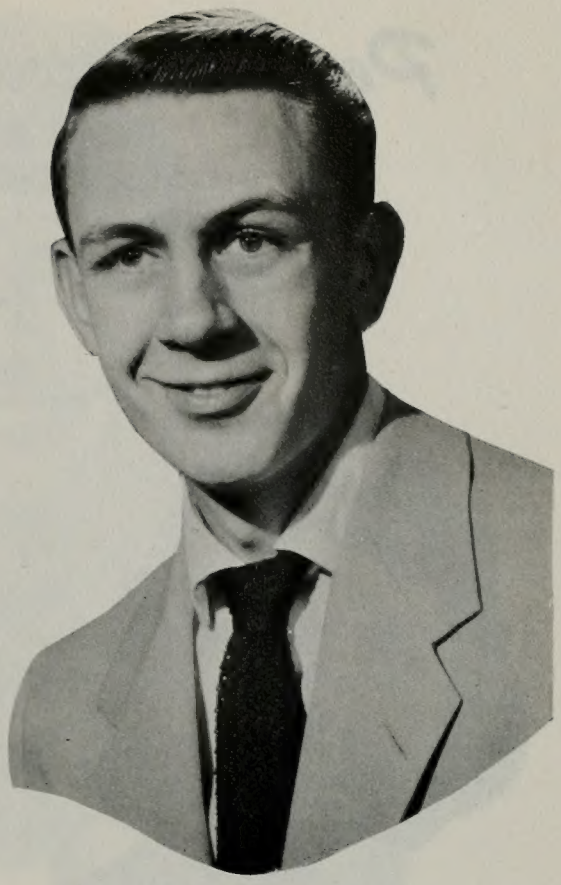

GORDON COFFMAN

Friendly Frosh Vice-President from Salt Lake City . . . personality winner with a he-man smile and energy plus . . . Viking pledge and member of Frosh Council.

MARILYN BALLARD

Vivacious Cougarette and Elections committee member who hails from Duarte, California . . . won friends and admirers as a campus Banyan Salesman . . . ToKalon pledge.

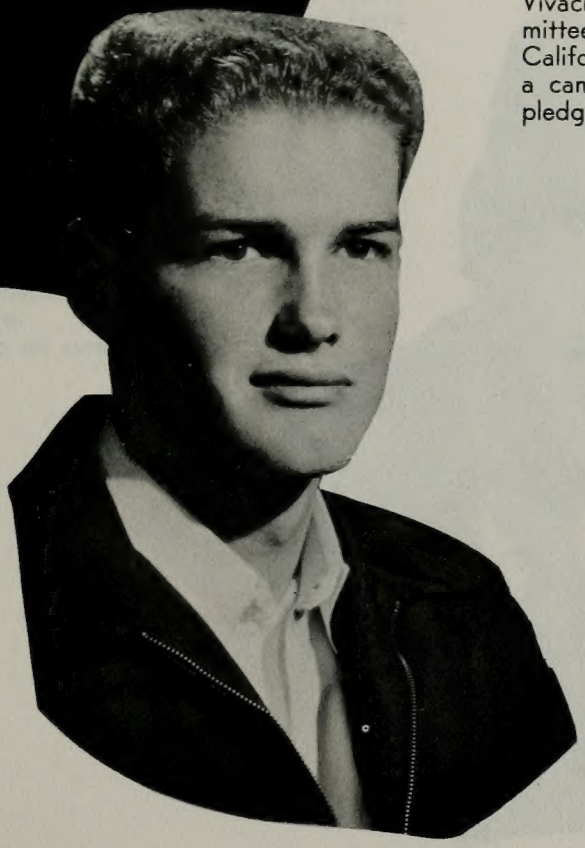

JOHN WARD

A sun-tanned Californian from Long Beach known to fellow frosh as "Little John" . . . Publicity Chairman for class and member of Rally Committee . . . Val Hyric claimed him . . . Banyan Salesman.

Personalities

GEORGE SUKIASIAN

Dynamic Frosh President from Los Angeles . . . proud Viking who devoted time on the Christmas Drive and Freshman Carnival . . . member of Legislative Council.

VICKI LARSON

Pretty member of Frosh Council with a unique knack for assuming unlimited duties . . . made an immediate hit with the freshman class . . . interested in making friends and getting an education.

GEORGE ROMNEY

Another energetic Frosh Council member . . . used intelligence to serve on several committees . . . industrious, friendly, and ready to serve his class and school.

Personalities

RUTH RYTTING
Sensational parcel from Tremonton with a magnetic smile and matching personality . . . petite Sponsor Drill Team member and busy Universe reporter . . . talented committee worker.

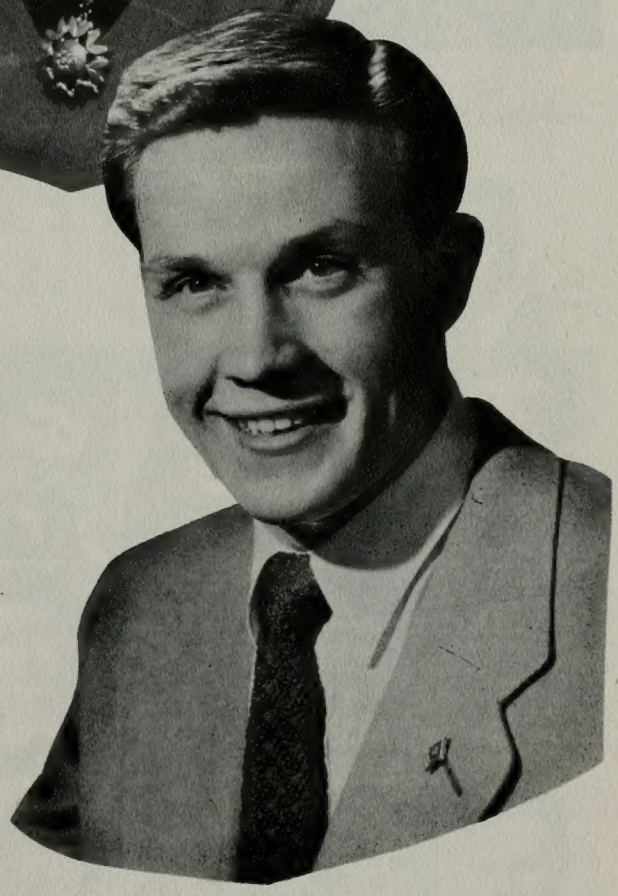

KARL WOOD
Spark-plug drummer for Cougarettes . . . pledged Viking . . . winsome smile and dancing eyes . . . one of Frosh election finalists . . . another friendly Provoan.

FRESHMEN

"Just what we've needed all summer—a shoe shine!"

Ahkeah, Robert E
Window Rock, Arizona

Allan, Betty Jewel
Salt Lake City, Utah

Abel, Ralph
Tremonton, Utah

Ahlander, Diane
Provo, Utah

Aitken, Arlene
Spanish Fork, Utah

Aegen, Richard Earl
Las Vegas, Nevada

Abbott, Sheldon L.
Mesquite, Nevada

Adamson, Blaine W.
Lehi, Utah

Abrams, Lewis
Rupert, Idaho

Adams, LaVere
Tremonton, Utah

Adams, Annette
Salt Lake City, Utah

Adams, Gaylord
New York City, N. Y.

Aamodt, Melvin
Murray, Utah

Adamson, David
Salt Lake City, Utah

Adams, Dixie
Orem, Utah

Akita, Norman — Kekana Kaugi, Hawaii
Alleman, Shirley — Benn, Idaho
Allen, Carole — Nampa, Idaho
Allen, Nadine — Provo, Utah
Allen, Yolande — Richfield, Utah

Anderson, Paul R. — Fillmore, Utah
Anderson, Billy R. — Green River, Wyoming
Alves dos Santos, Roberto — Campinas, Brazil
Anderson, Joanne — Brigham City, Utah
Allen, Eugene R. — Prescott, Arizona

Alexander, Joann — Magna, Utah
Anast, Connie — Granger, Utah
Allred, Byron H. — Burley, Idaho
Allen, Shirley Fay — Silver Spring, Md.
Alexander, Patsy — Gunnison, Utah

Anderson, Marlo
Provo, Utah

Andersen, Paul G.
Brigham City, Utah

Anderson, Ruth Jeanne
Provo, Utah

Arrington, Ross L.
Twin Falls, Idaho

Anderson, Nina Rae
Hollywood, California

Anderson, Gale Y.
Pocatello, Idaho

Anderson, Mary Lou
American Fork, Utah

Anderson, Boyd
Idaho Falls, Idaho

Andrew, Reed C.
Detroit, Michigan

Anderson, Paul
Fillmore, Utah

Austin, Elaine C.
Los Angeles, California

Ashcroft, Walter R.
Eagar, Arizona

Anderson, Morgan
Barrell, Canada

Bailey, Gerald E.
Anniston, Alabama

Anderson, Blaine
Sandy, Utah

Baker, Roger E.
Prescott, Arizona

Bailey, Gerald H.
Los Angeles, California

Baker, Rachel
Kimberly, Idaho

Baldwin, JaNeene
Las Vegas, Nevada

Aslett, DeWayne
Arimo, Idaho

Bacon, Carl W.
Hollywood, California

Bahe, Dorothy E.
Fairfield, Conneticut

Badger, Alonzo
Holden, Utah

Baker, Barrylyn
Provo, Utah

Banks, Roy
Battle Creek, Michigan

Anderson, Gladys
Arco, Idaho

Anderson, Jane
Nampa, Idaho

Armstrong, Charlene
Salt Lake City, Utah

Anderson, Jean B.
Ruth, Nevada

Andrus, Roman R.
Provo, Utah

Andrus Renae
Ucon, Idaho

Anderson, Ann
Safford, Arizona

Anderson, Jay
Tremonton, Utah

Atkin, Garrold
San Bennardo, California

Austin, Janet
Las Vegas, Nevada

Baker, Charles K.
San Francisco, Calif.

Averett, Marie
Springville, Utah

Ballard, Marilyn
Duarte, California

Ballard, Barbara
Richland, Washington

Batle, Lynn R.
Payson, Utah

Balls, Val L.
Dayton, Idaho

Bailey, Shirley
American Fork, Utah

Banks, Robin
Los Angeles, California

Baisner, Inga
Denmark

Banks, Lavoir
Idaho Falls, Idaho

A YEAR FULL OF FUN

Barker, Cloyd E. — Murray, Utah
Bardsley, Stanford — Salt Lake City ,Utah
Banks, Emma Dell — Spanish Fork, Utah
Banner, Jack — Springville, Utah
Banner, Max S. — Burley, Idaho
Ballif, Maurice H. — Boise, Idaho

Bartschi, ReNae — Pocatello, Idaho
Barnett, Jacqueline — Bingham Canyon, Utah
Barrett, Elna Grace — Pocatello, Idaho
Barney, Shirley — Roberts, Idaho
Barson, Carol — Inglewood, California
Barron, Beverly — Boise, Idaho

Baker, Charlene — Burley, Idaho
Barker, Joan — Washington, Indiana
Barnes, Donna J. — Arco, Idaho
Barney, Mae Rene — Elsinore, Utah
Barnes, Glenda — Blackfoot, Idaho
Barkdull, Del F. — Pocatello, Idaho

Beach, Gary A. — Idaho Falls, Idaho
Bean, Ron H. — Seattle, Washington
Barber, Billie Marlene — Tooele, Utah
Bird, JoAnn — Idaho Falls, Idaho
Barnes, Lynn —— San Gabriel, California
Bauer, Milo — Charlo, Montana

Barrett, Ruth Ann — Pocatello, Idaho
Bashara, Suzanne — Provo, Utah
Barrett, Stephen — Albany, California
Bassett, Barbara Jo — Mesa, Arizona
Barton, Keith — Moab, Utah
Barrus, Colleen — Grantsville, Utah

Bastow, Mary Lou — Pocatello, Idaho
Beck, Lucille — Aberdeen, Idaho
Bean, Janis — Salt Lake City, Utah
Beardall, Louis — Springville, Utah
Beaty, Barbara — Pasadena, California
Beckstead, Marriner — Nephi, Utah

Bennett, Jane — San Mateo, California
Bennett, Wayne — Preston, Idaho
Bentley, Joseph — Torreon, Mexico
Bennett, Val Dee — Tremonton, Utah
Bennett, Lloy — Vernal, Utah
Bergquist, Gordon — Preston, Idaho

Berrett, Mildred — Draper, Utah
Bernards, Jonita — Salt Lake City, Utah
Bird, Alice G. — Ocean Springs, Miss.
Bate, Ronald Dick — American Fork, Utah
Berrett, Rob — Rigby, Idaho
Bertoncel, Eileen — Point of Rocks, Wyo.

Blacker, Norene — Heyburn, Idaho
Black, Dorothy — Delta, Utah
Black, David — Ontario, California
Blackburn, Gayle — Emery, Utah
Bjorkman, Marcia — Culver City, California
Blackham, Louise — Provo, Utah

Bennett, Ferris Rae — Meadow, Utah
Bean, Walter — LaGrande, Oregon
Baxter, Helen — Salt Lake City, Utah
Best, Brian S. — Kamas, Utah
Bastin, Barbara — Pocatello, Idaho
Bate, William — Eureka, Utah

Beck, Duane H. — American Fork, Utah
Beard, Beth — Brigham City, Utah
Beutler, Ralph — Richfield, Utah
Beard, Betty — Brigham City, Utah
Bennett, June — Hansen, Idaho
Beckstead, Jeannine — Preston, Idaho

Bean, Helen — Ashland, Oregon
Beck, Verla — Ovid, Idaho
Bedke, Meriel Anne — Oakley, Idaho
Bean, James H. — Pendleton, Oregon
Baxter, Audrey — Orem, Utah
Beaman, Bruce W. — San Diego, California

Beebe, Robert — Green River, Wyoming
Beer, Leanne A. — San Jose, California
Beebe, Carolyn — Santa Barbara, California
Bethamy, Stanley — El Monte, California
Beckstead, Rea — Murray, Utah
Beckstead, Sharron — Preston, Idaho

Beckman, Don — Denver, Colorado
Behunin, Shirley — Burnt Fork, Wyoming
Behunin, Bonnie — Burnt Fork, Wyoming
Beauchamp, Joyce — Burbank, California
Beckstead, Sondra Lee — Preston, Idaho
Beesley, Afton — Salt Lake City, Utah

Beck, Lynn
Provo, Utah

Bennett, Gladys Rea
Carleton Place, Ontario

"Tote dat barge! Lift dat pail!"

FRESHMEN

Free-for-all at the Autumn Leaf Hike.

Blackham, Sam
Ruth, Nevada

Blackham, Dick
Long Beach, California

Binks, Glade
Mapleton, Utah

Black, Ladean
Bountiful, Utah

Blochner, Loren
Olympia, Washington

Bell, Lou Jean
American Fork, Utah

Bergen, Connie
Torrance, California

Blaylock, Max
Idaho Falls, Idaho

Bills, Anita
Carmen, Idaho

Bird, Billie
Springville, Utah

Biggs, Hazel Dawn
Tooele, Utah

Bell, Pat
Aztec, New Mexico

Bischoff, Robert
Caliente, Nevada

Bell, Alice Ann
Venice, California

Bills, Nancy
Evanston, Wyoming

Blau, Nadine — Logan, Utah
Bloctener, Marilyn — Evanston, Wyoming
Brown, Roger L. — Provo, Utah
Blauer, Willes D. — Burley, Idaho
Blanchard, Marilyn — Victor, Idaho

Blanchard, Harriet — Chester, Idaho
Bleak, Manetta — Pioche, Nevada
Bushman, Phoebe — Snowflake, Arizona
Butler, Gloria — Yuma, Arizona
Bluth, Larry — Mesa, Arizona

Boswell, Priscilla — Provo, Utah
Boswell, Carol — Tucson, Arizona
Butler, Ervan H. — Eagar, Arizona
Boley, Douglas A. — Alhambra, California
Bodily, Afton — Gusher, Utah

Boren, Emma
Salt Lake City, Utah

Borget, Paula
Provo, Utah

Bodell, Dixie
Salt Lake City, Utah

Boyer, Rae Ann
Springville, Utah

Bower, Von
Fresno, California

Brooks, Willard
Cardston, Canada

Bringhurst, Sandra
Toquerville, Utah

Boley, Colleen
American Fork, Utah

Bown, Sally
Provo, Utah

Bright, Don D.
St. Anthony, Idaho

Bybee, Darilynn
Bell, California

Briggs, JoAnne
Albany, California

Bringhurst, Gayle
Murray, Utah

Blumve, Ethel
Pasadena, California

Brannock, Richard
Bremerton, Washington

Bignall, Rosalie
Heber City, Utah

Bannock, Donna
Bremerton, Washington

Bradshaw, John Allen
Drummond, Montana

Bridget, Jean
Orem, Utah

Broman, Joan
Salt Lake City, Utah

Brennan, Margaret Ann
Walla Walla, Washington

Brenchley, Deonne
Wellsville, Utah

Brewer, Joann
Salt Lake City, Utah

Broad, William
Hawaii

Broadhead, Rex
Duchesne, Utah

Boyack, Jeanette
Salt Lake City, Utah

Borgeson, June
Santaquin, Utah

Boyd, Helen
Marion, North Carolina

Boyd, Betty Lorraine
Provo, Utah

Boardman, Karma
Provo, Utah

Bohn, Mildred
Springville, Utah

Bradbury, Joan
Bellingham, Washington

Byrd, Vyondelle
Pomona, California

Bowen, Dan
Boise, Idaho

Bowden, Joyce
Midway, Utah

Bowden, Robert C.
Rock Springs, Wyoming

Boos, Ramona
Glendale, California

Bodily, Gwen W.
Gusher, Utah

Bowen, Jody
Salt Lake City, Utah

Bradshaw, Emory
Arcadia, California

Brown, Dallyne
Hawaii

Brandt, Elaine
Pocatello, Idaho

McKane, LaDona
Tomball, Texas

Bromley, Carolyn
American Fork, Utah

Brim, Larry H.
Downey, Idaho

YOU CLIMBED "Y" MOUNTAIN

Brenner, Marie — Santa Paula, California
Brown, Betty Jo — Pima, Arizona
Busby, Llewellyn D. — Montebello, California
Brooks, Shirley — Burbank, California
Briggs, Loretta — Blackfoot, Idaho
Braithwaite, Dale — Provo, Utah

Brown, Carolyn — Las Vegas, Nevada
Brown, Kay F. — Arcadia, California
Brown, Viva — Provo, Utah
Brown, Lois — El Cajon, California
Brown, Judy — Provo, Utah
Brown, Willard D. — Buhl, Idaho

Bunch, Belva L. — Mesa, Arizona
Bunch, Edna Florine — Elizabeth City, N. C.
Bullock, Claire — Taber, Canada
Burke, Marvin — Worlad, Wyoming
Bullock, Joan — Orem, Utah
Bunker, Ivan — Provo, Utah

Budge, Barbara — Malad, Idaho
Buckner, Marilyn — Provo, Utah
Buchanan, George E. — Salt Lake City, Utah
Buell, LaRon N. — Heber City, Utah
Butt, John Calvin — Blanding, Utah
Brown, Wally — Salt Lake City, Utah

Bryant, Arleen — Long Beach, California
Bryan H. Venae — Tooele, Utah
Bryson, Beth — Vernal, Utah
Bullock, Boyd — Boulder City, Nevada
Buckwalter, Kent — American Fork, Utah
Burke, Vinnie — Alameda, California

Buettner, Patricia — Bell, California
Burke, Sherril, — Shelley, Idaho
Burton, Marie — Afton, Wyoming
Bartschi, ReNae — Pocatello, Idaho
Burr, Gaylon — Salina, Utah
Burnett A. Boyd — Bell, California

Burnside, Norma — Provo, Utah
Bunker, Velyle — Orem, Utah
Burnham, Evva Jean — Salt Lake City, Utah
Burrows, Abbie — Salt Lake City, Utah
Bunnell, Donna — Spring City, Utah
Busath, Boyd — Salt Lake City, Utah

Callister, Carolyn — Delta ,Utah
Canfield, Ron — LaJunta, Colorado
Call, Owen Dean — Colonia Dublan, Mexico
Call, Rosemary — Citrus Heights, California
Carter, Betty — Ogden, Utah
Call, Ivan Taylor — Ely, Nevada

Cardon, Earl — El Paso, Texas
Cannon, Suzanne — Los Angeles, California
Carlile, Alvin — Springville, Utah
Cannon, Sally —Santa Monica, California
Call, Udean — Burley, Idaho
Casto, LaJuan — Holladay, Utah

Carroll, Kenneth C. — Orem, Utah
Carpenter, Craig — Washington, D. C.
Call, Flora — Ukiah, California
Call, Jeanne — Phoenix, Arizona
Calder, Carrie K. — Vernal, Utah
Casper, Carole — Rigby, Idaho

Calvert, David R. — Greenville, Utah
Carlson, Terry — Enumclaw, Washington
Cox, LaWana — Shelley, Idaho
Castillo, Maria — Quatamsea, Guatemala
Cech, Virginia — Van Nuys, California
Carlson, Alfred — Provo, Utah

Chidester, Dorothy — Salt Lake City, Utah
Christopherson, LeRoy — Fillmore, Utah
Campora, Pat — Stockton, California
Christensen, Roy — Copperton, Utah
Carpenter, Lila Joy — Evanston, Wyoming
Chatwin, Marshall — Brawley, California

Christianson, Dale — Provo, Utah
Christiansen, Patricia — Monroe, Utah
Childs, Carole — Temple City, California
Doane, Charles — Rupert, Idaho
Cheney, Marian — Bend, Oregon
Christensen, James — Garland, Utah

Carlisle, Nola — American Fork, Utah
Clark, Jean — Morgan, Utah
Cheever, Shirley F. — Bingham, Utah
Clark, Jon G. — Oakley, Idaho
Clark, Audrey — Grand Junction, Colorado
Clark, Donald Rean — Yuba City, California

Arbuckle, Gary
Monterey Park, Calif.

Curtis, Lindsay
Heber, Utah

Ideal rendezvous for mountain goats—or Freshmen.

FRESHMEN

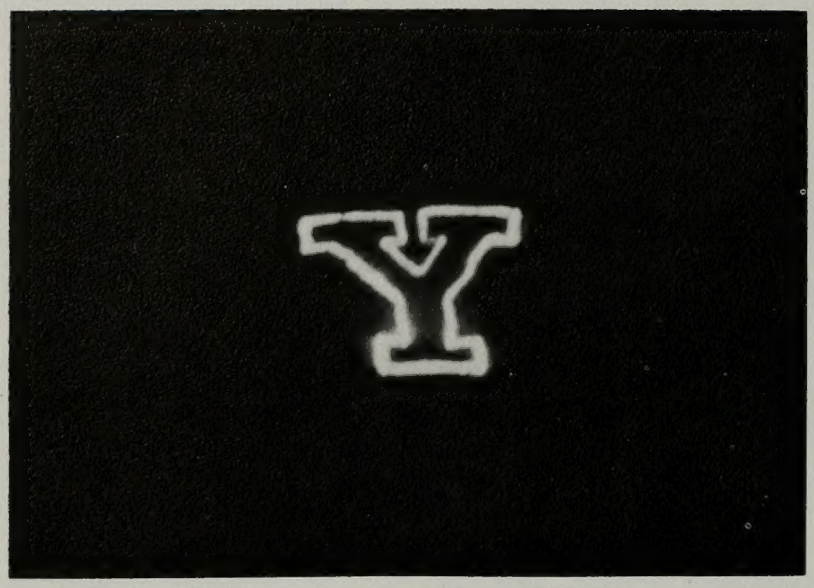

Your first big thrill at the "Y"—all lit up.

Clyde, Jane
Provo, Utah

Christensen, Joan
Provo, Utah

Close, Mel
Las Vegas, Nevada

Christenson, Karen
Provo, Utah

Christensen, Elva
Kingman, Arizona

Christopherson, LeRoy
Fillmore, Utah

Cheney, Karla Dawn
Provo, Utah

Chadwick, Patricia
Seattle, Washington

Christensen, Dale
Manila, Utah

Christensen, Gayla Jean
Fayette, Utah

Chamema, Bill
Winslow, Arizona

Chandler, Rulon
Wendell, Idaho

Christensen, Wynn
Driggs, Idaho

Chandler, Jeralie
Centerville, Utah

Childs, Lewis
Hawthorne, California

Christensen, Mary J. — Manila, Utah
Clark, Joan Shirley — Tooele, Utah
Clark, Mary Louise — Provo, Utah
Clark, Sharon — Salt Lake City, Utah
Child, Nani — Nyssa, Oregon

Clyde, Jane — Provo, Utah
Christopherson, George — Lehi, Utah
Clark, Audrey — Grand Junction, Colorado
Chadwick, JoAnn — Nampa, Idaho
Clay, Marijane — Burley, Idaho

Clark, Geraldine — Brigham City, Utah
Clegg, Dezzie — Heber, Utah
Cluff, Marion H. — Provo, Utah
Clarkson, Connie — Bountiful, Utah
Chidester, Dorothy — Salt Lake City, Utah

Cook, Kay
Burbank, California

Cook, Katherine
Enterprise, Utah

Colovich, Don G.
Eureka, Utah

Cooper, Kenneth
Panguitch, Utah

Colton, Joyce
Price, Utah

Cook, Gayle
Burbank, California

Cole, Sandra
Provo, Utah

Coy, Kay
Lehi, Utah

Cook, Marlene
Willard, Utah

Childs, LeRoy
Centerfield, Utah

Collard, Kathy
Provo, Utah

Cowley, Chad
Venice, Utah

Cooper, James
Cheronee, N. C.

Cook, Doris
Fountain Green, Utah

Cox, John G.
Provo, Utah

Cook, Ivan
Payette, Idaho

Coons, Dale
Mesa, Arizona

Cobia, David
Moses Lake, Washington

Coombs, Ray
Tremonton, Utah

Collier, Maureen
Orem, Utah

Colburn, Delthia
Honolulu, Hawaii

Critchfield, LeRoy
Kamloops, Canada

Crowther, Duane
Arlington, Virginia

Crockett, Verla
Provo, Utah

Cowley, Leah
Provo, Utah

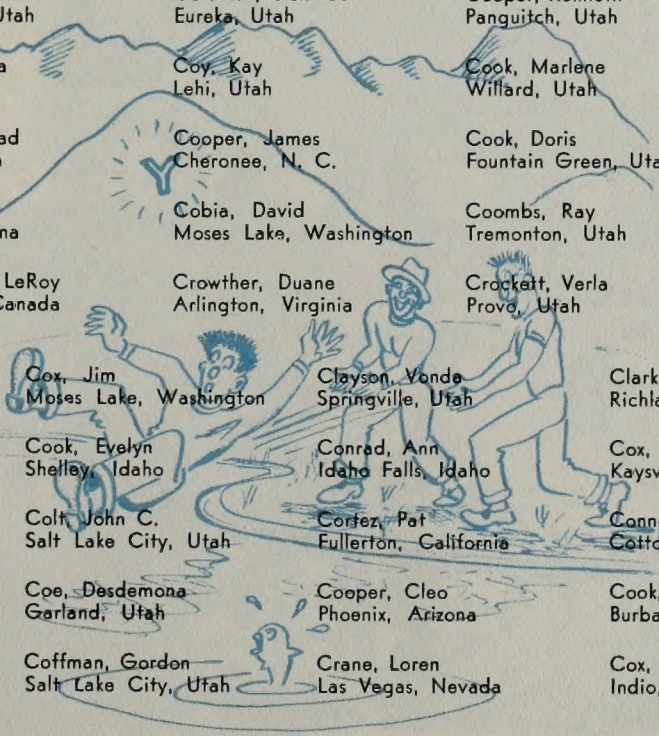

Clawson, Gordon
Ogden, Utah

Cox, Jim
Moses Lake, Washington

Clayson, Vonda
Springville, Utah

Clark, Harold
Richland, Washington

Coy, Joyce
Long Beach, California

Cook, Evelyn
Shelley, Idaho

Conrad, Ann
Idaho Falls, Idaho

Cox, Boyd Ray
Kaysville, Utah

Cowan, Jim
San Diego, California

Colt, John C.
Salt Lake City, Utah

Cortez, Pat
Fullerton, California

Connolly, Kay
Cottonwood, Arizona

Cozzens, Matt
Powell, Wyoming

Coe, Desdemona
Garland, Utah

Cooper, Cleo
Phoenix, Arizona

Cook, Kay
Burbank, California

Conder, Darrell
American Fork, Utah

Coffman, Gordon
Salt Lake City, Utah

Crane, Loren
Las Vegas, Nevada

Cox, Virginia
Indio, California

REMEMBER THE BOTANY POND?

Crowley, Edna — Glendale, California
Crouch, Elna — Pocatello, Idaho
Crowley, Edmund Drew — Glendale, Calif.
Cowley, Joyce — Tremonton, Utah
Crosby, Frank — San Diego, California
Cromar, Don — Denver, Colorado

Crookston, Eva Marie — Alberta, Canada
Curtis, Gretta — Solomon, Arizona
Coffman, Margaret — Springville, Utah
Curry, Gloria Ann — Las Vegas, Nevada
Curtis, Clyne A. Cokeville, Wyoming
Cushing, John — Bountiful, Utah

Davis, Dorothy — Blackfoot, Idaho
Crawford, Ray F. — Paris, Idaho
Day, Bill — Oakley, Idaho
Davis, John — Emmett, Idaho
Crandall, Carlisle K. — Springville, Utah
Davis, Kent — Las Vegas, Nevada

Crandall, Barbara — Salt Lake City, Utah
Criddle, Jay — Idaho Falls, Idaho
Crowl, Bob — Wakarmsu, Kansas
Crowther, Janette — Sanford, Colorado
Crookston, Eva — Magrath, Canada
Cromar, Dale — Denver, Colorado

Dummer, Arthur — Burley, Idaho
Duffin, Irene — Axtell, Utah
DuPaix, Louise — Salt Lake City, Utah
Duke, Frances — Heber City, Utah
DurFee, Delsa — Randlett, Utah
Davis, Jinx — San Bernardino, California

Draper, Don C. — Spanish Fork, Utah
Driggs, Don C. — Phoenix, Arizona
Doyle, Carole — Los Angeles, California
Driggs, Dianne — Fresno, California
Dorney, Doris — Dingle, Idaho
Dredge, John — Malad, Idaho

Dunford, Kent — Provo, Utah
Dawes, David — Los Angeles, California
Duren, Betty — Fort White, Florida
Doty, Ray — Moapa, Nevada
Dittmore, Maylin — Orem, Utah
Dickinson, LaRene — Inglewood, California

Doughty, Marba — Spanish Fork, Utah
Duncan, Don — Alhambra, California
Doman, Norma — Ontario, Oregon
Doman, Letha E. — Ontario, Oregon
Daniel, Marcia — Rutherford, California
Dorius, Sheila — Provo, Utah

Danielson, Demar — Springville, Utah
Dace, Wallace Steven — Everett, Washington
Davis, Diane — Salt Lake City, Utah
Davis, Bonnie L. — Salt Lake City, Utah
Davis, Carmen — China Lake, California
Davidson, Samuel — Pocatello, Idaho

Dalton David — Springville, Utah
Dayes, Albert R. — New York City, N. Y.
Daniels, Jean — Long Beach, California
Dalbey, Loretta — Walnut Creek, California
Day, Janice — Bountiful, Utah
Davis, R. J. — Idaho Falls, Idaho

Day, Janette — Oakley, Idaho
Dailey, Stan — Hollywood, California
Dallin, R. Lowell — Springville, Utah
DaBell, Ralph — Opportunity, Washington
Daniels, Donald — Mesa, Arizona
Davis, Betty — Ogden, Utah

Davies, Margaret — Panguitch, Utah
DeHoyos, Alberto — Mexico
Deputy, Russell — Salisbury, Maryland
Dart, James A. — Spanish Fork, Utah
Despain, Donna — Lovell, Wyoming
Detane, Thomas — Greybull, Wyoming

DeHaan, Joanne — Salt Lake City, Utah
Deardorff, Paul — Salt Lake City, Utah
Denison, Leland — Salt Lake City, Utah
Decker, Gladys — Snowflake, Arizona
Denison, Ronald H. — Salt Lake City, Utah
DeHoyos, Fred — Colonia, Juarez, Mexico

Dickey, Madeline — Jacksonville, Florida
DeLange, Leland — Orem, Utah
Dearden, David — Henefer, Utah
Denison, Rinaldo F., Jr. — Shelby, Montana
Dickison, Ben — Ponca City, Oklahoma
Dietrich, Ernest — Emmett, Idaho

Refreshing the Freshmen on "Y"-Day.

Dix, Berniece
Carey, Idaho

Dickey, Mercedes
Jacksonville, Florida

FRESHMEN

Ha! Ha! Ha! Ho! Ho! Tee! Hee! Haw! Haw!

Erekson, Klenner
Salt Lake City, Utah

Glover, Edwin
Eureka, Utah

Edwards, Janis
Spanish Fork, Utah

Ellis, Darrel
Mancos, Colorado

Boyer, Fritz
Springville, Utah

Dunkley, Betty Mae
American Fork, Utah

DeMarco, Barbara
Erie, Pennsylvania

Eggertsen, Jill
Ann Arbor, Michigan

Eddington, Carol
Murray, Utah

Echols, Robert L.
Phoenix, Arizona

Edling, Deslyn
Glendale, California

Edgington, JoAnn
Provo, Utah

Edenfield, Grady
Jacksonville, Florida

Dickie, Mary Lou
MacLoed, Canada

Edwards, Earl G.
McGill, Nevada

Gledhill, Rex — Reseda, California
Edmunds, Joe — Alhambra, California
Ellingwood, Joan — Minneapolis, Minnesota
Eglantina, Moyeda — Juarez, Mexico
Eliasson, Ann — Detroit, Michigan

Elder, James — Mesa, Arizona
Elison, Ina Lou — Oakley, Idaho
Ellis, Deana — Lorenzo, Idaho
Ellison, Margaret Ann — Elko, Nevada
Ellsworth, Kirk — Payson, Utah

Empey, Gary — Idaho Falls, Idaho
Elton, Michael — Salt Lake City, Utah
Ellsworth, Colleen — Ogden, Utah
Ence, George D. — Boulder City, Nevada
Ellison, Sylvia — Detroit, Michigan

Eskelsen, Mona Rae
Brigham City, Utah

Evans, Cora
Salt Lake City, Utah

Erickson, Carol
Tremonton, Utah

Erickson, Joyce
Salt Lake City, Utah

Fowles, Garth C.
Twin Falls, Idaho

Ewell, LeRoy E.
Santaquin, Utah

Fackrell, Alena Lou
Springville, Utah

Ewell, William Paul
Provo, Utah

England, Roger
Phoenix, Arizona

Eyre, Shauna Jean
Evanston, Wyoming

Farnsworth, Merrilynn
Venice, California

Farnsworth, Jennie L.
Colonia Juarez, Mexico

Farnsworth, Fairel
Ely, Nevada

Forsey, Shirlene
Payson, Utah

Fenton, JoAnne
San Mateo, California

Falslev, Evelyn
Benson, Utah

Farmer, Scott L.
Great Falls, Montana

Ferwerda, Don
Shelton, Washington

Field, Rosalie
Ogden, Utah

Fillmore, Carma
Provo, Utah

Fife, Annette
Yuma, Arizona

Fisher, Kent
Provo, Utah

Fish, Kathleen
Overton, Nevada

Follett, Edson R.
Douglas, Arizona

Flake, Lavona
Snowflake, Arizona

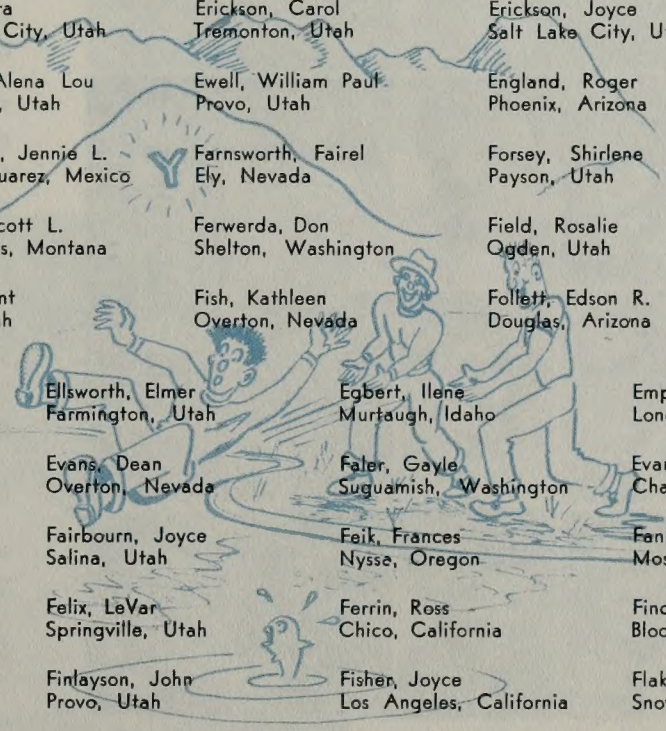

Eyring, Phil
Berkeley, California

Ellsworth, Elmer
Farmington, Utah

Egbert, Ilene
Murtaugh, Idaho

Empey, Marlene
Long Beach, California

Exeter, George
Pocatello, Idaho

Evans, Dean
Overton, Nevada

Faler, Gayle
Suguamish, Washington

Evans, Betty
Charleston, S. C.

Forsgren, Ida
Salt Lake City, Utah

Fairbourn, Joyce
Salina, Utah

Feik, Frances
Nyssa, Oregon

Fannin, George R.
Moses Lake, Washington

Fawson, Lauralee
Pocatello, Idaho

Felix, LeVar
Springville, Utah

Ferrin, Ross
Chico, California

Findlay, Delano
Bloomington, Idaho

Finlayson, Janice
Salt Lake City, Utah

Finlayson, John
Provo, Utah

Fisher, Joyce
Los Angeles, California

Flake, Leona
Snowflake, Arizona

YOUR FIRST DATE WAS DREAMY

Fortie, Lorna — Salt Lake City, Utah
Frontier, Marjorie — San Jose, California
Froerer, Ruth — Vale, Oregon
Frodsham, Jean — Whittier, California
Fresh, Rex — Blackfoot, Idaho
Frazier, Kent — Oakley, Utah

Fredericksen, George — Twin Falls, Idaho
French, Ronald — Glendale, California
Frehner, Judy — Las Vegas, Nevada
Frisby, Diane — Vale Oregon
Frazier, Patricia — Springville, Utah
Fromm, Katherine — Great Falls, Montana

Fraser, J. David — Long Beach, California
Friend, Roy L. — Boise, Idaho
Franz, John B. — El Cerrito, California
Frost, Ronald — Springville, Utah
Fawcett, Myrna B. — Henefer, Utah
Fortress, Edwina — Vallecito, California

Foutz, Robert B. — Farmington, New Mexico
Foulger, Jan — Salem, Oregon
Foxley, Billy S. — Everett, Washington
Franke, Don —— Salt Lake City, Utah
Forsgren, Ruth — Preston, Idaho
Forman, Robert K. — Salt Lake City, Utah

Fordham, Paul — Mishawaka, Indiana
Folsom, Nancy — Farmington, Utah
Foote, Marjorie — Gunnison, Utah
Ford, Janice — Wallsburg, Utah
Folsom, John — Spokane, Washington
Forest, Marilyn — Hollywood, California

Foerster, Edward R. — Centerfield, Utah
Flint, Gae Nell — St. Anthony, Idaho
Fitzgerald, Robert — Kamas, Utah
Galbraith, Lynn — McGill, Nevada
Gadd, Kaye, Midvale, Utah
Galbraith, Wendell — Venice, California

Gailey, Richard — Preston, Idaho
Gambles, Phil — Swan Lake, Idaho
Gardner, Bryce — Lakeside, Arizona
Gardner, Ilene — Rupert, Idaho
Gardner, Shirley — Blackfoot, Idaho
Gardner, Lawrence — Spanish Fork, Utah

Gardner, Duane — Lakeside, Arizona
Garfield, Theodore — Portland, Oregon
Garrick, Ilyn D. — Provo, Utah
George, Myrtle — Barstow, California
Garlick, Bernice — American Fork, Utah
Gee, William M. — Pocatello, Idaho

Gibbons, James — Phoenix, Arizona
Gearheart, Beverly R. — Toppenish, Wash.
Gatenby, Jackie — Provo, Utah
Gibbs, W. Sherman — Portage, Utah
Gibson, Alvera — Manassa, Colorado
Gifford, Juanita — Nampa, Idaho

Giles, Phil — Heber City, Utah
Gines, Jerry — Pleasant Grove, Utah
Gilbert, Gayle — Arcadia, Utah
Giles, E. Earline — Garfield, Utah
Goodman, Jacqulyn — Murtaugh, Idaho
Goble, Gayle — Magna, Utah

Gilger, Clela — Las Vegas, Nevada
Gilner, David — Provo, Utah
Gines, Madge — Jerome, Idaho
Gneiting, Dorothy — Roberts, Idaho
Giles, Gary — Tremonton, Utah
Glines, Jerry — Richland, Washington

Gledhill, Rex — Reseda, California
Goldsmith, Henry L. — Los Angeles, Calif.
Gividen, Bert — Springville, Utah
Glaus, Lorraine — Salt Lake City, Utah
Goodson, Grant — Denver, Colorado
Gordon, Betty Lou — Provo, Utah

Goldman, Dorothy — Idaho Falls, Idaho
Goodwin, Robert — Provo, Utah
Gray, James — American Fork, Utah
Goring, Marva — Salt Lake City, Utah
Gould, Phyllis —— Winslow, Arizona
Grant, Lanel — Los Angeles, California

Gordin, Floyd L. — Mesa, Arizona
Gammell, Nancy — Provo, Utah
Graves, Patricia — Salt Lake City, Utah
Gray, Sam — Monroe, Utah
Gray, Gail — Provo, Utah
Grawe, John — Union, Oregon

Green, Ranae
Provo, Utah

Green, Marion
Blackfoot, Idaho

Really hoofin' it at the Halloween Witches' Haven Dance.

FRESHMEN

"Now listen, men—here's one way to handle those B.Y.U. Freshmen . . ."

Guild, Charlene
Spanish Fork, Utah

Groshell, Carol
Seattle, Washington

Groneman, Anita
Provo, Utah

Grover, Barry
Provo, Utah

Gwilliam, Jerry A.
Boise, Idaho

Groeger, Klaus W.
Seattle, Washington

Grandy, Janice
Paris, Idaho

Green, Marcia
Bandon, Oregon

Groberg, John
Idaho Falls, Idaho

Green, Kathleen
Lethbridge, Canada

Grindstaff, Douglas
Glendale, California

Green, Donald W.
Portland, Oregon

Greer, Margaret
St. Johns, Arizona

Griffeth, Dallas
Grover, Wyoming

Greenall, Charles
San Luis Obispo, Calif.

Grover, Wesley — Palmer, Alaska
Gunn, Jane Ann — Beaver, Utah
Grigg, Marlene — Portland, Oregon
Grover, Deon — Draper, Utah
Gunn, Joan — Elsinore, Utah

Gunderson, Alvin — Lorenzo, Idaho
Gray, Betty — Shiprock, New Mexico
Gurr, Ruth P. — Orem, Utah
Gibb, Jesse L. — Ellensbury, Washington
Gibb, Jesse L. — Ellensburg, Washington

Halladay, Donald — Grantsville, Utah
Haller, Joan — Inglewood, California
Hada, Elinor — Fairfield, Connecticut
Hafen, Joanne — Mt. Pleasant, Utah
Hailstone, Dean — Grand Junction, Colo.

Hansen, Narvol
Roosevelt, Utah

Hansen, Elaine
Newton, Utah

Harrison, Laura
Malad, Idaho

Hansen, Grettle
Salt Lake City, Utah

Harmsen, Dennis
La Jara, Colorado

Hansen, Jim
Norco, California

Hansen, Ray
Los Angeles, California

Hansen, Helen
Provo, Utah

Hansen, Arlene
Shelley, Idaho

Halls, Lynn M.
Mancos, Colorado

Hanson, Ina
Idaho Falls, Idaho

Hanni, Georgia
Lorenzo, Idaho

Hansen, Colleen
Idaho Falls, Idaho

Hansen, Iris
Boise, Idaho

Hansgen, Jacquie
Las Vegas, Nevada

Hales, Wilma
Orem, Utah

Hall, Bonnie
Inkom, Idaho

Hall, Gloria
Sunnyside, Washington

Halling, Carole
Harbor City, California

Hales, Daisy L.
Los Angeles, California

Hammond, Richard
Las Vegas, Nevada

Hanks, Amelia
Los Angeles, California

Hammond, Joyce
Salt Lake City, Utah

Hamlin, Joyce
Salina, Utah

Hamilton, Eugene
Butte, Montana

Hansen, Roberta
Toppenish, Washington

Hansen, Lanez
Salt Lake City, Utah

Harding, Nadine
Malad, Idaho

Hart, Joyce
Idaho Falls, Idaho

Hammond, Hazle
Saco, Montana

Hamrick, Sheila
San Bernardino, Calif.

Hansen, Shirley
Elko, Nevada

Hansen, Beverly
Vale, Oregon

Hansen, Irving
Belleville, New Jersey

Hannig, Gary
Las Vegas, Nevada

Hansen, Ardyth Mae
Centerfield, Utah

Hanson, Roslyn
Bingham Canyon, Utah

Hale, Diane
Indianapolis, Indiana

Hacking, Nancy
Vallejo, California

Hall, Monte Arvil
La Brea, California

Hale, Richard
Riverside, California

Hanson, Alva Lu
Shelley, Idaho

Hamblin, Earl
Victor, Idaho

Hales, Joan
Provo, Utah

Handy, Carol
Long Beach, California

HOMECOMING THRILLED YOU

Harris, Alva — Cut Bank, Montana
Hart, Keith — Idaho Falls, Idaho
Haran, Tom — Provo, Utah
Hart, Karen — Pocatello, Idaho
Hartley, Joanne — Nyssa, Oregon
Harris, Reah — Red Mesa, Colorado

Harding, Jilean — Payson, Utah
Hartsfield, Audrie — Douglas, Arizona
Hardy, Lynn — Susanville, California
Harris, Ramona — Salt Lake City, Utah
Harper, Roberta — Malta, Idaho
Harvey, James — Pleasant Grove, Utah

Hatch, Mary Ann — Boulder, Colorado
Hatch, Mary Lou — Idaho Falls, Idaho
Hatch, Paul Jr. — Chesterfield, Idaho
Harris, Lowry A. — Provo, Utah
Hatch, Darrell — Prescott, Arizona
Hardisty, Richard — Truckee, California

Hatton, Betty Jo — Fillmore, Utah
Hathaway, Clayta — St. Anthony, Idaho
Haverbach, Janice — Tooele, Utah
Hatchett, Julius C. — Thompsonville, Ill.
Hauser, Peggy — New York City, N. Y.
Hawkins, Ruth — Salt Lake City, Utah

Hayward, Margaret — Provo, Utah
Hawkes, Joyce — Minneapolis, Minnesota
Haynes, Mike — Ely, Nevada
Hawkes, Marilyn — Pocatello, Idaho
Haymond, Tadd — Provo, Utah
Haynie, Marie — Alamosa, Colorado

Harris, Thomas — Los Angeles, California
Hatch, LaRae — Drummond, Montana
Hatch, Ronald — Provo, Utah
Havens, Hallie — Salmon, Idaho
Harris, Joyce — Wenatchee, Washington
Harward, Marilynn — Richfield, Utah

Hecht, Robert N. — Powell, Wyoming
Heisch, Terry — Provo, Utah
Haynes, Mike — Ely, Nevada
Hayes, Charles — Las Vegas, Nevada
Hells, Lyle — Mancos, Colorado
Haws, Waity — Eagar, Arizona

Henrichsen, Joyce — Provo, Utah
Harper, Catherine M. — Albertson, N. C.
Head, N. Lawrence — Sandy, Utah
Hedquist, Mary — Provo, Utah
Harvey, David — Pleasant Grove, Utah
Heinz, Lyle S. — Rexburg, Idaho

Hermanson, Beverly — Salt Lake City, Utah
Hebdon, Marilyn — Salt Lake City, Utah
Hepworth, Shannon — Afton, Wyoming
Hendrickson, Kent — Provo, Utah
Henrie, Peggy J. — El Cajon, California
Henderson, Ronald — Pocatello, Idaho

Hicks, Gerald — Rexburg, Idaho
Hicken, Elaine — Heber City, Utah
Henrie, Norma — Provo, Utah
Hibbert, Gwyneth — Los Angeles, Calif.
Hiltbrand, Wesley R. — Idaho Falls, Idaho
Hemming, Bob — Blackfoot, Idaho

Hitchcock, Kent — Buhl, Idaho
Higham, Sharyn — Oakland, California
Higbee, Wanda —— Winslow, Arizona
Hinman, LaRene — Cardston, Canada
Hill, Shirlene — Bremerton, Washington
Hickenlooper, Dawn — San Francisco, Calif.

Hoopiiaina, Inez — Salt Lake City, Utah
Hopkin, Saundra — Morgan, Utah
Hill, Joyce — Buhl, Idaho
Hobberstad, Yvonne — Inglewood, Calif.
Hoppie, Joan — Salt Lake City, Utah
Hodgkinson, Larry — Vernal, Utah

Holbrook, Lois — Woods Cross, Utah
Hochstrasser, Gerry — San Francisco, Calif.
Hillier, John — Salt Lake City, Utah
Hill, Beatrice — Walla Walla, Washington
Hill, Maurine — Clearfield, Utah
Hatch, Mary Gay — Springville, Utah

Hoyt, Barbara — Nephi, Utah
Hoopes, Reese — Portland, Oregon
Howells, Marian — San Paulo, Brazil
Holyoak, Letha E. — Moab, Utah
Howard, Wallace — Los Angeles, California
Honey, Bruce — China Lake, California

Homecoming royalty of 1952—wow!

Holt, Carla
Salt Lake City, Utah

Horman, Jack E.
Orem, Utah

FRESHMEN

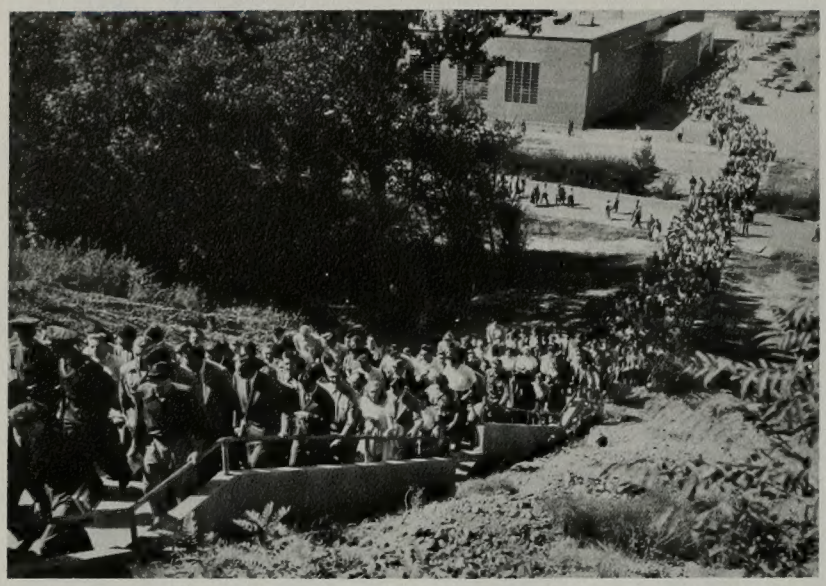

"Oh, for an escalator!"

Huntington, Shirley
Castle Dale, Utah

Hutchison, Nancy
Malta, Idaho

Huerta, Robert
Grants Pass, Oregon

Hudson, Pat
Twenty-Nine Palms, Calif.

Huffaker, Beth
Lorenzo, Idaho

Hocking, Marjorie
Bingham, Utah

Hogge, Jeanene
Elko, Nevada

Horner, Shirley
Sandpoint, Idaho

Howard, Estelle
Payson, Utah

Howard, Ruth Ann
Pocatello, Idaho

Howard, Bud
Arcadia, California

Holyoak, Louesa
Moab, Utah

Hoggan, Mary Jayne
Salt Lake City, Utah

Holt, Dianne
Dore Creek, Colorado

Houston, Ronald
Los Angeles, California

Houtz, Duayne — Roosevelt, Utah
Hughes, Byron — Bountiful, Utah
Huntington, Louise — Orangeville, Utah
Huntington, Barbara — Las Vegas, Nevada
Hunter, David — Idaho Falls, Idaho

Hug, Marilyn — Salt Lake City, Utah
Hubbard, Helen — Holbrook, Idaho
Hurst, Dorothy — San Jose, California
Hubbard, Noreen — Dillon, Montana
Huntington, Peggy — Castle Dale, Utah

Hunter, Belva M. — Nyssa, Oregon
Hudman, Gary D. — Idaho Falls, Idaho
Husband, Rayola — Salt Lake City, Utah
Hunt, Mary Lou — Sacramento, California
Hutchinson, Dorothy — Santa Ana, Calif.

Jacobsen, Errol L.
Pocatello, Idaho

Hulshoff, Gary
Los Angeles, California

Hunt, Maretta
Baker, Oregon

Hughes, Shirley
Los Angeles, California

Hyde, Cherill
Preston, Idaho

Hyatt, Phil
Richfield, Utah

Jarvis, George
Salt Lake City, Utah

Irvin, Darlene
Farmington, New Mexico

Irwin, Helen Ann
Idaho Falls, Idaho

Jacobsen, Glorine
Pocatello, Idaho

James, Maralyn
Spanish Fork, Utah

Jacobs, G. Richard
Scottsbluff, Nebraska

Jardine, Lola
Ogden, Utah

Jacobsen, Frank
Moroni, Utah

Jasper, Dorothy
Payson, Utah

Jacobs, Coleen
Council, Idaho

Ipson, Dennis
Sandy, Utah

Jeppsen, Joyce
Mantua, Utah

Jensen, Gary L.
Sacramento, California

Jensen, Billy Freeman
Provo, Utah

Hughes, Trevor
Malad, Idaho

Judd, Shirlyn
Kanab, Utah

Jones, Jay Dean
Mesa, Arizona

Jones, Scott
Arco, Idaho

Jacob, Darlene
Orem, Utah

Humphrey, Mary L.
Salt Lake City, Utah

Ebmeyer, Hugh
Glendale, California

Merrill, L. Hyde
Swan Lake, Idaho

Ipson, George V.
Salt Lake City, Utah

Iwasaki, Frances
Honolulu, Hawaii

Jackson, Joyce
Midvale, Utah

Hutchinson, Neta
Buhl, Idaho

Huth, George
Pocatello, Idaho

Jackson, Edward W.
San Leandro, California

Joyner, Carolyn
Columbia, S. C.

James, Gloria
Provo, Utah

Jacobs, Coleen
Council, Idaho

Jense, Gary
Pleasant Grove, Utah

Jensen, Ira B.
Garfield, Utah

Jensen, Steven
Gridley, California

Jensen, Melvin L.
Inglewood, California

Jones, Janice
Salt Lake City, Utah

Jolley, Antoinette
Las Vegas, Nevada

Julian, JoAnn
Mesa, Arizona

Jones, Marjorie Ann
Provo, Utah

WINTER'S SNOW CAME

Johnson, Sharon — Rigby, Idaho
Jones, Patricia — Sandy, Utah
Johnson, John Keith — Buhl, Idaho
Jones, James J. — Los Angeles, California
Jones, Eugene — Montpelier, Idaho
Hoyal, Lenora — Alhambra, California

Johnson, Shirley — Las Vegas, Nevada
Johnson, Marlene — Long Beach, California
Jorgensen, Jean — Midway, Utah
Johnson, Marva — Mantua, Utah
Johnson, Geraldine — Temple City, Calif.
Johnson, Leo Marvin — China Lake, Calif.

Johnson, Louene — Lovell, Wyoming
Jordan, Gloria — Temple City, California
Johnson, Oscar — Springdale, Utah
Jost, Tom — Hollywood, California
Johnson, Ernest F. Jr. — Phoenix, Arizona
Johnson, Arlen — Park City, Utah

Johnson, Nolan L. — Pocatello, Idaho
Jorgensen, Marcia — Deer Park, Florida
Jensen, Cherrel — Malad, Idaho
Hebdon, Geraldine — Salt Lake City, Utah
Johnson, Glenda — Barnwell, Canada
Johnson, Nancy — Puyallup, Washington

Johnson, Ernest F. Jr. — Phoenix, Arizona
Johnson, JoAnn — Tooele, Utah
Johnson, Bob — Orem, Utah
Jorgenson, Raelene — Homedale, Idaho
Johnson, Margaret — Barnwell, Canada
Jones, Carolyn — Malad, Idaho

Jordan, Gloria — Temple City, California
Jones, LaVar A. — Mesa, Arizona
Johnson, Ethel Norene — Salt Lake City, Utah
Jordan, Peggy — Monterey, California
Johnson, Joyce — Harlem, Montana
Johnson, Lowell — Midway, Utah

Jensen, Lawayne — Emery, Utah
Johnson, Kelvin — Barnwell, Canada
Jensen, R. Alma — Spanish Fork, Utah
Jeppesen, Collis D. — Spokane, Washington
Jefferies, Mary Lou — Grantsville, Utah
Jones, Arlynn — Malad, Idaho

Johnson, Louise — Provo, Utah
Jensen, Eulyn — Centerfield, Utah
Jensen, Phyllis — Blackfoot, Idaho
Jensen, Jeannine — Malad, Idaho
Jelte, Anne — Salt Lake City, Utah
Jex, Dellavene — Spanish Fork, Utah

Jensen, Varee — Salt Lake City, Utah
Jensen, Douglas Nile — Provo, Utah
Jensen, Ira B. — Garfield, Utah
Jepperson, Walter Clyde — Provo, Utah
Kay, Joanne — Berkeley, California
Johnson, Darlene — Emmett, Idaho

Kartchner, Rey — Eagar, Arizona
Kanaga, Ethel — Los Angeles, California
Kartchner, Orville — Carlsbad, New Mexico
Keeler, Ellen — Provo, Utah
Kaiser, Robert — Lake Bluff, Illinois
Kaufman, Delores — Driggs, Idaho

Keeler, Gary — La Mesa, California
Keller, Montie — Idaho Falls, Idaho
Kern, Rosalie — Dixon, Missouri
Kawahigashi, Viola — Laie Oahu, Hawaii
Kennard, Rose — Salt Lake City, Utah
Kaufman, Delores — Driggs, Idaho

Keller, Elmo A. Jr. — Preston, Idaho
Kendall, Betty — Weiser, Idaho
Keller, Lamond — Caldwell, Idaho
Kennington, Ruth — Afton, Wyoming
Kelly, Ruth — Salt Lake City, Utah
Kempton, Grace — Coolidge, Arizona

Kitchens, Garry — Los Angeles, Caifornia
Kizerian, Donna — Salt Lake City, Utah
Kirby, Jolene — Idaho Falls, Idaho
Kinghorn, Doyle — Rigby, Idaho
Kitchen, Weldon J. — American Fork, Utah
Keith, Wayne — Provo, Utah

Kizerian, Donna — Salt Lake City, Utah
Kidd, Edith — Portland, Oregon
Kingsbury, Frances — Salt Lake City, Utah
King, T. Eugene — Provo, Utah
Kimber, Warren — Boise, Idaho
King, Audrey — Mesa, Arizona

Kraus, Paul Ray
Richland, Washington

Kovach, Mary Ann
Rock Springs, Wyoming

Lover's lane was never like this.

FRESHMEN

Just waiting for the snow . . .

Knight, Joseph
Provo, Utah

Kraus, Paul
Richland, Washington

Knowles, Carole
Salt Lake City, Utah

Kmetzsch, Max
Sevier, Utah

Kregg, Eugene
Phoenix, Arizona

Knight, J. Eugene
Provo, Utah

King, Roma Jean
Aberdeen, Idaho

King, Lamona
Rigby, Idaho

Knuckles, Jefferson D.
Dove Creek, Colorado

Kocherhans, Clarence J.
Lovell, Wyoming

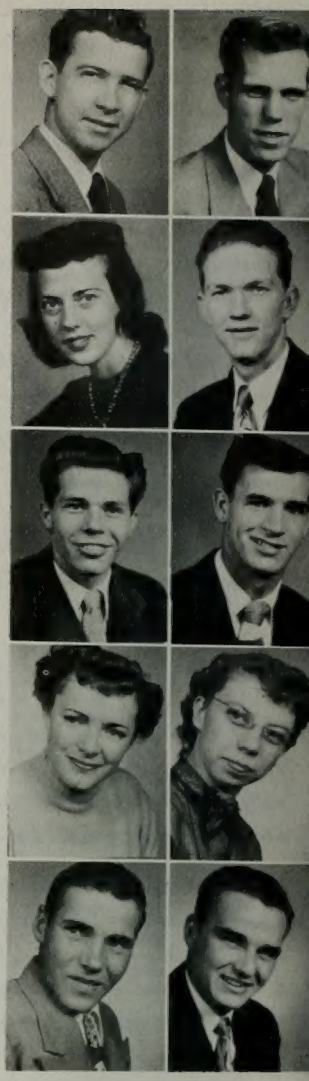

Labrum, Kay
Vernal, Utah

Kyer, Fritz T. Jr.
Alhambra, California

Laird, Fred H.
Ruth, Nevada

Knudson, Nancy
San Diego, California

Kurr, Doreen
Salt Lake City, Utah

Landvatter, Erna — Salt Lake City, Utah
Landers, Martin P. — Redondo Beach, Calif.
Langlois, Joyce — Decatur, Illinois
Larkin, Lanez — Snowville, Utah
Lamb, M Gene — Provo, Utah

Larsen, Geneva — Huntington, Utah
Larsen, Pauline — Arcadia, Utah
Larsen, Dean — Orem, Utah
Longhurst, Jay — Salt Lake City, Utah
Larson, Vicki — Phoenix, Arizona

Law, Nena Flo — Provo, Utah
Larsen, Kenna — Boise, Idaho
Leavitt, Laurel D. — Homedale, Idaho
Larsen, Leon Dale — Salt Lake City, Utah
Lallis, Kareen — Buhl, Idaho

Leavitt, Norma
Nampa, Idaho

Lee, David
Bicknull, Utah

Lee, Norma
Las Vegas, Nevada

Loe, Belva
Eugene, Oregon

Leigh, Arden W.
Mesa, Arizona

Lee, Clair Kay
Beaver, Utah

Lewis, Ladeen
Rigby, Idaho

Harper, Leslie K.
LaCrescenta, California

Phelps, LeGrande
Salt Lake City, Utah

Lindsey, Jerry
Marshall, Missouri

Lawson, Marlene
Fair Oaks, California

Lochhead, Lois
St. Louis, Missouri

Liddle, Linda
Van Nuys, California

Lloyd, Gloria
Salt Lake City, Utah

Lillywhite, James
Taylor, Arizona

Loy, Pauline
Provo, Utah

Lindsay, Edwin
LaGrande, Oregon

Lowry, Arthur
Arimo, Idaho

Lomax, Ellen
Portland, Oregon

Lloyd, Gayla
Ogden, Utah

Luke, Gordon
Burley, Idaho

Lundquist, Floyd
Caldwell, Idaho

Ludwig, Donna
Salt Lake City, Utah

Long, Betty Jean
Salina, Utah

Lundwall, Florence
Salt Lake City, Utah

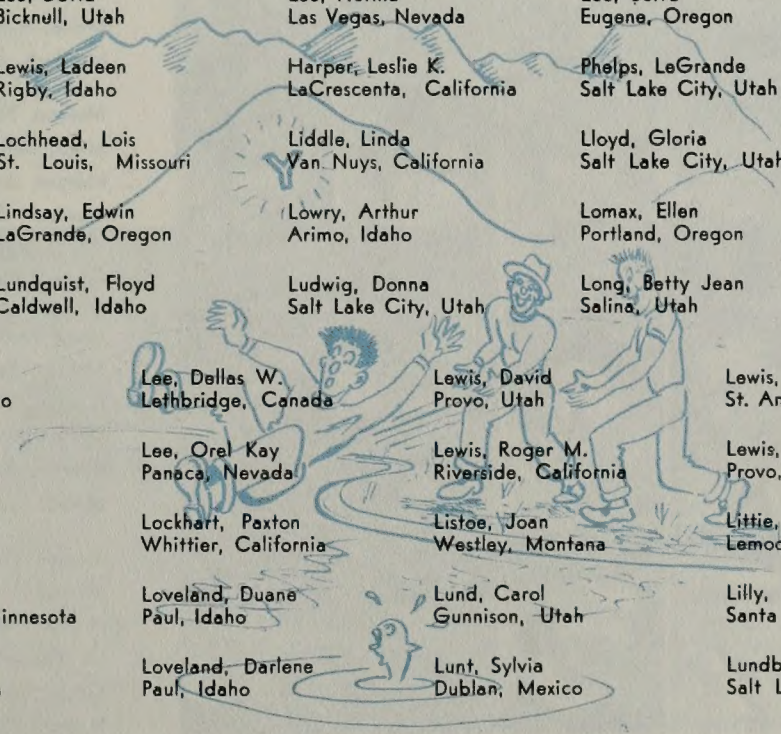

Leavitt, Keith
Homedale, Idaho

Lee, Dellas W.
Lethbridge, Canada

Lewis, David
Provo, Utah

Lewis, Carla
St. Anthony, Idaho

Lewis, JoAnne
Orem, Utah

Lee, Orel Kay
Panaca, Nevada

Lewis, Roger M.
Riverside, California

Lewis, David
Provo, Utah

Lewis, Carol
Provo, Utah

Lockhart, Paxton
Whittier, California

Listoe, Joan
Westley, Montana

Littie, Nadine
Lemoore, California

Loesch, Joe
Minneapolis, Minnesota

Loveland, Duane
Paul, Idaho

Lund, Carol
Gunnison, Utah

Lilly, Gail
Santa Ana, California

Lunt, Sharron
Duncan, Arizona

Loveland, Darlene
Paul, Idaho

Lunt, Sylvia
Dublan, Mexico

Lundberg, Jerry
Salt Lake City, Utah

YOU LEARNED TO SKI

Myers, Eldon P. — American Fork, Utah
Myers, Robert Allen — San Marino, Calif.
Myers, Glenna — American Fork, Utah
Myers, Leon — Boise, Idaho
Myers, Edwin Wm. — Long Beach, Calif.
Kovach, Mary Ann — Rock Springs, Wyo.

Moeller, Joan — Idaho Falls, Idaho
Murdock, Mary Jean — Driggs, Idaho
Murray, Joan — Ogden, Utah
Myler, Charles — Los Angeles, California
Myler, Mona Lou — Van Nuys, California
Myers, Barbara — Carson City, Nevada

Morse, Rita Ann — Salt Lake City, Utah
Moffat, Madlyn Louise — Bartletsville, Okla.
Miner, Emily J. — Springville, Utah
Musal, George — Port Chester, New York
Myer, Peter — Caldwell, New Jersey
Murray, Roberta — Canada

Moss, Mary Ann — Bountiful, Utah
Mortensen, Ronald — Tremonton, Utah
Moser, Jack — Preston, Idaho
Moench, Suzanne — Salt Lake City, Utah
Murdock, Clair — Vernal, Utah
Monahan, Mary — Seattle, Washington

Morgenegg, Joyce — Menan, Idaho
Morris, Rita — Laguna Beach, California
Morris, Jacqueline — Ogden, Utah
Mortensen, Maye — Bakersfield, California
Morse, Eileen — Portland, Oregon
Murdoch, Evan — Provo, Utah

Monroe, Vernon — Scipio, Utah
Moon, Milton — Provo, Utah
Morgan, Joann — Kimberly, Idaho
Morrison, Delora — Burley, Idaho
Morgan, Beverly — Opportunity, Wash.
Morrow, Vaun G. — Riverton, Utah

Moon, Marjorie — Salt Lake City, Utah
Monsen, Kay — Aberdeen, Idaho
Morgan, Wesley B. — Opportunity, Wash.
Morgan, Mariel — Evanston, Wyoming
Morgan, Kent — Sacramento, California
Moore, Paul — Payson, Utah

Monson, Farrell — Idaho Falls, Idaho
Monson, Marilyn — Denver, Colorado
Morrill, Lloyd — Tridell, Utah
Montgomery, Roma Mae — Ontario, Oregon
Moore, Barbara — Provo, Utah
Monson, Nannette — Inglewood, California

McClellan, Lois Dixie — Provo, Utah
McClain, Sharlee — Temple City, California
McBride, J. Lvnn — Blackfoot, Idaho
McArthur, Myrna — Lovell, Wyoming
McCarty, Jackie — Bartlesville, Oklahoma
McClendon, George — Pendleton, Oregon

McKay, Barbara — Salt Lake City, Utah
McFadden, Velene — Castroville, Texas
McDaniel, Joan — Salt Lake City, Utah
McGuire, Pat — St. David, Arizona
McDowell, Marilyn — Walla Walla, Wash.
McCoy, Marshall — San Diego, California

McKell, Ruth Lois — Provo, Utah
McCoy, Delores — Tooele, Utah
McIntosh, Janet — Chico, California
McKell, Gerald — Klamath Falls, Oregon
McInnes, Max — Eagar, Arizona
McKenna, Myrna — Salt Lake City, Utah

McLelland, Richard — Pocatello, Idaho
McMullin, Larry — Moses Lake, Washington
McKinnon, Rachel — Moroni, Utah
McNees, Joyce — Nampa, Idaho
McNamara, Kay — Midvale, Utah
McMurray, Mary — Burley, Idaho

McArthur, Myrna — Lovell, Wyoming
Maack, Jeannie — Salt Lake City, Utah
McPhie, Janine — Provo, Utah
McNeill, Florence — Salt Lake City, Utah
MacDonald, Elaine — Great Falls, Montana
Mabey, Janice — West Jordan, Utah

Mackley, Ronald — Provo, Utah
Madsen, Barbara — Fairview, Utah
MacDonald, Helen — Mesa, Arizona
Mahoney, Annette — Heber City, Utah
MacKay, Ian — Tujunga, California
Madsen, W. Merrill — Moroni, Utah

Manton, Kathryn
Los Angeles, California

Manookin, Robert P.
Provo, Utah

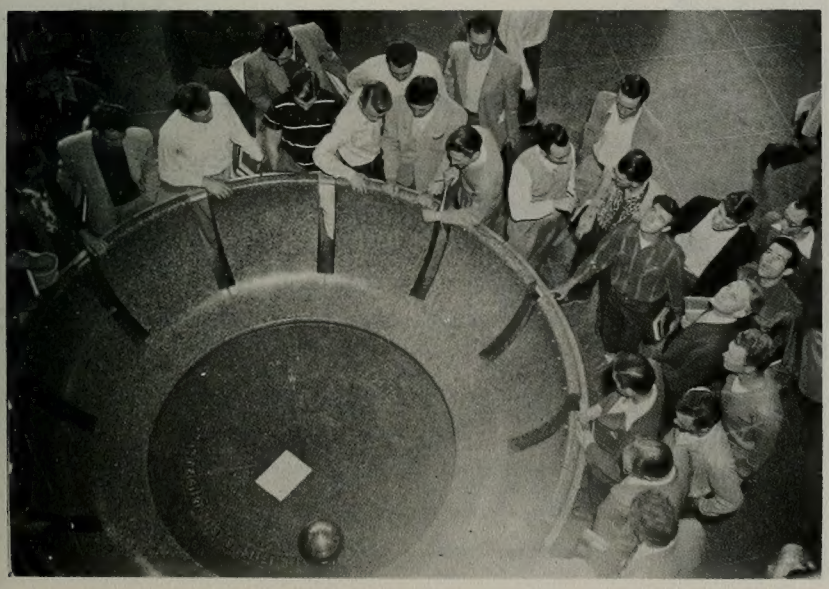

Social stop-off at the Science Building—the swinging pendulum.

FRESHMEN

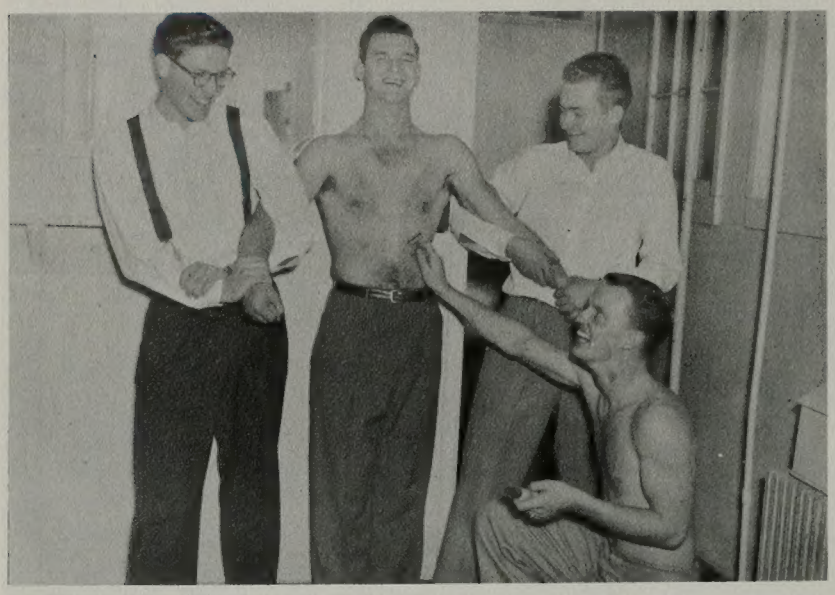

The "Y" just gets under your skin, that's all!

Morley, Mary
Ely, Nevada

Olsen, Marilyn
San Leandro, California

Manwill, Judith
Salt Lake City, Utah

Markus, Wolfgang Martin
Monteridea, Uruguay

Marsh, Mary JoAnn
Springville, Utah

Martell, Richard
Burley, Idaho

Maurer, David W.
Salt Lake City, Utah

Manwaring, Diane
San Mateo, California

Mallory, Mardi
Shelley, Idaho

Manning, Marjorie
Jacksonville, Florida

Manton, Kathleen
Los Angeles, California

Makin, Rose Marie
American Fork, Utah

Mansfield, Ronald
Orem, Utah

Manning, Dorothy
Orem, Utah

Mackley, Ronald
Provo, Utah

Mann, Jerry — Ellensburg, Washington
Marsh, W. Dale — Brigham City, Utah
Martineau, Carl K. — Salt Lake City, Utah
Marsh, Dennis — Boise, Idaho
Marshall, Melvin — Logandale, Nevada

Marumoto, Genevieve N. — Orem, Utah
Mathews, Donna — Nephi, Utah
Martin, Montie C. — Grants Pass, Oregon
Martineau, Paul S. — Idaho Falls, Idaho
Martinez, Priscilla — Sacramento, California

Matthews, Ellis — Yuba City, California
Matson, Jon Garry — Huntington Park, Calif.
Marchant, Gary — Kamas, Utah
Mathis, Connie — Spanish Fork, Utah
Matthews, Coleen — Ovid, Idaho

May, John David
Baker, Oregon

Maughan, Peter
Washington, D. C.

Matkin, Ruth
Cardston, Canada

Maxfield, Perry
Altonah, Utah

Maxfield, Marillyn
Salt Lake City, Utah

Mellor, Shirlee
Fayette, Utah

Mayberry, Laura
Ogden, Utah

Mellor, LaReta
Fayette, Utah

Mellor, Cora Ramona
Fayette, Utah

Merrill, Lynn H.
Swan Lake, Idaho

Millet, Margaret
Mesa, Arizona

May, James
Post Falls, Idaho

Merrill, Don Wm.
Bluffdale, Utah

Mattson, Burl
Portland, Oregon

Metcalf, Merry
Springville, Utah

McFarland, Marjorie
Sugar City, Idaho

Meyers, Patricia
Vernal, Utah

Miller, Maurine
Salt Lake City, Utah

Meyers, Lois
Preston, Idaho

Miller, Ray
Paul, Idaho

Millburn, Don
Salt Lake City, Utah

Mielke, Eloise
Medford, Oregon

Mills, Rhoana E.
Ten Sleep, Wyoming

Miller, Clyde Allan
Sandy, Utah

Mickelson, LaPreal
Salina, Utah

McKell, Lenadra
Provo, Utah

Matthews, Colleen
Hunter, Utah

Sinapi, Mua
Pago Pago, Samoa

May, Frank Reid
Caldwell, Idaho

Meyers, Betty
Vernal, Utah

McFarland, Donna
Pasadena, California

Meiners, Lewis
Kaysville, Utah

McKinnon, Richard
Morgan, Utah

Metcalf, Colleen
Springville, Utah

Meads, William F. Jr.
Columbus, Georgia

Mendenhall, Mary Ellen
Las Vegas, Nevada

May, Lynne
Brigham City, Utah

Midgley, Lois
Salt Lake City, Utah

Meyn, Nellie
Salt Lake City, Utah

Mickelsen, Lorene
Crescent, Utah

Miller, Angeline
Phoenix, Arizona

Miller, Larry
American Fork, Utah

Miller, Reed
Provo, Utah

Rowley, Niland
Harlem, Montana

ASSEMBLIES GOT BETTER AND BETTER

Moncur, Max — Lovell, Wyoming
Miller, Luanne — Long Beach, California
Mix, Merlen — Rupert, Idaho
Miner, Jacquelyn — Midvale, Utah
Morrey, Anna Laura — Joseph, Utah
Miner, Virginia A. — Springville, Utah

Minson, Peggy — Palm Springs, California
Miller, James E. — North Hollywood, Calif.
Mitchell, Charles — Provo, Utah
Mitchell, Kay — Bountiful, Utah
Miller, Eve — Sandy, Utah
Millet, Milo — Mesa, Arizona

Millett, Richard — Mesa, Arizona
Miskin, Thain — Irwin, Idaho
Montgomery, Joel — Provo, Utah
Minor, Allen — Grantsville, Utah
Neuenswander, Val — Weston, Idaho
Norton, Merlin — Springville, Utah

Nordin, Floyd — Mesa, Arizona
Nixon, Evelyn — Magna, Utah
Nielson, Janet — Huntington, Utah
Nielson, Suzanne — Salt Lake City, Utah
Nielson, Jeanine — Glendora, California
Norseth, Colleen — Los Angeles, California

Nichols, Joyce — New Orleans, Louisiana
Nikolaus, Sylvia — Snowflake, Arizona
Nielson, Phyllis — Salt Lake City, Utah
Nielson, Sonya — Monroe, Utah
Nielsen, Leslie — Richfield, Utah
Nilsson, Maureen — Salt Lake City, Utah

Nielsen, Lorna — Ogden, Utah
Nixon, Bill — Idaho Falls, Idaho
Nielson, Lars P. — Mesa, Arizona
Nixon, Dorothy Dean — Roosevelt, Utah
Nielson, June — Moroni, Utah
Nielsen, H. LouDell — Malad, Idaho

Nielsen, Vera B. — Idaho Falls, Idaho
Nielson, Diane — Provo, Utah
Neser, Doris — Venice, California
Neal, LaRonna — Malad, Idaho
Lennstrom, Marlene — Salt Lake City, Utah
Nelson, Wayne — Spanish Fork, Utah

Neubert, LaMon — Graeagle, California
Nelson, Monte — Ferron, Utah
Neeley, Marilyn — Salt Lake City, Utah
Nelson, Wendell — Spanish Fork, Utah
Nelson, Doris Kay — Mexico City, Mexico
Nelson, Jack Adelbert — Springerville, Ariz.

Neemeyer, Jackie — Salt Lake City, Utah
Nelson, Carolyn — Wendell, Idaho
Nelson, Edith — LaPlata, New Mexico
Nelson, Arla Dee — Pendleton, Oregon
Neeley, Barbara Carol — Spanish Fork, Utah
Neeley, Norma — Salt Lake City, Utah

Nelson, Gordon — Provo, Utah
Neilson, Keith — Pendleton, Oregon
Newell, R. Kay — Elsinore, Utah
Naylor, Jay — Los Angeles, California
Nay, Robert E. — Victorville, California

Owens, Nannette — Joseph, Utah
Nay, Shirley — Las Vegas, Nevada
Nakamura, Lily — Hawaii
Oyler, Phil — Brigham City, Utah
Overmohle, Shirley — San Mateo, California
Naylor, Carrol — Provo, Utah

Owens, Elaine — Buhl, Idaho
Osmond, Ralph — Berkeley, California
Ostler, Bernell — Orem, Utah
Orr, S. Genille — Macleod, Canada
Orchard, Theo — Carey, Idaho
Ord, Vanita — Nampa, Idaho

Osborn, Robert T. — Escalante, Utah
Orton, Ferrin — Eagle, Idaho
Ostler, Glen L. — Moses Lake, Washington
Orrock, Bill — Richfield, Utah
Olsen, Gilbert — Provo, Utah
Olsen, Rheta — Moroni, Utah

Openshaw, Pearl — Mesa, Arizona
Olpin, David — Vernal, Utah
Olsen, Darwin — Springville, Utah
Oliver, Patricia A. — Los Angeles, California
Olpin, Owen — Fillmore, Utah
Olsen, Eileen — Jerome, Idaho

Oliver, Gordon
Lethbridge, Canada

Olsen, Nellie
Moses Lake, Washington

Jean Fenn, nationally famous soprano, appeared on the Lyceum series.

FRESHMEN

Ooohh—those romantic close-ups!

Parrish, Ann
Centerville, Utah

Partridge, Susanne
Portland, Oregon

Parker, Joyce
Murray, Utah

Partridge, Carol
Burlington, Wyoming

Patten, Benton P.
Elberta, Utah

Oliphant, Roland E.
Orem, Utah

Oliphant, Virginia
Orem, Utah

Olney, Dorothy
Los Angeles, California

Okamura, Alice
Wailuku, Maui, Hawaii

Okelberry, O. Jack
Goshen, Utah

O Dell, Norma Lou
Franklin, Arizona

Oates, Elaine
Pasadena, California

Ockerman, Kleta
Longview, Washington

Pace, Renata
Nucla, Colorado

Pack, Irma Jean
Burbank, California

Palmer, Pauline — Preston, Idaho
Parcell, Joan — Salt Lake City, Utah
Palmer, Arlene — Rosemary, Canada
Park, Margaret — Meeker, Colorado
Park, Clifford — Nephi, Utah

Packham, Elaine — Garland, Utah
Palmer, Kathallene — Salt Lake City, Utah
Palmer, Revier — Las Vegas, Nevada
Palmer, William S. — Preston, Idaho
Palmer, Ellis — Blanding, Utah

Parkinson, John — Spanish Fork, Utah
Partridge, Keith — Panguitch, Utah
Parker, Carman — Springfield, Oregon
Parker, Karen F. — Hall, Montana
Parker, Claire — Honolulu, Hawaii

Petersen, Edward
Glendale, California

Petersen, Mae Jean
Hinckley, Utah

Peterson, Elaine
Portland, Oregon

Peterson, Frances
Provo, Utah

Peterson, Kenneth
Lehi, Utah

Peterson, Larry
Glendale, California

Peterson, Nancy
Gunnison, Utah

Peterson, Arlene
Woods Cross, Utah

Peterson, Dorothy
Neola, Utah

Peterson, Paul E.
Tooele, Utah

Patton, Joseph B.
Charleston, West Virginia

Patten, Emery
Orem, Utah

Payne, Shirley
Great Falls, Montana

Paul, Virginia
Montclair, New Jersey

Pearson, Ray Don
Moreland, Idaho

Penn, Vernon
Avenal, California

Petersen, Joanne
Salt Lake City, Utah

Penrod, Joann
San Diego, California

Perkins, James
Blanding, Utah

Persson, Jerry
Payson, Utah

Peck, Gerald C.
Provo, Utah

Payne, Ann
Salt Lake City, Utah

Peery, Joan
Spanish Fork, Utah

Pehrson, Ruth Marlene
Salt Lake City, Utah

Peck, Dennis
Garland, Utah

Peralta, Gonzalo
San Jose, Costa Rica

Peterson, JoAnn
Salt Lake City, Utah

Pederson, Gaylen
Salt Lake City, Utah

Petersen, V. Kay
Idaho Falls, Idaho

Peterson, Robert L.
Sacramento, California

Peterson, Barbara
Salina, Utah

Peterson, Ruth
Stockton, California

Peterson, Marjorie
Salt Lake City, Utah

Paulk, Peggy
Glimer, Texas

Paulson, Lynn
Pleasant Grove, Utah

Patterson, Verlene
North Powder, Oregon

Paul, DeWitt Jay
Short Hills, New Jersey

Penney, Ray
LaCanada, California

Penrod, Richard Gary
Provo, Utah

Petersen, Bruce
Evanston, Wyoming

Peterson, Lloyd
Lewisville, Idaho

Payne, Lucinda
Yuba City, California

Pedersen, James
Tooele, Utah

Pegues, Patsy
Luna, New Mexico

Peck, Lynn Wilson
American Fork, Utah

DIRKSEN, TRUMAN, & BERGEN CAME

Pickerell, Glenda Mae — Boise, Idaho
Phipps, Curtis — Orem, Utah
Phelan, Mary Katherine — Provo, Utah
Pincock, Mark — Caldwell, Idaho
Pires, Maria Eunice — Rio De Janerio, Brazil
Polson, Georgia — Corvallis, Montana

Pipes, Shirley — El Centro, California
Pope, Barbara — Emmett, Idaho
Prestwich, Erwin — Delta ,Utah
Powell, Jay — St. Anthony, Idaho
Poulson, Earlene — Salt Lake City, Utah
Potter, Wester — Provo, Utah

Powell, Joan — Ogden, Utah
Meek, Richard — Preston, Idaho
Preston, Wayne — Salt Lake City, Utah
Potter, Barbara — Seaside, California
Pratt, Jeanine — Orem, Utah
Preston, Gerald L. — Salt Lake City, Utah

Porter, Laurel — Walla Walla, Washington
Porter, Reed — Springville, Utah
Porras, Francisco R. — San Andres, Mexico
Powell, Joan — Ogden, Utah
Phipps, Don — Spanish Fork, Utah
Porter, Dean — Snowflake, Arizona

Pryor, Bill — Arlington, Virginia
Pew, Arlo — Chandler, Arizona
Provstgaard, Gayle — Payson, Utah
Pullan, Joyce —— Salt Lake City, Utah
Pugh, Karen — Boise, Idaho
Prueitt, Lewis — Prescott, Arizona

Pettingill, Dona — Portland, Oregon
Peterson, Virginia — Provo, Utah
Persons, Mary — Provo, Utah
Peterson, Wade — Mt. Pleasant, Utah
Peterson, Wayne — Tooele, Utah
Phillips, Victor — Caliente, Nevada

Pyott, Renee — Salt Lake City, Utah
Quinlan, Legene — Provo, Utah
Pulsipher, Norma — Los Angeles, California
Purvis, Darwin W. — Vancouver, Washington
Purser, Jerry — West Jordan, Utah
Pyper, James W. — Wells, Nevada

Price, Cletis — LaJara, Colorado
Probert, Carolyn — Hawthorne, California
Price, Bill — Ogden, Utah
Privat, John — Seattle, Washington
Prince, Veda J. — San Diego, California
Probst, Joyce — Midway, Utah

Rees, Phyllis — Provo, Utah
Reed, Karolyn — Jackson, Wyoming
Reed, Roselyn Ray — Jackson, Wyoming
Redd, Kathy — Provo, Utah
Rees, Sharlene — Ely, Nevada
Reese, Carol — Orem, Utah

Rasmussen, Donna — Salina, Utah
Reid, William — Greybull, Wyoming
Remington, Marjory — Parker, Idaho
Rencher, Alvin — St. Johns, Arizona
Rencher, Paul — Eagar, Arizona
Rex, William S. — Randolph, Utah

Reynolds, Vella — Ashton, Idaho
Reynolds, Carol Ann — Provo, Utah
Reeve, Orville Lee — Olympia, Washington
Reeves, Lois — Salt Lake City, Utah
Reid, Paul — Sunset, Utah
Reynolds, Alice — Burbank, California

Rands, Myrth — Arcadia, California
Rabidou, Jean — Calgary, Canada
Ranck, Betty — Los Angeles, California
Pulsipher, Karla — Eagar, Arizona
Randall, Carol — Los Angeles, California
Randall, Lynn — Whittier, California

Reynolds, Loran — Pulask, Iowa
Rhees, RaNae — Ogden, Utah
Rider, Mary Ruth — Pomona, California
Riggin, Don — Spokane, Washington
Riddle, Mary — Las Vegas, Nevada
Rigby, Sterling — Orem, Utah

Rice, Marlene — Susanville, California
Reynolds, Ann — Orem, Utah
Ririe, Carolyn — Ogden, Utah
Rich, Diane — Rexburg, Idaho
Rippon, Clifton B. — Ogden, Utah
Riegel, Norma — Shamokin Dam, Pennsylvania

Three presidents and Margaret all in one day was quite an experience!

Rigby, Ruby
Burley, Idaho

Rice, Arlene
Sanger, California

FRESHMEN

Nothing like a good night's rest!

Romney, Hayen
Albuquerque, N. M.

Andrew, Robert
Detroit, Michigan

Jones, Ada May
Monticello, Utah

Robinson, Margot
Hayward, California

Romney, George
Salt Lake City, Utah

Richards, Jim
Provo, Utah

Rich, Bill
Salt Lake City, Utah

Richards, Ruth
Oakley, Utah

Richardson, George L.
Park City, Utah

Riggs, Edris
Phoenix, Arizona

Rockwood, Dorothy
Salt Lake City, Utah

Richards, Bryan
Salt Lake City, Utah

Roberts, Bob
Fort Worth, Texas

Richmond, Lloyd
Phoenix, Arizona

Rogers, Akiu
Wailuku, Maui

Robison, True — Fillmore, Utah
Robertson, Gary — Idaho Falls, Idaho
Rogers, Sheree — Snowflake, Arizona
Richards, MaRee — Brigham City, Utah
Roberts, Richard Dean — Monroe, Utah

Robbins, Suzanne — Salt Lake City, Utah
Roberts, Glen Eldon — Grants, New Mexico
Robins, Marilyn — Vernal, Utah
Robison, Darlene — Murray, Utah
Robinson, Albert — Logandale, Nevada

Ricks, Dee Ann — Tacoma, Washington
Richardson, LauReen — Skamokawa, Wash.
Probst, Renan — Lynwood, California
Robison, Carol Ann — Salt Lake City, Utah
Rogers, Pearl — Joseph City, Arizona

Robinson, Dorothy
Chambursburg, Pa..

Rasmussen, Lloyd
Monroe, Utah

Ray, Lynn
Nyssa, Oregon

Rasmussen, Joyce
Idaho Falls, Idaho

Rollins, Ellen
Cardston, Canada

Rosenlof, Jon
Portland, Oregon

Roberts, Stanley
San Mateo, California

Rollins, Loy
Lyman, Wyoming

Ross, Merlynn
Arcadia, Utah

Romney, Gerry
Salt Lake City, Utah

Russon, Kenneth
Lehi, Utah

Rowe, Robert L.
Pocatello, Idaho

Rudy, LaRue
San Jose, California

Russon, Dee Ray
Lehi, Utah

Roper, Mary
Provo, Utah

Rush, Josephine
Lima, Montana

Saito, George G.
Pakala, Hawaii

Sampson, Wm. C. Jr.
Lehi, Utah

Sallenbach, Shirley
Calgary, Canada

Sabin, Jean
North Hollywood, Calif.

Schetselaar, Melvin
Salt Lake City, Utah

Schaap, Bob
Los Angeles, California

Sawyer, John R.
Sun Valley, California

Simmons, Bert Ray
Los Angeles, California

Schaelling, Edith
Salt Lake City, Utah

Redd, Anita Louise
Salt Lake City, Utah

Read, Bonne
Smithfield, Utah

Raile, Frederick N.
Whittier, California

Rollins, Myrna
Bountiful, Utah

Romney, Ruth
Pullman, Washington

Roper, Gary L.
Oak City, Utah

Robison, J. Clark
Logandale, Nevada

Roundy, Verl
Provo, Utah

Rowley, Richard
Boulder City, Nevada

Rowley, Tom
Roosevelt, Utah

Rowley, Ralph
Eureka, California

Rytting, Ruth
Tremonton, Utah

Sackett, Louise
Orem, Utah

Salisbury, Todd B.
Salem, Oregon

Saling, Wallace, Jr.
Pleasant Grove, Utah

Sabin, Paul B.
Salem, Utah

Schmitt, Glyn
Warsaw, Indiana

Sawyers, Linda
Tooele, Utah

Sauls, Mary Alice
Provo, Utah

Saville, Marilyn
Boise, Idaho

YOU THOUGHT IT WAS SPRING FEVER

Sharp, Joan Marie — Redlands, California
Shawcroft, Gary R. — La Jara, Colorado
Shafer, Beth — Ogden, Utah
Shaw, Betty M. — New Plymouth, Idaho
Sheets, Leland — Payson, Utah
Sheldon, Monphy — Chinook, Montana

Schroder, Janice L. — Los Angeles, California
Schuenman, Gail — Las Vegas, Nevada
Scovil, Carol — Declo, Idaho
Scow, Merrill — Orangeville, Utah
Scott, Zola — Murray, Utah
Scott, William — Los Angeles, California

Seely, Grace — Provo, Utah
Seal, Frank E. — Tacoma, Washington
Seal, Lorna D. (Mrs.) — Tacoma, Washington
Sedgwick, Karen Sue — Riverside, California
Seegmiller, David — Delta, Utah
See, Judy — Los Angeles, California

Seiler, Ruth — Salt Lake City, Utah
Schwindt, Alice E. — San Diego, California
Sellers, Charles — Mesa, Arizona
Selin, Terry — Spanish Fork, Utah
Self, Jacqueline — Peoria, Arizona
Shade, Agnes — Cardston, Canada

Savage, Scott M. — Salt Lake City, Utah
Schmid, Dorothy — Montpelier, Idaho
Schmidt, Warren — Midvale, Utah
Schade, Carolyn — Los Angeles, California
Schaller, Gay — Hollywood, California
Schmidt, Rachel — Greshman, Wisconsin

Schow, Gerald — Sandy, Utah
Sare, Gene R. — San Diego, California
Schofield, J. Gary — Rupert, Idaho
Schmuhl, Dorothy — American Fork, Utah
Scoresby, David — Iona, Idaho
Rosenlof, Jon — Portland, Oregon

Shirts, Elmo B. — Portland, Oregon
Shelton, Carol — Huntington Park, California
Sherwood, Rowena — St. Johns, Arizona
Shelton, Janet — American Fork, Utah
Shields, Helen E. — Tooele, Utah
Shields, Donald — Tooele, Utah

Shields, Nona D. — Trail, B. C., Canada
Shirts, Fred — Hailey, Idaho
Shirley, Miriam — Fish Haven, Idaho
Shattuck, Marilyn — San Jose, California
Shirota, Mitchell — Wailuku, Mao, T. H.
Shipp, Royal — Joseph, Utah

Shipley, Jeanne — Provo, Utah
Shuman, Betty — Jacksonville, Florida
Shumway, Annette — Taylor, Arizona
Simonsen, Gary — San Lorenzo, California
Simmons, Almo — Provo, Utah
Sleater, Beryl — Salt Lake City, Utah

Silberstein, Dorothy — Sandy, Utah
Shumway, Larry — St. Johns, Arizona
Shurtz, Alden, — Delta, Utah
Shreeve, Charles — St. Johns, Arizona
Shumway, Joan — Preston, Idaho
Slade, Dorene — Eagar, Arizona

Skeen, James — Nyssa, Oregon
Siemssen, Janet — Portland, Oregon
Smith, Arleen — Provo, Utah
Slater, Nola — Yerington, Nevada
Sloan, Sylvia — Salt Lake City, Utah
Slade, Christine — Red Mesa, Colorado

Smedly, James — Bountiful, Utah
Simmons, James A. — Orem, Utah
Skeen, Roger — Nyssa, Oregon
Singleton, Shirley — St. Anthony, Idaho
Skousen, Donald — Chandler, Arizona
Skousen, Alene — Overton, Nevada

Smith, Donna — Houston, Texas
Smedley, Beverly — Paris, Idaho
Smith, Eugene C. — Webster City, Iowa
Smith, Laren — Long Beach, California
Smith, Gerald — Venice, California
Smith, Leonard — West DePere, Wisconsin

Smith, Gaynor — South Burnaby, Canada
Smith, Kenneth — Wells, Nevada
Smith, Evelyn — Gridley, California
Smith, Karla Dayle — Sanford, Colorado
Smith, Doris E. — Edmonton, Canada
Simper, Beth G. — Oakley, Idaho

Solomon, Jack
Inglewood, California

Smoot, Douglas
Springville, Utah

Just a quiet evening at someone else's home . . .

FRESHMEN

Chow's on! What food these morsels be!

Sorensen, Leona
Gunnison, Utah

Solomon, Patricia
Richland, Washington

Smith, Gail Ann
Henderson, Nevada

Smith, Ted L.
Venice, California

Sorenson, Carol Dawn
Delta, Utah

Smith, Norma
Safford, Arizona

Smith, Shirley
Farmington, Utah

Smith, Ronald R.
Green River, Wyoming

Smith, Robert
Hollywood, California

Sorensen, Mary
Salt Lake City, Utah

Smith, Sue
Mesa, Arizona

Smith, Karlie
Show Low, Arizona

Smith, Raeone
Torrey, Utah

Snow, Arnolene
Provo, Utah

Sorensen, Grethe
Trail, B. C., Canada

Sorensen, Marva — Salt Lake City, Utah
Sorensen, Stanley — Santa Monica, Calif.
Sorensen, Elaine — Delta, Utah
Sorensen, Lund — Provo, Utah
Sorensen, Leah — Centerfield, Utah

Smithen, Carol — Layton, Utah
Southworth, Grant — Mesa, Arizona
Spainhower, Douglas — Payson, Utah
Sorenson, Von — Elko, Nevada
Spackman, Richard — Payson, Utah

Spencer, Lucy — Salt Lake City, Utah
Sprenger, Joanne — Wendell, Idaho
Speed, Grant — San Anglo, Texas
Spencer, Jewel — Richfield, Utah
Spencer, Kent — Fairview, Utah

Stewart, Myrna
Las Vegas, Nevada

Stevens, Larry M.
Lovell, Wyoming

Steed, Cherryle
Logan, Utah

Steele, Danece
Provo, Utah

Stebbing, Richard
Baltimore, Maryland

Springer, Donna Jean
Salt Lake City, Utah

Staker, Jo Ann
Teton, Idaho

Steele, Lynda
Paradox, Colorado

Starr, Mary
Bellingham, Washington

Sproul, LaDean
Provo, Utah

Spence, Marveta
Turlock, California

Spendlove, Bart
Hurricane, Utah

Sperry, Delbert
Provo, Utah

Stacey, Sandra
Coalville, Utah

Stalker, Bonnie
Provo, Utah

Stevenson, Carol
Salt Lake City, Utah

Stewart, Millicent
Spanish Fork, Utah

Stevenson, Nancy
Salt Lake City, Utah

Stevens, Betty
Salt Lake City, Utah

Storms, Phyllis
Emmett, Idaho

Stone, Lola
Sterling Idaho

Stout, Richard
Salt Lake City, Utah

Stewart, Lan
Glendale, Arizona

Stoneking, Stan
Galesburg, Illinois

Strong, William
Driggs, Idaho

Stevens, M. Dale
Long Beach, California

Steinagel, Jeanne
Sacramento, California

Stewart, Elaine
Salt Lake City, Utah

Stephenson, Sharon
Lehi, Utah

Staples, Sue Anne
Richfield, Utah

Starling, Carlos
Jacksonville, Florida

Stasine, Bob
Los Angeles, California

Steel, LaVerne
Burley, Idaho

Stark, Colleen
Pocatello, Idaho

Stanworth, Ann
Canoga Park, California

Sorenson, Carol W.
Santaquin, Utah

Spencer, Alene
Emmett, Idaho

Stevenson, Connie
Layton, Utah

Stickel, LeRoy
San Bernardino, Calif.

Stirling, Marilyn
Las Vegas, Nevada

Stevens, Pat
Greensboro, N. Carolina

Stevens, Darryl M.
Lovell, Wyoming

Stone, Marvin H.
Stockton, California

Stock, Karen
Fish Haven, Idaho

Strickler, Mary Lee
Redwood City, Calif.

THE JUNIOR PROM SET THINGS OFF

Tanner, Reva — Kirtland, New Mexico
Tanner, Gaylon — Payson, Utah
Taylor, B. Kent — Idaho Falls, Idaho
Taft, Juanita — Bicknell, Utah
Tanner, Janice G. — Spanish Fork, Utah
Tanner, Ruth — Salt Lake City, Utah

Tanner, Harvey W. — Blackfoot, Idaho
Talbot, Clarice — Boise, Idaho
Sumsion, Mark L. — Springville, Utah
Tolley, Nancy — Gridley, California
Tanner, Arva M. — Myton, Utah
Tanner, Harold — Lehi, Utah

Summers, Vera — Ririe, Idaho
Swan, Janice — Redondo Beach, California
Steele, Blaine L. — Mesa, Arizona
Stump, Dora E. — Murray, Utah
Sweat, LaRae — Heber City, Utah
Swingle, Dick — Los Angeles, California

Sudweeks, Charles — Boise, Idaho
Sutherland, William — Prescott, Kansas
Swain, Joleen — LaPoint, Utah
Stubbs, Carol Lee — Napa, California
Sukiasian, George — Los Angeles, Calif.
Sutton, Dorene — Burley, Idaho

Stowell, Bar Dee — Lewiston, Utah
Spongberg, Gary — Long Beach, California
Stokes, Lawana — Ogden, Utah
Stanworth, Ann — Canoga Park, California
Stubbs, Verlene — Provo, Utah
Startup, Gerald — Salt Lake City, Utah

Tanner, Vernon — Fremont, Utah
Taylor, Darlene — Meridian, Idaho
Taylor, Clarence — Chico, California
Taylor, Ann — Garland, Utah
Taylor, Bobbe — Monrovia, California
Taylor, Claudius — Dublan, Mexico

Taylor, Melvin J. — Kermit, Texas
Taylor, Evan — Provo, Utah
Taylor, J. Lewis — Green River, Wyoming
Taylor, Jess Jr. — El Paso, Texas
Taylor, Mary Ruth — Spanish Fork, Utah
Taylor, Edith — Provo, Utah

Thatcher, Weston — Provo, Utah
Thackeray, Ralph — Provo, Utah
Taylor, Kent — Tooele, Utah
Taylor, Reed — Payson, Utah
Taylor, Ronald G. — Howell, Utah
Thacker, F. Weldon — Castle Gate, Utah

Tracy, Dee — Malta, Idaho
Truscott, Peggy J. — Mt. Pleasant, Utah
Toolson, James R. — Burley, Idaho
Treu, Bill — Los Angeles, California
Tracy, Roger — Flint, Michigan
Tonks, Nadine — Pocatello, Idaho

Tippets, Richard — Provo, Utah
Tomlinson, Richard — Aberdeen, Idaho
Tomeo, Maurice — Burbank, California
Todd, Jeanette — Salt Lake City, Utah
Tomlison, Lowell — Pleasant Grove, Utah
Todd, Vernon — Susanville, California

Tobler, Lela — Carmichael, California
Timothy, Don — Provo, Utah
Thurston, Norma — Ogden, Utah
Tebbs, Douglas — Panguitch, Utah
Thompson, Alene — Alberta, Canada
Tippetts, E. Levell — Georgetown, Idaho

Thomassen, Arthur K. — Kaysville, Utah
Thurman, Heather — Salt Lake City, Utah
Thompson, Sheila — Omaha, Nebraska
Thornley, Richard H. — Layton, Utah
Thorne, Marilyn — Bingham, Utah
Tifft, Walter — Sandpoint, Idaho

Thompson, Ralph W. — San Mateo, Calif.
Thomas, Gordon — Short Hills, New Jerse
Thomas, Charmaine — Greybull, Wyoming
Thompson, Jeannine — Ogden, Utah
Thomas, Charles — Chandler, Arizona
Thomas, Maxine — Spanish Fork, Utah

Theobald, Roemae — Provo, Utah
Thomander, Alan — Maplewood, N. J.
Takenaka, Harold — Kapaa, Hawaii
Taylor, Stan A. — Provo, Utah
Thomas, Barbara K. — Provo, Utah
Taylor, Myron B. — Abraham, Utah

Terry, Carol R.
Spring City, Utah

Tucker, Tracy
Seattle, Washington

"Oh—pardon me. I thought that was **my** toe!"

FRESHMEN

Elder Harold B. Lee gives some pointers on marriage.

Veteto, Andrew Lavell
Troutdale, Oregon

Villarreal, Nicholas
Monterrey, Mexico

Vickers, May Beth
Houston, Texas

Vernon, Barbara
Springville, Utah

Utley, Dwight
Spanish Fork, Utah

Tucker, Lee W.
Provo, Utah

Tuel, L. Doris
Nampa, Idaho

Tew, Norma
Talmage, Utah

Tsalaky, Ernest
Provo, Utah

Telford, Ralph
Houston, Texas

Turley, Patricia
Denair, California

Tyson, Jean
Salt Lake City, Utah

Turnquist, Carole
Ogden, Utah

Tuel, Peggy
Nampa, Idaho

Twitchell, Eph
Orem, Utah

Vanover, Connie — Malad, Idaho
Vance, Paul N. — Bowling Green, Kentucky
Valcamura, Lily — Lahaina, Maiu, Hawaii
Van Vliet, Claude — Los Angeles, California
Van Patten, Blaine — Springville, Utah

VanWagoner, Elizabeth ---Palo Alto, Calif.
VanWoerkom, Norman — San Jose, Calif.
VanBuren, John E. — Avenal, California
Varner, John S. — Denver, Colorado
VanPelt, Charles — Ft. Madison, Iowa

Udall, Richard G. — Eagar, Arizona
Ross, Reginald A. — Ephraim, Utah
Temple, Brooks — El Monte, California
Tuckfield, Ralph — Salt Lake City, Utah
Tueller, Sally — Provo, Utah

Wallace, Marjorie
Portland, Oregon

Wall, Bary
San Diego, California

Walker, Effie
Midvale, Utah

Watkins, Glade
Vernal, Utah

Wallace, Jean
Portland, Oregon

Walker, Janice Leone
Ely, Nevada

Walker, Diane
American Fork, Utah

Wade, Alton
Fillmore, Utah

Wagner, Clara Beth
Colonia, Mexico

Waite, Lila
LaGrande, Oregon

Walker, Kent
American Fork, Utah

Watters, Lillie Mae
Beaver, Utah

Watson, N. C., Jr.
Heber City, Utah

Waynock, Paul
Richfield, Utah

Watts, Carol
Salt Lake City, Utah

Warner, Jean
Inglewood, California

Waveing, Barbara
Salt Lake City, Utah

Ward, Wendell
Idaho Falls, Idaho

Walters, Val J.
Idaho Falls, Idaho

Warnick, Carl
Pleasant Grove, Utah

Webb, Elaine
Lehi, Utah

Wasden, Delmar
Scipio, Utah

Watts, Patrecia
Provo, Utah

Weatherill, Rae
Northcote Victoria, Aus.

Ware, Colene Joan
Sandy, Utah

Wall, Mary
Banning, California

Wallis, Carolyn
Vernal, Utah

Walker, Jess
Payson, Utah

Walker, Lynn Paul
Springville, Utah

Walker, Janice
American Fork, Utah

Vandenhazel, Al
Salt Lake City, Utah

Verbanatz, Tom
Orem, Utah

Wade, Carol Ann
Inglewood, California

Wayman, Gail
Provo, Utah

Warner, Sandra
Grantsville, Utah

Watkins, Carolyn
Salt Lake City, Utah

Watson, Robert C.
Long Beach, California

Warner, Charles
Aberdeen, Idaho

Walser, Melba
El Paso, Texas

Walker, Larry
Ft. Bridger, Wyoming

Wanlass, Dorothy
Rodeo, California

Webb, Beverly
Riverton, Utah

Weaver, Barbara
Idaho Falls, Idaho

Weaver, M. Diane
Redwood City, Calif.

Webb, Barbara
Compton, California

DANCES, PLAYS, CONCERTS & GAMES

White, Dean — Fruita, Colorado
Wheadon, Dean — Murray, Utah
White, Carol Lee — Midvale, Utah
Wheeler, Aletta — Waterflow, New Mexico
Wettlaufer, Robert — Buffalo, New York
Whipple, Elayne — Logandale, Nevada

Wheat, Sally — Salt Lake City, Utah
Whitely, Virginia — Emmett, Idaho
Whiting, Harriet — Springville, Utah
White, Dixie — Stockton, Texas
Whitehead, Clark — Twin Falls, Idaho
Whitear, Melvin — Evanston, Wyoming

Wilcock, Sandra — Salt Lake City, Utah
White, Teddie — Teton City, Idaho
Whiting, Jay Call — Rupert, Idaho
Whiting, Shirley — Rigby, Idaho
Whitney, Marcia — Bellevue, Washington
Whitney, Marion — Salt Lake City, Utah

Wickman, Neldona — Castle Dale, Utah
Wilcox, Dee — Provo, Utah
Wight, Merrilyn — Springville, Utah
Wight, Shirley — Brigham City, Utah
Whittle, Sylvia — Kimberly, Idaho
Wight, Mark — Susanville, California

Weight, Richard — Springville, Utah
Weight, Jerold A. — Provo, Utah
Webster, Vonda — Preston, Idaho
Webb, Stanley G. — Lehi, Utah
Webster, LeRoy — Walla Walla, Washington
Webster, Richard — Portland, Oregon

Welsh, Patricia — Orem, Utah
Weiss, Gilbert — Salt Lake City, Utah
Weight, J. Reed — Provo, Utah
Wells, Joanne — Logandale, Nevada
Weiss, Bennett — Los Angeles, California
Wells, Anna B. — Joseph, Utah

Werner, LaRae — Burbank, California
West, Barbara B. — Rock Springs, Wyoming
Wessel, Beth — Baltimore, Maryland
Westra, Gerald — Seattle, Washington
Westover, Flora — Joseph City, Arizona
Wengreen, Earl W. — Orem, Utah

Wilde, Lorene — Union, Oregon
Williams, Lamar — Tooele, Utah
Wilcox, Harlow — Farmington, Utah
Willey, Gwen — Byron, Wyoming
Wilcox, Ronald — Modesto, California
Willes, Blaine — Spanish Fork, Utah

Williamson, Herbert — Montebello, Calif.
Wilkins, Joey — Spanish Fork, Utah
Wilkinson, Clynn — Portland, Oregon
Wilkins, Ray — Magna, Utah
Wilcock, Shirley — Calgary, Canada
Wilkins, Woodroe — Bell, California

Williams, Nyle — Bountiful, Utah
Wilson, Dorothy — Tremonton, Utah
Wilson, Rae — Clarkston, Washington
Wilson, Don — Spanish Fork, Utah
Wilson, James — Los Angeles, California
Wilson, Bonnie Rae — Provo, Utah

Wilson, Keith — Riverside, California
Wing, Barbara — Raymond, Canada
Winsor, Stanlee — Chino Valley, Arizona
Winsor, Mary Lynn — Phoenix, Arizona
Wilson, Shirley — Provo, Utah
Wilson, Ruth — Trail, B. C., Canada

Wolfley, Richard — Freedom, Wyoming
Witson, Larry — Provo, Utah
Winter, Lee Anne — Murray, Utah
Winterbottom, Marian — Paris, Idaho
Wiscombe, Geraldine — Mapleton, Utah
Wittorf, John — New York City, N. Y.

Wood, Karl — Provo, Utah
Wood, Karen — Las Vegas, Nevada
Wolsey, Barbara — Provo, Utah
Wolz, Gerald C. — Rigby, Idaho
Wood, Carol — Spanish Fork, Utah
Wood, Enid — Berkeley, California

Wood, Mona — Calgary, Canada
Wood, Reid M. — Pendleton, Oregon
Wood, Connie — Garland, Utah
Wood, Marilyn — Tucson, Arizona
Wood, Paul L. — Baker, Oregon
Woolley, Myra — Vernal, Utah

Wrathall, Claude
East Aurora, New York

Wride, Donna
Pasadena, California

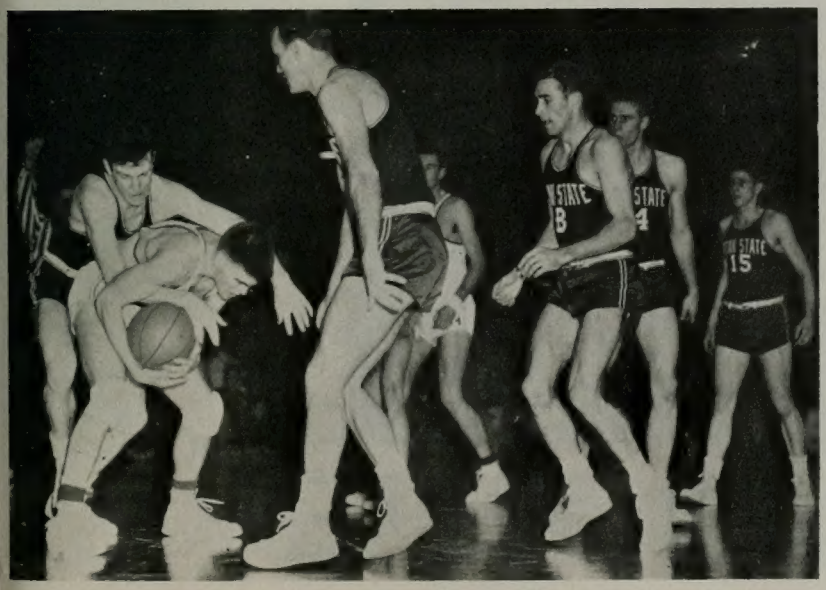

Hey, boys—let's not get carried away right here in the middle of the floor!

FRESHMEN

This is marching. This is marching?

Yaple, Warren Jr.
Hollywood, California

Wolfgand, Marcus
Provo, Utah

Yeoman, Paul
Orem, Utah

Yack, Alreta
Landor, Wyoming

Wright, Maxine
Sandy, Utah

Wood, Marilyn
Salt Lake City, Utah

Wride, Afton
American Fork, Utah

Wright, Glenna
Roswell, New Mexico

Winterbottom, Jean
Mt. Pleasant, Utah

Wright, Wayne
Tacoma, Washington

Wright, Merlene
Provo, Utah

Wright, Sharon Gay
Council, Idaho

Wynn, Anne
Ontario, Oregon

Wright, Dawn
Richland, Washington

Worsley, Don
Pero, Indiana

Yearsley, Joan Elaine — Ogden, Utah
Yorgensen, Lynn — Idaho Falls, Idaho
Yancey, Sharon — Salt Lake City, Utah
Yeomans, Gertrude — Alhambra, California
Young, Willie — Alliance, Ohio

Young, Vern — Springville, Utah
Young, Dorothy — Blanding, Utah
Young, Robert M. — Glendale, California
Young, Inalyn — Moab, Utah
Young, Joane — Twin Falls, Idaho

Zell, Barbara — Burbank, California
Zirker, Marilyn — Moses Lake, Washington
Young, Florence — Pingree, Idaho
Young, Marvin G. — Salt Lake City, Utah
Young, Jerry — Idaho Falls, Idaho

Hansen, Marilyn
Salt Lake City, Utah

Hansen, Jeanne
Duchesne, Utah

Kearns, Diana
Seattle, Washington

Heywood, Ronald
Salt Lake City, Utah

Hillier, David B.
Coalville, Utah

South, Kent
Susanville, California

Hermanson, Beverly
Salt Lake City, Utah

Hill, Scott
Alhambra, California

May, John D.
Baker, Oregon

Hilton, Patricia
Oakland, California

Hill, Joyce
Buhl, Idaho

Yorgesen, Delmar
Rigby, Idaho

Hess, Douglas
Barrington, California

Huffaker, Frances
Vale, Oregon

Tateyama, Patricia
Honolulu, Hawaii

Heywood, Evans
Phoenix, Arizona

Hiatt, Mona Faye
Mt. Airy, North Carolina

Wright, Janice
Mitchell, South Dakota

Hess, Vince C.
Farmington, Utah

Hendrickson, Roger R.
Centerfield, Utah

Wilkins, Darwin
St. Johns, Arizona

"I'm sorry, gentlemen, but you'll just have to leave.
I have complete control over every girl in this dormitory!"

ISN'T LIFE WONDERFUL

AND RUNNING A CLOSE SECOND...

THE SOPHOMORES OF '52-'53

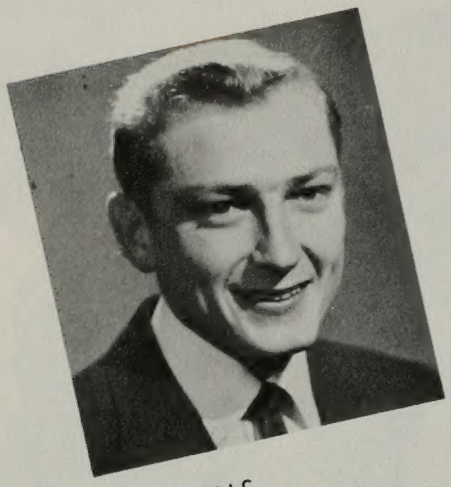

DICK WELLS
Sophomore President

THE SOPHOMORE CLASS—Carefree individuals full of fun and ready for what lies ahead . . . finally getting the run of college life . . . hiked from lower to upper campus until they learned to thumb . . . successful Sophomore Loan-Fund Ball proved the real worth of these dynamic students.

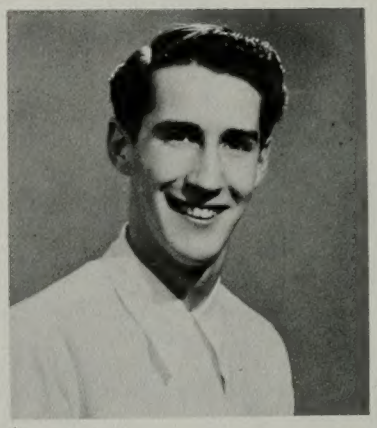

BOB BATEMAN
Sophomore Vice-President

KAREN BUTTERS
Sophomore Secretary

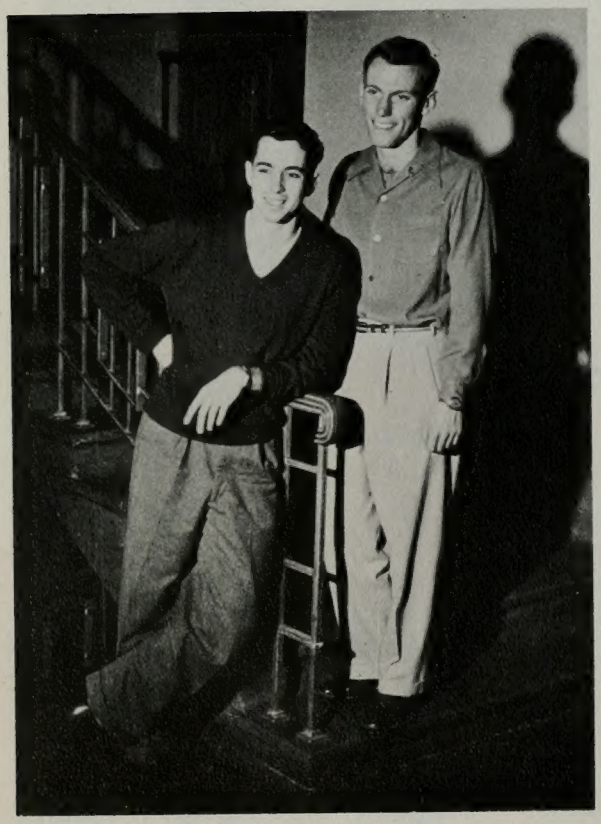

KIRK HART and VAL LILJENQUIST—
Class Representatives to Legislative Council

Personalities

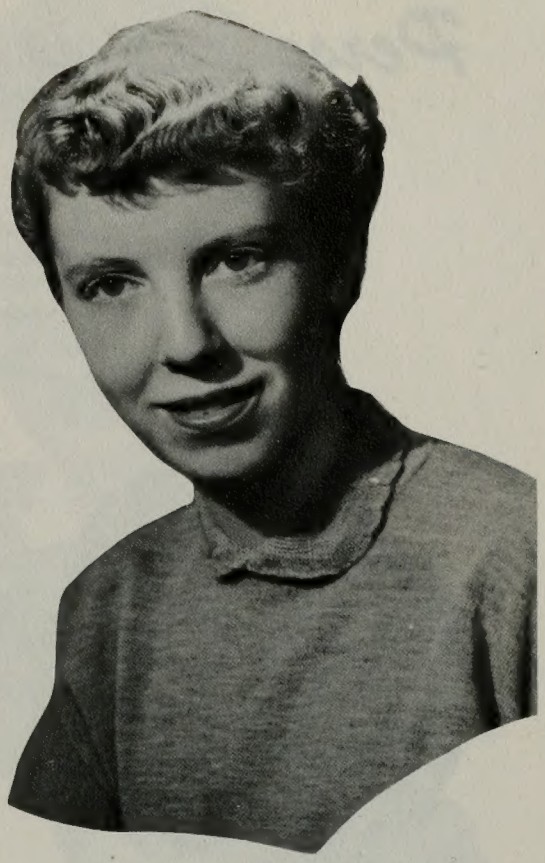

MARY ANNE CARTER
Busy Banyan associate editor with a knack for heading committees and getting things done . . . loyal Nautilus and Y.C. member from Salt Lake City . . . Universe feature editor . . . publicity-plus girl with a winning personality.

NORM SLAYMAKER
Husky Utahn recognized for work on Christmas Drive . . . untiring energy comes from Salt Lake City . . . popular member of Viking social unit.

KAREN BUTTERS
Charming, unassuming campus sweetheart from Kamas, Utah . . . popular Sophomore Class secretary who contributed talents to Banyan staff, Alcyone, and Snow Carnival.

Personalities

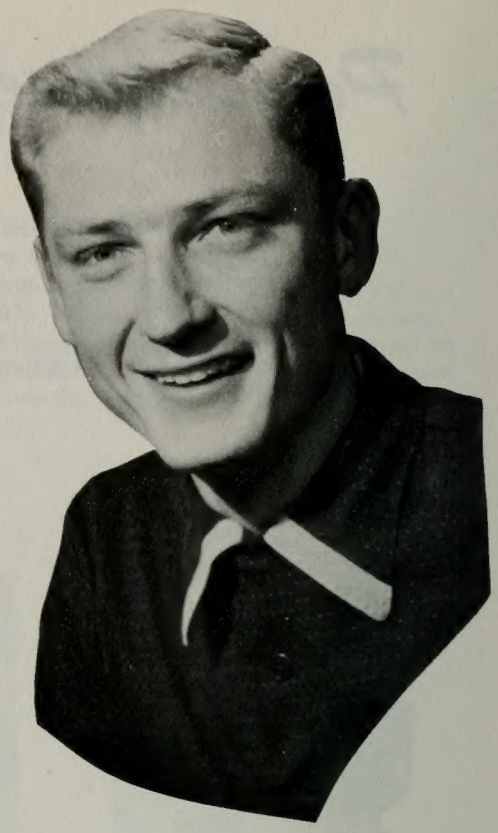

DICK WELLS
Idol of Sophomore women as class president and handsome preferred man . . . another friendly fellow from Las Vegas with a captivating smile and hearty ambition.

MARILYN TALL
Glamorous Homecoming attendant coming from Rigby, Idaho . . . Sponsor Corps proudly claimed her talents . . . intelligent and sparkling personality.

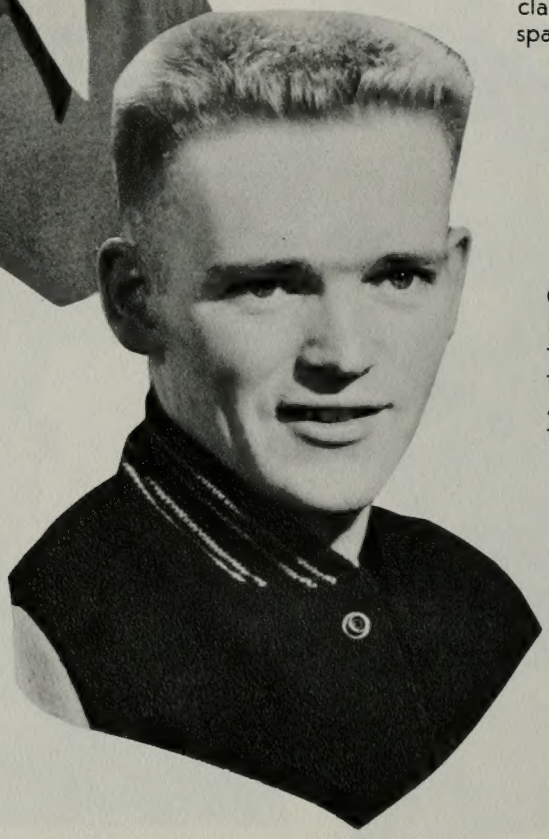

GERRY TURNER
Friendly Athenian enthusiast, responsible for the success of numerous campus activities . . . busy Snow Carnival chairman . . . a real dynamo from Olympia, Washington.

Personalities

JULIE GROBERG
Energetic Ri Veda President . . . famous for dependability and charming manner . . . a selected example of dignity and vitality combined from Idaho Falls.

CAROL BECKSTRAND
A bundle of class from American Fork who walked off with coveted Sophomore Loan Fund Crown . . . active member of Sponsor Corps devoting extra effort to Cami Los . . . calm, unassuming disposition.

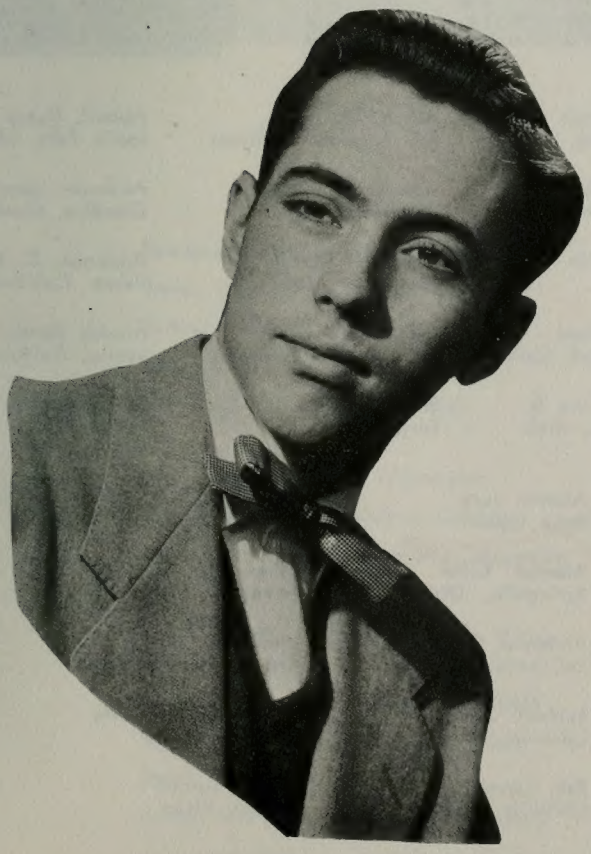

KIRK HART
Active member of Athenians . . . possesses keen sense of drive and ability . . . witty member of Legislative Council representing his class . . . known for his humorous drawings and interests in politics.

Adams, Galene
Burbank, California

Abel, Robert
American Fork, Utah

Abraham, Margie
Byron, Wyoming

Arbon, Don
Los Angeles, California

Abbott, Duane
Idaho Falls, Idaho

Alexander, Jo Ann
San Bruno, California

Anderson, Beth
Richfield, Utah

Adams, Eugene
Venice, California

Allred, Ralph Lynn
Riverton, Utah

Anderson, Janet
Glendive, Montana

Allen, Jack
Hagerman, Idaho

Anderson, Lorna
Provo, Utah

Anderson, Melvin
Goolin, Idaho

Anderson, Dorene
Tremonton, Utah

Anderson, C. Margaret
Palms, California

Andreasen, Don McKay
Flint Ridge, California

Anderson, Bertha
Talmage, Utah

Anderson, William
North Hollywood, Calif.

Barrett, Ronald
Los Angeles, California

Arnold, Dennis
Venice, California

Ashman, Marilyn
Midvale, Utah

Ashby, Gary H.
Vernal, Utah

Anderson, Warren B.
Pleasant Grove, Utah

Bauer, Richard
Eureka, Utah

Atkinson, Mary Irene
Malad, Idaho

Adamson, H. Kirk
Terreton, Idaho

Allred, Rey L.
Provo, Utah

Abbott, Juna
Boise, Idaho

Adams, Ruth
Provo, Utah

Aston, Duane
Canonsburg, Pennsylvania

Anderson, Daryl
Sacramento, California

Alleman, Karen
Springville, Utah

Allen, Terry S.
Winslow, Arizona

Bateman, Bob
Burley, Idaho

Andersen, LeArta
Salt Lake City, Utah

Anderson, Marthalene
LaCanada, California

Anderson, Dick
Los Angeles, California

Allen, Elnor Lynn
Preston, Idaho

Armstrong, Howard
Pocatello, Idaho

Baldwin, Jeanette
Lebanon, Oregon

Albrechtsen, Donetta
Murray, Utah

Anderson, Ralph
Spanish Fork, Utah

Atkinson, Lola Jean
Yuba City, California

Ball, Larene
Lewisville, Idaho

Austin, Joseph
Salmon, Idaho

Barber, Joyce
Glendale, California

Baird, Kay
Rigby, Idaho

Badgee, George
Holden, Utah

Badouin, LaPrele
Berkeley, California

Bean, Clark
Seattle, Washington

Baldwin, Rey
Provo, Utah

Bailey, Udean
West Jordan, Utah

Bacon, Kenneth S.
Hollywood, California

Bacon, Doris
Washington, D. C.

Barney, Myrle
Delta, Utah

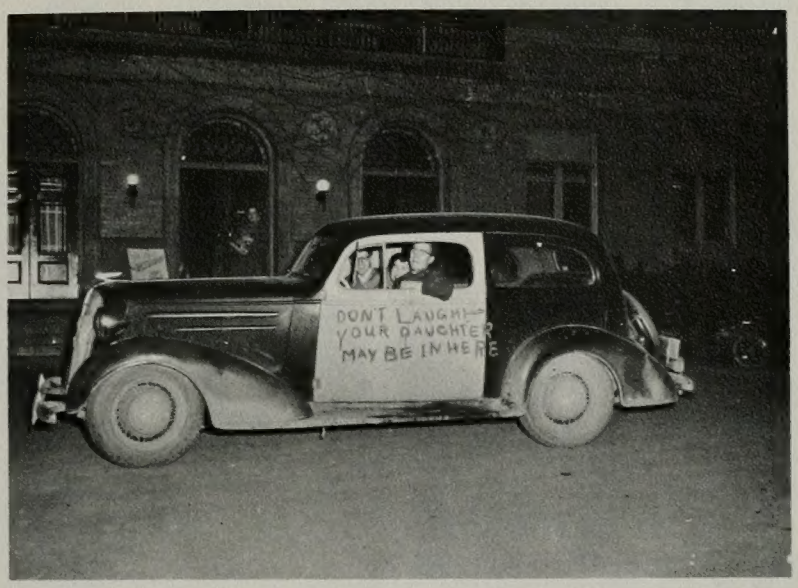

. . . or even your wife!

SOPHOMORES

Baird, Alan
Payson, Utah

Ballard, Harold
Idaho Falls, Idaho

Baird, Leota
Lewiston, Idaho

Banner, Melvin
Burley, Idaho

Barr, Irene
Burley, Idaho

Barbezat, Donald — Meridian, Idaho
Barnes, Candace — Holtville, California
Barnes, Katharine — Rupert, Idaho
Barker, Keith — Ogden, Utah
Beckstrand, Ray — Meadow, Utah

Bean, Larry — Seattle, Washington
Bast, Barbara — San Gabriel, California
Bartholomew, Earl — Alexandria, Minnesota
Baker, Loraine — Teasdale, Utah
Beard, Beverly — Bingham Canyon, Utah

Beckstrand, Carol — American Fork, Utah
Bassetti, Darlene — San Francisco, Calif.
Beard, Darlene — Coalville, Utah
Barton, Marilyn — San Marino, California
Beckstrand, Dale F. — Long Beach, California

Berry, Raymond — LaGrande, Oregon
Belnap, Grant — Logana, California
Blau, Irelta — Mesa, Arizona
Benson, Ruth — Silver Spring, Maryland
Bentley, Kathleen — Torreon, Mexico
Billings, Richard — Brigham City, Utah

Benson, Joe D. — Santa Ana, California
Bloomquist, Marion — Idaho Falls, Idaho
Bischoff, Gordon — Swink, Colorado
Bickmore, Darrell — Bountiful, Utah
Bowers, Nancy — Salt Lake City, Utah
Bickel, Idora — Kearney, Nebraska

Black, Bill — Avenal, California
Blacker, Barbara — LaGrande, Oregon
Bird, Velene — Salina, Utah
Bingham, Shirley — Sacramento, California
Bischoff, Pat — Salt Lake City, Utah
Betts, Shirlee — Longview, Washington

Black, Oren — Blanding, Utah
Boynton, Leo — Sandy, Utah
Boyles, Mary Joan — Parowan, Utah
Benson, Maurine — Pomona, California
Blake, Reed — St. George, Utah
Bracken, Lynn — Roosevelt, Utah

Bjarnson, Sharlene — Springville, Utah
Boyack, Gayle — Salt Lake City, Utah
Booke, Ileta — Silver Spring, Maryland
Bond, JoAnne — Phoenix, Arizona
Blake, Lott — Gunnison, Utah
Booth, E. Kent — Orem, Utah

Boss, Karl — Garland, Utah
Biesinger, Deon — Union, Utah
Berg, Jody — Lawndale, California
Blodgett, Alan — Vale, Oregon
Boyce, Orson — Charlo, Montana
Bradfield, Sherry — Scotia, California

Bond, Donald
Vallejo, California

Blatter, Glenn
Idaho Falls, Idaho

"Now we can go to that dance tonight!"

YOU ESCAPED THE BOTANY POND

Bradshaw, Valene — Emmett, Idaho
Briggs, Leland — American Fork, Utah
Bright, Barry — Teton, Idaho
Butters, Karen — Kamas, Utah
Brown, Boyd — Monroe, Utah
Brooksby, Wayne — Fredonia, Arizona

Bringhurst, Fred R. — Alhambra, California
Cahoon, Edyth Mae — Delta, Utah
Bramwell, Joyce Ann — Ogden, Utah
Brothers, Marylyn R. — Stockton, California
Brimhall, George H. — Evanston, Wyoming
Brimley, Alma Blaine — Mesa, Arizona

Brown, Leila — Parker, Idaho
Brown, Wilburn — Queen Creek, Arizona
Browne, Agnes — Blackfoot, Idaho
Bryson, Robert — Vernal, Utah
Brough, Martha — Bountiful, Utah
Bryner, Jerry — Salt Lake City, Utah

Broadhead, Maeser — Delta, Colorado
Buchanan, Dick — Provo, Utah
Bullock, Gerald — Lethbridge, Canada
Buchanan, Sharon — Richfield, Utah
Buckwalter, Barbara — American Fork, Utah
Burke, Lyle — Longview, Washington

Bush, A. Lavern — Denver, Colorado
Bussing, Naomi — Rose, New York
Burr, Ned — Burrville, Utah
Cannon, Vernita — Culver City, California
Burgess, Van Edward — Alpine, Utah
Budge, Rayo — Roy, Utah

Carter, John Deloy — Salt Lake City, Utah
Castagno, Loraine — Tooele, Utah
Burgon, Kaye — Midvale, Utah
Bushman, Dean — Joseph City, Arizona
Calderwood, Bob E. — Henefer, Utah
Carter, Nadine Beth — Burley, Idaho

Buckle, Jim — Woods Cross, Utah
Bullock, Jay — Logan, Utah
Call, Aaron Udell — San Diego, California
Call, Waldo P. — Colonia Dublan, Mexico
Burton, Janis — Salt Lake City, Utah
Carter, Mary Anne — Salt Lake City, Utah

Butler, Merle Jean — Lund, New Mexico
Carter, Marion — Gardner, Massachusetts
Carter, Emma Louise — Park Valley, Utah
Carr, Mary Ellen — Berkeley, California
Carter, John L. — Nephi, Utah
Casper, LaVern — Heber, Utah

Curtis, Cherrill
Placerville, California

Coop, Margaret
Ogden, Utah

Chappell, Robert
Provo, Utah

Chase, Patsy
Hartsville, South Carolina

Cox, Richard Dean
Idaho Falls, Idaho

Collier, Robert D.
Murray, Utah

Clarke, Ralph
Salt Lake City, Utah

Collyer, Burleson T.
Farmington, New Mexico

Christensen, Paul
Las Vegas, Nevada

Cattrell, Dixie
Provo, Utah

Colton, Grace
Roosevelt, Utah

Chesley, William L.
Salt Lake City, Utah

Christiansen, Barbara
Salt Lake City, Utah

Crawford, Yvonne
Murray, Utah

Crandall, Mary
Long Island, New York

Christensen, Carol
Safford, Arizona

Clark, Bernadine
Ukiah, California

Cluff, Joy
El Monte, California

Collard, George E. Jr.
Provo, Utah

Crawford, John H.
Provo, Utah

Copeland, Bobbie
Monrovia, California

Crook, Mary
Fallon, Nevada

Christensen, Ray E.
Provo, Utah

Crismon, Leo E.
Casa Grande, Arizona

Crowther, Sheldon
Malad, Idaho

Cook, Richard
San Francisco, Calif.

Christiansen, Marlene
Salt Lake City, Utah

Cook, Carolyn
Fountain Green, Utah

Clyde, Robert F.
Provo, Utah

Clarke, William R.
Burbank, California

Comer, Caroline
Lehi, Utah

Clark, Gail
Georgetown, Idaho

Christensen, Gayle B.
Bancroft, Idaho

Crowther, Sharon
Malad, Idaho

Chipman, Richard
American Fork, Utah

Claridge, Fred
Santa Monica, California

Clark, John Carlos
Morgan, Utah

Childs, Jay N.
Gunnison, Utah

Crapo, Mary Alice
Sandy, Utah

Croft, Mary
Las Vegas, Nevada

Childs, Renee
Gunnison, Utah

Cox, Alta
Provo, Utah

Cook, Mary Ellen
Las Vegas, Nevada

Coleman, Norman
Springerville, Arizona

Creer, Kay
Concord, California

Cordner, Raymond
Orem, Utah

Christensen, Helen
Fairview, Utah

Cooper, Phil E.
Ruth, Nevada

Cook, Mary Alice
Enterprise, Utah

Cullimore, Boyd
Garland, Utah

Christensen, Von
Manila, Utah

Clegg, LeAnn
Provo, Utah

Cluff, Lloyd
Provo, Utah

Christensen, Carol
Salt Lake City, Utah

Crandall, Geraldine
Twin Falls, Idaho

Gourmet's delight—Wymount Cafeteria (home of the brave).

SOPHOMORES

Coulam, Billie
Los Angeles, California

Cosgrave, LuAnne
Beverly Hills, California

Davies, Chesley
Fillmore, Utah

Darling, Clair
Spanish Fork, Utah

Clays, Dixie
Pocatello, Idaho

Dance, Norene — Blackfoot, Idaho
Dalton, Orval — Springville, Utah
Sam, David — Gary, Indiana
Corry, Dorothy — Delta, Utah
Coster, Marilyn — Burley, Idaho

Cowley, Fred — Salt Lake City, Utah
Davis, Doreen — Antimony, Utah
Davidson, Guyn Dean — Alameda, Iadho
Davis, Emma Lou — Provo, Utah
Dance, Marva — Blackfoot, Idaho

Davis, Barbara Jean — Boise, Idaho
Davidson, Melvin — Provo, Utah
Davidson, Marion — Evanston, Wyoming
Davis, Afton — San Bernardino, California
Dawson, David H. — Lawton, Utah

Day, Merrill — Fairview, Utah
Deakin, Gaye — Tremonton, Utah
Dean, Bernice — Provo, Utah
Denney, Thayle — Downey, Idaho
Dayes, Doris — Merrick, New York
Dawson, Mary — Layton, Utah

Dinsdale, Janis — Ogden, Utah
Dixon, Glenn — Payson, Utah
Dittmore, Barbara — Leonia, New Jersey
Dempsey, Bernard — Spanish Fork, Utah
Dewsnup, Anna Lou — Deseret, Utah
Detton, Richard — Honolulu, Hawaii

Duffin, Mary — Murray, Utah
Effler, LeRoy — Los Angeles, California
Draper, Bud — Huntington, Utah
Dixon, Jean — Spanish Fork, Uath
Dixon, Joan W. — Payson, Utah
Dodd, Jim — Alhambra, California

Dodd, Russell — Elkins, West Virginia
Doke, Alan — Glasgow, Montana
Dorriss, Billie — Los Angeles, California
Dorsey, Gail — Phoenix, Arizona
Doman, Rulene — Salt Lake City, Utah
Dalton, Dennis — Pocatello, Idaho

Done, Nancy — Provo, Utah
Edwards, Charles — American Fork, Utah
Duggar, Leonard — Salt Lake City, Utah
Dunkley, Melvin E. — American Fork, Utah
Duke, Larry — Heber, Utah
Drew, Robert — Oklahoma City, Oklahoma

Easton, Helen — Beaver, Utah
Durrant, E. Jay — Heber, Utah
Dobson, Gerald, Farmington, Utah
Earnshaw, Audrey — Inglewood, California
Eatough, Norman — Provo, Utah
Eagar, Lynn — San Bernardino, California

Davis, Diane
Provo, Utah

Dahlin, Stanley
Concord, California

"Keep to your right and watch for signals."

INSTRUCTORS BEGAN TO KNOW YOU

Esplin, Dean Wayne — Shelley, Idaho
Erickson, LaVar — Murray, Utah
Elam, Shirley — Pendleton, Oregon
Elliott, Gary E. — Farmington, Utah
Ekins, Phyl — Provo, Utah
Ellsworth, Sterling — Bethesda, Maryland

Ellsworth, Delos — Queen Creek, Arizona
Esplin, Leon — Shelley, Idaho
Ely, Nathan A. — Redding, California
Erickson, Alice — Springville, Utah
Erickson, Donn — Monroe, Utah
Ericksen, Claudette — Danbury, Conneticut

Everett, Charles — Farmington, New Mexico
Fawcett, Kent — Provo, Utah
Farnsworth, Allen S. — Beaver, Utah
Farr, Lyle — Clearfield, Utah
Eliason, Norrell B. — Bancroft, Idaho
Eubanks, Wilbur J. — Kinston, North Carolina

Faux, Winston — Salt Lake City, Utah
Ferney, Helen — Idaho Falls, Idaho
Flake, Nena V. — Snowflake, Arizona
Fisher, Carol — Altadena, California
Finch, Gerald — Payson, Utah
Ellsworth, John W. — Albuquerque, N. M.

Finlayson, Fred C. — Ontario, California
Fluckiger, Marva Lue — Afton, Wyoming
Frazier, Ronald — Evanston, Wyoming
Fisk, Elva — Caldwell, Idaho
Erickson, Reita — Raymond, Alb., Canada
Frank, Margene — Richfield, Utah

Foote, Duane — Salt Lake City, Utah
Fuller, Eldon R. — Boise, Idaho
Flake, Dixie — Snowflake, Arizona
Fisher, Scott — San Marino, California
Fisher, Robert — Kuna, Idaho
Fowler, Merlyn — Richfield, Utah

Ferney, Ralph — Idaho Falls, Idaho
Ford, Jacquelyne — Bellaire, Texas
Foster, Lynn G. — Pocatello, Idaho
Fresh, Lu Dene — Blackfoot, Idaho
Fox, Harold — Lehi, Utah
Frampton, Morris — Fillmore, Utah

Frei, Donald W. — Idaho Falls, Idaho
Foerstl, Eleanor — Munich, Germany
Flygare, Althea — La Canada, California
Flake, Wendell — Keosauqua, Iowa
Frandsen, Lee — Springville, Utah
Folsom, Jean — Spokane, Washington

Funk, Herman
Clint, Texas

Gardner, Shelia
Whittier, California

Fullmer, Joy
Springville, Utah

Gardner, Beverly H.
Richfield, Utah

Groteguten, Dolly
Burbank, California

Gardner, RaNae
Midvale, Utah

Gibbs, Donna
Reliance, Wyoming

Giles, Bonnie
McGill, Nevada

Gardner, Vesta
Lund, Nevada

Gourdin, Melvin
North Hollywood, Calif.

Goates, LaMar
Lehi, Utah

Greenwood, Noal
Crescent, Utah

Gunn, Marion
Coalville, Utah

Grinnell, Yvonne
Portland, Oregon

Green, Donna
Tremonton, Utah

Grow, Rosemay
Lewiston, Idaho

Gorringe, Barbara
Baldwin Park, California

Giles, Marlene
Heber, Utah

Green, Collette
Lethbridge, Alb., Canada

Greenwood, Edmond
Rerie, Idaho

Grant, Richard G.
Los Angeles, California

Griffith, Mary Clarine
Grover, Wyoming

Griffon, Gerald
Escalante, Utah

Gubler,, Brian Tell
Baker, Oregon

Goodwin, Reece
Idaho Falls, Idaho

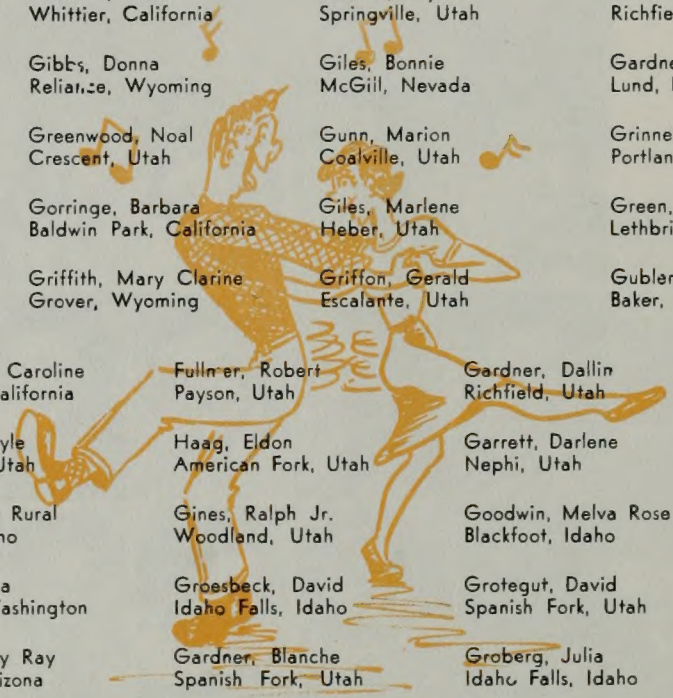

Gustaveson, Caroline
Alameda, California

Fullmer, Robert
Payson, Utah

Gardner, Dallin
Richfield, Utah

Godfrey, Lorin C.
Cardston, Alb., Canada

Hansen, Gayle
Smithfield, Utah

Haag, Eldon
American Fork, Utah

Garrett, Darlene
Nephi, Utah

Garrett, Larry
Ely, Nevada

Gifford, Leo Rural
Nampa, Idaho

Gines, Ralph Jr.
Woodland, Utah

Goodwin, Melva Rose
Blackfoot, Idaho

Comer, Shirley
Lehi, Utah

Glines, Deloa
Richland, Washington

Groesbeck, David
Idaho Falls, Idaho

Grotegut, David
Spanish Fork, Utah

Haacke, GaNae
Idaho Falls, Idaho

Good, Danny Ray
Prescott, Arizona

Gardner, Blanche
Spanish Fork, Utah

Groberg, Julia
Idaho Falls, Idaho

Grant, Waldo F.
Tremonton, Utah

Gwynn, Ann
San Rafael, California

Gardner, D. Allen
Lund, Nevada

Guthrie, Arlene
St. Anthony, Idaho

Hess, Dennis
Pocatello, Idaho

Goates, Barbara
South Gate, California

Gurney, Boyd F.
Salina, Utah

Gilbert, Virginia
Pocatello, Idaho

Hadley, Blaine
Ogden, Utah

Gottfredson, Doug
Ely, Nevada

Giberson, Richard C.
San Diego, California

A street dance—what else?

SOPHOMORES

Hall, Richard E.
Berkeley, California

Hales, George
Springville, Utah

Hamblin, Laura Lou
Provo, Utah

Hales, Bette
Toppenish, Washington

Hair, Kay L.
Kamas, Utah

Hadley, Shirley Ann — Blackfoot, Idaho
Hansen, Darrel — Rigby, Idaho
Hall, Gary — Garland, Utah
Hale, Sarah Ann — Salt Lake City, Utah
Halterman, Mary Jean — Parowan, Utah

Hanks, Russell H. — Salt Lake City, Utah
Hall, Dan Jay — Santaquin, Utah
Halford, Harold — Burley, Idaho
Hancock, Evelyn — Glendale, California
Hall, Rosalie — Websterspring, West Va.

Hall, Edward A. — St. George, Utah
Halverson, Mariane C. — Greenacres, Wash.
Hancock, Bonnie Lou — Ft. Duchesne, Utah
Hammond, Cleta — Las Vegas, Nevada
Hanks, Charles W. — Orem, Utah

Harris, Robert E. — Provo, Utah
Herron, Sally D. — Tooele, Utah
Havens, LaMar D. — Terreton, Idaho
Harrison, Edwin C. — Brigham City, Utah
Hansen, Norma — Logan, Utah
Hansen, Jay M. — Lewiston, Utah

Hansen, Heloyce — Salt Lake City, Utah
Harris, L. Robert — Spokane, Washington
Hansen, U. J. — Provo, Utah
Hedquist, Francis — Salt Lake City, Utah
Hathaway, Mark — El Monte, California
Harper, Carol — La Crescenta, California

Harris, David — Provo, Utah
Hansen, Jean — Winslow, Arizona
Harrison, Kent — Provo, Utah
Heslop, LaMar — Tremonton, Utah
Hawkes, Bonnie Lou — Pocatello, Idaho
Haws, Ben F. — Provo, Utah

Harper, John J. Blackfoot, Idaho
Hatch, Garry S. — Colonia, Juarez, Mexico
Heap, Mary Ellen — St. Johns, Arizona
Hawkins, Kenny — Atlanta, Georgia
Herbertson, Richard M. — Provo, Utah
Hazlett, Dorine — Alhambra, California

Hansen, Klaus J. — Provo, Utah
Haycock, Kathryn — Salt Lake City, Utah
Harmon, Duane — Fresno, California
Hansen, Shirley Jean — Seattle, Washington
Heiner, Ted — Bedford, Wyoming
Heslop, Sharon — Kaysville, Utah

Hemmert, Jack — Thayne, Wyoming
Hastings, Loyal D. — Grand Junction, Colo.
Hart, David Kirkwood — Boise, Idaho
Hansen, Sherrie —Burley, Idaho
Herron, Jack — Kalispell, Montana
Harper, Reid L. — LaCrescenta, California

Hiatt, Ethel P.
Mt. Airy, North Carolina

Hilton, Gill
Delta, Utah

Ugh! Heap big Injun plenty hep!

PINNED; ENGAGED; GOING STEADY?

Hogan, Kent — Bend, Oregon
Hill, Garth A. — Payson, Utah
Hilton, Gail — Mesa, Arizona
Holman, Darlene — McGill, Nevada
Hill, Max Jay — Orem, Utah
Hilton, John — Long Beach, California

Holbrook, Joan — Sacramento, California
Homer, Quinton — Idaho Falls, Idaho
Holtsclaw, Louise — Long Beach, California
Hislop, Lane — Fruitland, Idaho
Hill, Marvin — Washington, D. C.
Holmes, Carole — Springville, Utah

Holyoak, Sharon — Burley, Idaho
Hooft, Agnes — Winnemucca, Nevada
Huber, Lee Joseph — Mesa, Arizona
Houston, J. Stanley — St. George, Utah
Howell, Devon — Blackfoot, Idaho
Hyde, William — Springville, Utah

Howlett, Glen G. — Draper, Utah
Howell, Ray — Provo, Utah
Hutchison, Richard — LaGrande, Oregon
Hutchings, Mary Rae — Salt Lake City, Utah
Howell, Varon L. — Blackfoot, Idaho
Hulme, Lucille — Bloomington, Idaho

Hunter, Ted — Louisville, Idaho
Hyde, Venice — Lewiston, Utah
Hunsaker, Vern — Los Angeles, California
Hunter, Louis — El Paso, Texas
Hunt, William — Chicago, Illinois
Hurley, Richard — Roosevelt, Utah

Hutchens, Arlene — Inglewood, California
Horlacher, Peter — Pioche, Nevada
Hyde, Alan — Cardston, Alb., Canada
Jackson, Louise — Hood River, Oregon
Hyde, William — Washington, D. C.
Howell, Lamoine — Opportunity, Washington

Jackson, Arlene — Inglewood, California
Justet, Robert — Provo, Utah
Jensen, Melvin Curtis — Minneapolis, Minn.
Jackson, LeRoy — Austin, Texas
Jackson, Valton — Kanab, Utah
Jacox, Gordon Lee — Holladay, Utah

Jarvis, William — Provo, Utah
Jensen, David C. — Burley, Idaho
Jensen, Eldon — Cowley, Wyoming
Jensen, Carolyn — Tremonton, Utah
Ipsen, Grant — Malad, Idaho
Dahl, Judy — Idaho Falls, Idaho

Jensen, Myron
Spanish Fork, Utah

Johnson, Archie
Nampa, Idaho

Jones, Gary C.
Idaho Falls, Idaho

Jones, Elwood T.
Spanish Fork, Utah

Jones, M. Brent
San Francisco, California

Jones, Richard Keith
Ogden, Utah

Johnson, Ira E.
Spanish Fork, Utah

Johnson, Janice
Heber, Utah

Johnson, Jerrold
Lovell, Wyoming

Jones, Duane
Payson, Utah

Jones, Stanley H.
Provo, Utah

Jones, Wendall
Salt Lake City, Utah

Johnson, Don L.
Grantsville, Utah

Kelly, Doris
Fresno, California

Kimball, Janice
Salt Lake City, Utah

Enos, Muriel Koahulani
Waihuky, Maui, Hawaii

Keey, Floyd
Tujunga, Colorado

Keith, Wilda
Fresno, California

Kerby, Kent
Provo, Utah

Kindred, Hal
Idaho Falls, Idaho

Jensen, Royal Duane
Malad, Idaho

Johnson, Cleta
Ogden, Utah

Johnson, Verba
Mesa, Arizona

Jolley, Helen
Tropic, Utah

Johnson, June Davis
Mesa, Arizona

Jones, Glenna
Phoenix, Arizona

Jones, D. Reece
Payson, Utah

James, Richard
Evanston, Wyoming

Kasperek, Jean
Burbank, California

Jorgensen, Renal
Moses Lake, Washington

Jorgenson, Victor
Boise, Idaho

Johnson, Wendell
Ogden, Utah

Kartchner, Joan
Palo Alto, California

Jorgensen, Jean
Provo, Utah

Kendrick, Carole
Los Angeles, California

Joseph, Carma
Beaver, Utah

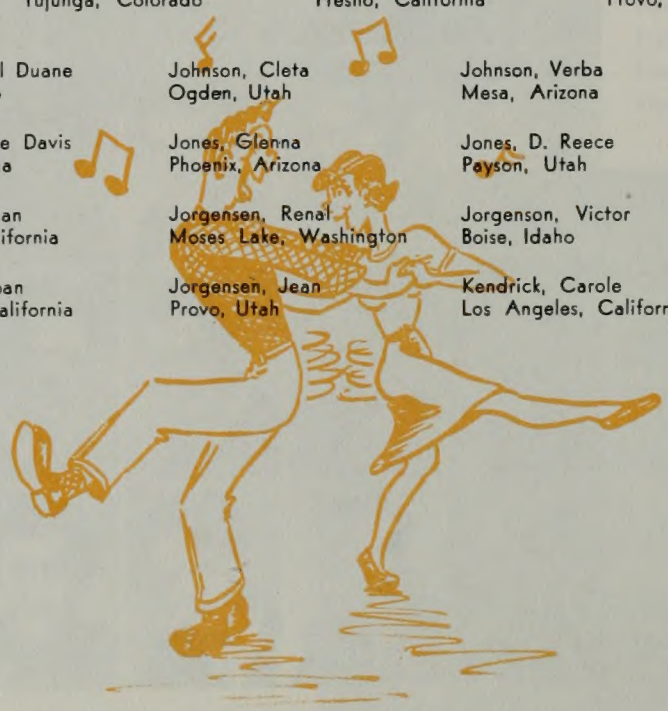

Johnson, Gerald J.
Mt. Pleasant, Utah

Jameson, A. Keith
Monticello, Utah

Jones, Betty C.
Klamath Falls, Oregon

Jarman, Lloyd Lee
Lyman, Wyoming

King, Marlene
Garland, Utah

Kerr, Duane
Tremonton, Utah

Kaiser, Phyllis
Stockton, California

Kern, Earl B.
Malad, Idaho

Kay, Carroll
Hemet, California

Morris, Bascome
Long Beach, California

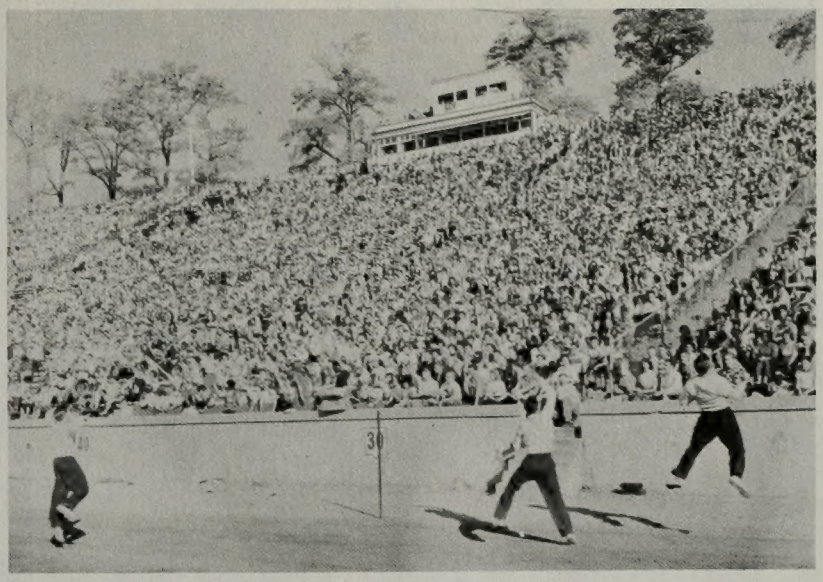

Anybody here seen Charley?

SOPHOMORES

Kirk, Francis
Sacramento, California

Kirkbride, Betty
Denver, Colorado

Kinsey, Joan
Heber, Utah

Knaphus, Lois
Salt Lake City, Utah

Knighton, Bob
Oakland, California

Knapp, Georgine Lei — Hawaii
Klinger, Arlene — St. Helens, Oregon
Klauser, Mable — Burley, Idaho
Konda, Nancy M. — Kapaa Kauiiai, Hawaii
Konler, LeRoy — Midway, Utah

Knighton, Josephine — Provo, Utah
Knudson, Kay L. — Salt Lake City, Utah
Kofford, Jerald — Pendleton, Oregon
Kuehne, Nora — Chicago, Illinois
Kunz, A. Larsen — Driggs, Idaho

Lambert, Glen — Kamas, Utah
Lambert, Milo — Kamas, Utah
Kiesig, Naomi — Salt Lake City, Utah
Kotter, Cleone M. — Shelley, Idaho
Kummer, Glen — Salt Lake City, Utah

Langford, Karolyn — Schebalis, Washington
Landeen, G. Richard — Rock Springs, Wyo.
Larson, Lloyd A. — San Gabriel, California
Larsen, Myrna Carol — Richfield, Utah
Larsen, Robert — Phoenix, Arizona
Larsen, Dixie Ann — Hyrum, Utah

Larsen, Robert G. — Lafayette, California
Lawrence, Barbara — Salem, Utah
Layton, Jim — Layton, Utah
Leavitt, Beth — Dragerton, Utah
LeBaron, Verlyn — Buenaventura, Chih., Mex.
Lee, Alfred — Provo, Utah

Leitchy, Victor J. — Springville, Utah
Lechteng, Ella — Bancroft, Idaho
Lee, Joseph — Malta, Idaho
Larsen, Milton — Provo, Utah
Larsen, Mary Evelyn — Emmett, Idaho
Lloyd, Eldon — Provo, Utah

Lewis, Sherald — Union, Utah
Lufking, Cordell — Idaho Falls, Idaho
Leishmann, Nina — Provo, Utah
Lendt, Shirley — Buffalo, New York
Lunt, Donna Lee — Duncan, Arizona
Lorenzen, June — Long Beach, California

Lorns, Jack E. — Idaho Falls, Idaho
Laurence, Colleen — Provo, Utah
Leake, Robert — Salt Lake City, Utah
Lindblad, Carrol — Albany, California
Liljenquist, Val — Salt Lake City, Utah
Lindblad, Robert — Berkeley, California

Lowe, John — Monroe, Utah
Lufkin, Alba Jean — Idaho Falls, Idaho
Lund, Marilyn — Los Angeles, California
Lindquest, Alice — Salt Lake City, Utah
Lott, Sharon — Monroe, Utah
Lovett, Jack R. — El Paso, Texas

Lundberg, Jerry
Salt Lake City, Utah

Maugham, Lei
Montebello, California

"Time for your vitamins, dahlings!"

SOPH LOAN-FUND WHEELS

Lyman, Frances — Blanding, Utah
Lynn, Arlene — Lovell, Wyoming
MacArthur, Patricia — Ogden, Utah
MacDonald, Ella Rae — Kanab, Utah
MacKindrick, Willis — Los Angeles, Calif.
Maloy, Elwood — Safford, Arizona

Mahi, Rose — Hawaii
Maidana, Elena — Buenos Aires, Argentina
Manning, Marilyn — Garland, Utah
Manning, Carilyn — Garland, Utah
Mangum, Floyd L. — Orem, Utah
Metlon, Shirlene — Redlands, California

Markham, Beth Ann — Ontario, Oregon
Marlowe, Darold M. — Salt Lake City, Utah
Mateljan, Nick — Redlands, California
Mann, Patricia — Arcadia, California
McCulley, Anne Louise — Milford, Utah
Martin, Ellen — Cowpens, South Carolina

Maxfield, Flora Lee — Provo, Utah
Maurer, Dave — Salt Lake City, Utah
Maughn, Alvin — Weston, Idaho
McAfferty, Lloyd — Olympia, Washington
Matis, Fred — Price, Utah
Maugham, Patricia — Preston, Idaho

Maxwell, Carol — Salt Lake City, Utah
McGuire, Kate — Heber, Utah
Massey, Joan — Pasadena, California
Meiners, Paul — Kaysville, Utah
Measom, Job — Spanish Fork, Utah
McDaniel, Lloyd — Alamosa, Colorado

May, Leola — Post Falls, Idaho
Martin, Kenneth — Mesa, Arizona
McKinney, Keyward — Sacramenta, Calif.
McKee, Trevor — Colton, California
McKell, Eldon — Provo, Utah
Madsen, Lynnette — Springville, Utah

Mellor, Melvin — Georgetown, Idaho
McEwan, Harold P. — Salt Lake City, Utah
McDougal, Richard — Campbellsport, Wis.
Merrell, Dan — Provo, Utah
Merrill, Sylvia — Safford, Arizona
Melbos, Barbara — Long Beach, California

Taylor, JoAnn — Provo, Utah
Zabriskie, Jay — Spanish Fork, Utah
Ragsdale, Ronald — Boise, Idaho

Moncier, Merrill
Lovell, Wyoming

Morgan, Rene
Provo, Utah

Miller, Don L.
Victor, Idaho

Monson, Calvin E.
American Fork, Utah

Meyers, Joyce
Murray, Utah

Monson, Jack M.
Salt Lake City, Utah

Mortinsen, Fred
Salt Lake City, Utah

Morgan, Lee
Kimberly, Idaho

Millar, James Robert
Boise, Idaho

Morgan, Dix R.
Provo, Utah

Murdock, Kathleen
Heber, Utah

Mower, Don
American Fork, Utah

Moscon, Frank
Tooele, Utah

Murdock, Paul
Napa, California

Murdock, Merilyn
Heber, Utah

Neilson, Jay Wallace
Bluffdale, Utah

Nelson, Virginia
Blanding, Utah

Nielsen, Deon
Fort Riley, Kansas

Nelson, Varr
Idaho Falls, Idaho

Nelson, Manfred R.
Jackson, Wyoming

Nielsen, Margene
Riverton, Utah

Nixon, Jack
Blackfoot, Idaho

Norton, Melba
Silverton, Oregon

Nielson, Ronald
Hinckley, Utah

Nuttall, Garth
Idaho Falls, Idaho

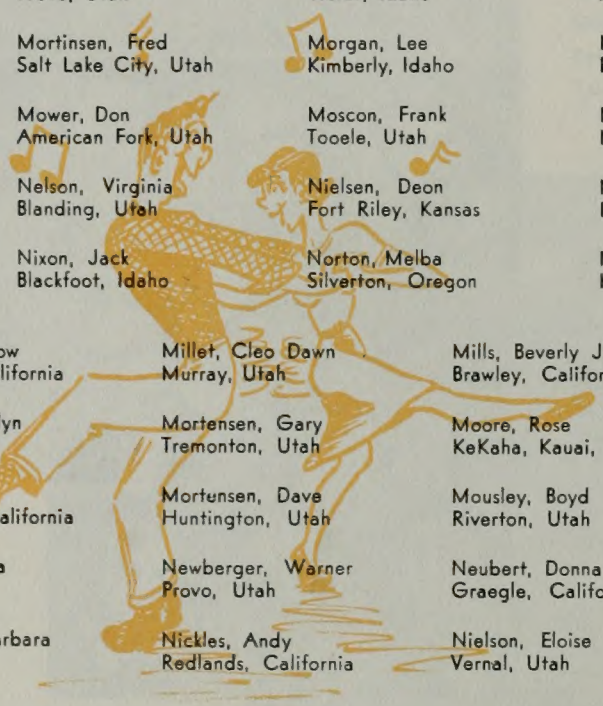

Monson, Barlow
Glendale, California

Millet, Cleo Dawn
Murray, Utah

Mills, Beverly Jeanne
Brawley, California

Miller, Lydia Jeanene
Grants Pass, Oregon

Moody, Marilyn
Provo, Utah

Mortensen, Gary
Tremonton, Utah

Moore, Rose
KeKaha, Kauai, Hawaii

Morehead, Gerald
Glendale, California

Mueller, Don
Inglewood, California

Mortensen, Dave
Huntington, Utah

Mousley, Boyd
Riverton, Utah

Mullen, Charlotte
Pocatello, Idaho

Nelson, Krista
Provo, Utah

Newberger, Warner
Provo, Utah

Neubert, Donna
Graegle, California

Nielson, Ray E.
Ogden, Utah

Nicholson, Barbara
Provo, Utah

Nickles, Andy
Redlands, California

Nielson, Eloise
Vernal, Utah

Newman, Sharlene
Vallejo, California

Meyer, Dorothy
Idaho Falls, Idaho

Money, Richard L.
Payson, Utah

Moser, Sarah
Bancroft, Idaho

Morgan, Jack C.
Nephi, Utah

Narkaus, Suzanne
Placerville, California

Nebeker, Gaye
Perry, Utah

Nielsen, Lewis W.
Price, Utah

Neely, Lauradene
Preston, Idaho

Nowell, Patricia Ann
Mendham, New Jersey

Nilsson, Bruce R.
American Fork, Utah

We thought so, too.

SOPHOMORES

Olpin, Clara
Heber City, Utah

Olsen, J. Fred
Manila, Utah

Oaks, June Dixon
Provo, Utah

Olsen, Larry A.
Weston, Idaho

Okimoto, Esther
Honolulu, Hawaii

Obregon, Margarita — El Paso, Texas
Oakes, Thomas — Salt Lake City, Utah
Oliver, Carl — Delta, Utah
Oborn, Gene — Payson, Utah
Obert, Carol — Inglewood, California

Olsen, Halvor M. — Woods Cross, Utah
Orr, LaRee — Paris, Idaho
Osborne, Bill — El Segundo, California
Olsen, Wilma — Lovell, Wyoming
Orme, Gordon — Idaho Falls, Idaho

Oakley, Marlene — Springville, Utah
Orton, Kenny — Phoenix, Arizona
Ostler, Grace — Nephi, Utah
Olsen, LaDeane — Provo, Utah
Orr, Charles — American Fork, Utah

Owen, Barbara — Glendale, California
Ottley, Ruth — Carlin, Nevada
Owen, Lloyd — Idaho Falls, Idaho
Pace, Florian — Ogden, Utah
Pace, Rayna — Phoenix, Arizona
Page, Gerald James — Kamas, Utah

Parker, Don — Ogden, Utah
Petersen, Morris — Sandy, Utah
Paulsen, Ruth — Salt Lake City, Utah
Petersen, Jeneal — Salt Lake City, Utah
Powelson, Pauline — Lovell, Wyoming
Paul, Merlin Gean — Elko, Nevada

Peery, David — Palo Alto, California
Peters, LeRoy — Mitchell, South Dakota
Payne, Duane — Pleasant Grove, Utah
Penfold, Neale — Hagerman, Idaho
Petersen, Doris — Cottonwood, Arizona
Palmer, LaVar — Preston, Idaho

Petersen, Marian — Culver, California
Patterson, Elsie Mae — Los Angeles, Calif.
Payne, Karol June — Bancroft, Idaho
Pedersen, John T. — Caldwell, Idaho
Perry, Ray — Nampa, Idaho
Perry, Eugene — Spring City, Utah

Peterson, Marylyn — Franklin, Nebraska
Peck, Carole — Lehi, Utah
Peterson, Frank — Tooele, Utah
Peterson, Lou Jean — San Bernardino, Calif.
Posey, Myrlene — Cortez, Colorado
Peterson, Eva Mae — Bountiful, Utah

Pope, Maxine — Paris, Idaho
Perolizzi, Louis — Philadelphia, Pennsylvania
Pexton, Richard N. — Salt Lake City, Utah
Pocock, Velma — Tooele, Utah
Peterson, Robert W. — Phoenix, Arizona
Peterson, Ray — Orem, Utah

Peterson, LaRayne
Fillmore, Utah

Peterson, Dennis
Provo, Utah

Anybody got a match?

PARTIES, LYCEUMS, RALLIES

Osborn, Herbert — Escalante, Utah
Poulsen, Guy A. — Idaho Falls, Idaho
Price, Janice — Gridley, California
Powell, Bernell — Pocatello, Idaho
Poulsen, Jerry — Granite, Utah
Poulson, Jack A. — Aberdeen, Idaho

Price, Hal — Ogden, Utah
Pugh, Margaret — Kanab, Utah
Poulson, Joyce — Richfield, Utah
Price, Keith — San Francisco, California
Preece, Donna — Los Angeles, California
Powell, Shirley D. — Lehi, Utah

Rasmussen, Renee — Salina, Utah
Preston, Lurlyn — Lebanon, Oregon
Prior, Pat — El Monte, California
Pullins, Janice — Phoenix, Arizona
Qualls, Gary — Salt Lake City, Utah
Rasmussen, Albert — Elgin, Oregon

Powelson, Judy — Salt Lake City, Utah
Ragsdale, Donald —— Boise, Idaho
Rhoades, Darlene — Hanna, Utah
Rich, Margaret — Paris, Idaho
Robertson, Rozert D. — Portland, Oregon
Riendeau, Carol — Yakima, Washington

Reed, Dorothy — Sanger, California
Rice, Velma Darlene — Claresholm, Canada
Richey, Alice — St. Johns, Arizona
Robertson, John B. — Blackfoot, Idaho
Randall, Jerol Dean — Idaho Falls, Idaho
Rees, Shirley Ann — Ely, Nevada

Rencher, Viola — Snowflake, Arizona
Randall, Dale C. — Ogden, Utah
Reynolds, Patricia — Vernal, Utah
Richards, Jene — Blackfoot, Idaho
Richey, Maleen — St. Johns, Arizona
Rhees, Janet — Ogden, Utah

Richins, Alden — Henefer, Utah
Richins, Nita — Gridley, California
Riggs, Warren Y. — Sandyville, West Va.
Riggs, Abbey Lee — Eugene, Oregon
Roberts, Richard — Kennewick, Washington
Peck, Katherine — Salt Lake City, Utah

Rainsdon, Emma Jean — Moreland, Idaho
Raphael, John Conrad — Winona, Minn.
Quinton, Bruce — Spokane, Washington
Richins, Arthur C. — Henefer, Utah
Roberts, Loraine — Pleasant Grove, Utah
Riggs, Westlyn Carvel, — Phoenix, Arizona

Robison, Acea
Fillmore, Utah

Roper, Laver
Westwood, California

Rust, Martin W.
Provo, Utah

Robinson, JoAnn L.
Hurricane, Utah

Rogers, Anella
Clarksdale, Arizona

Roth, Gordon
Bell, California

Ross, Beverly
Springville, Utah

Rowe, William S.
Butte, Montana

Schelff, Mary Lou
Olympia, Washington

Sabin, Marilyn
Hollywood, California

Sanders, Beverly
Fairview, Utah

Schenk, Laura
Nyssa, Oregon

Scaresley, Ann
Iona, Idaho

Siddaway, Carol
Teton City, Idaho

Scholle, Richard E.
Cleveland, Ohio

Seely, Donna
St. Anthony, Idaho

Smeath, Donna
Provo, Utah

Shepherd, Kenneth
Payson, Utah

Smith, Cleon
Cardston, Alb., Canada

Roskelly, LeGrande
El Monte, California

Smith, Glen A.
Franklin Park, Illinois

Sessions, Charlene
Provo, Utah

Seymour, Joan
Stockton, California

Sheets, L. Donald
Ontario, Oregon

Smith, Curtiss L.
American Fork, Utah

Robinson, Wilbur Gerald
Carmle Valley, Calif.

Rossiter, Pat
Helena, Montana

Rondo, Joseph
Ventura, California

Robinson, Richard A.
Fillmore, Utah

Rowe, M. Robert
Grand Junction, Colo.

Robison, Dixie
Boise, Idaho

Russell, Gloria Belle
Kamas, Utah

Roundy, Ferrel G.
Escalante, Utah

Sargent, Larry D.
Mesa, Arizona

Sawyer, Melvin
Rock Springs, Wyoming

Scalf, Robert A.
Columbus, Indiana

Slaymaker, Norm
Salt Lake City, Utah

Slater, Diane
McGill, Nevada

Schweider, Charles T.
Eureka, California

Shertzer, Minnie
Pomona, California

Shepherd, Carolyn
Payson, Utah

Skyles, Doris
Gladstone, Oregon

Skinner, Betty Gene
Safford, Arizona

Simmons, E. Dennis
Collingston, Utah

Smith, Beverly
Malad, Idaho

Rollins, Gary
Lyman, Wyoming

Robertson, Thyrele
Penngrove, California

Shoemaker, Dixie
Caldwell, Idaho

Salmon, Mary Beth
Ogden, Utah

Scott, Joyce
Ogden, Utah

Seely, Dean H.
St. Anthony, Idaho

Sinapi, Mua
Samoa

Shute, Wayne
British Columbia

Smith, Dean
Portland, Oregon

Sabin, Leora
Salem, Utah

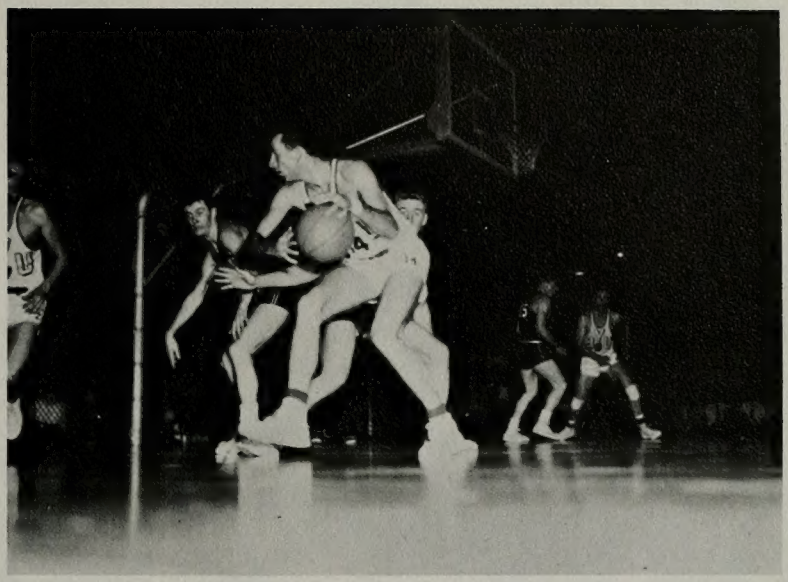

Where'd everyone go?

SOPHOMORES

Smith, Terry — Payson, Utah
Snow, Karl N. — Provo, Utah
Smith, JoAnn — Idaho Falls, Idaho
Smith, Richard — Holbrook, Idaho
Southwick, Paul — Cedar City, Utah

Soelberg, Bruce — Idaho Falls, Idaho
Sorensen, Gunnar — Copenhagen, Denmark
Smith, Phil M. — Ogden, Utah
Smith, Rex — Blackfoot, Idaho
Snow, Beverly — Provo, Utah

Sorenson, Lois — Provo, Utah
Sorenson, Ruth L. — Salt Lake City, Utah
Spangler, Jacqueline — Waynsboro, Utah
Sorensen, Leila June — Scipio, Utah
Sorenson, Kent V. — Driggs, Idaho

Snarr, Joyce
Salt Lake City, Utah

Smith, Joanne
Portland, Oregon

Smith, Jay
Lehi, Utah

Smith, Patricia
Orem, Utah

Smith, Lorraine
Seattle, Washington

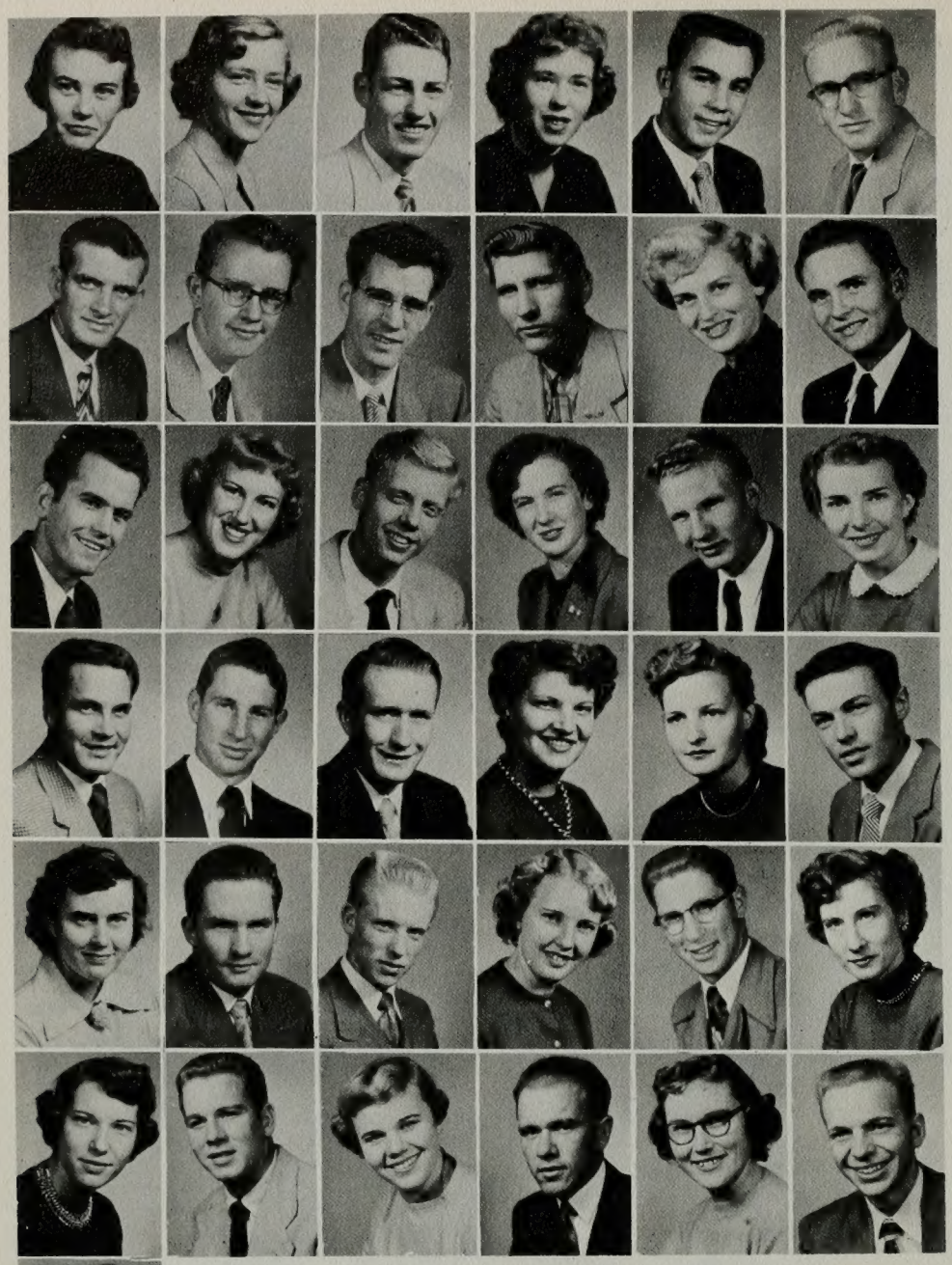

Steele, Dorothy Blanche — Goshen, Utah
State, Judith — Long Beach, California
Sterling, Nixon — Holden, Utah
Stephenson, Mary Lou — Provo, Utah
Steck, Robert — Roy, Utah
Stagg, Marland — Vernal, Utah

Stephens, Neil S. — Nampa, Idaho
Stephenson, Larry — Lewiston, Utah
Sparks, David C. — Banida, Idaho
Simmon, Brian E. — Park City, Utah
Squire, Erma — Mt. Pleasant, Utah
Staheli, Lynn — Provo, Utah

Stone, Fred — Stockton, California
Sutton, Helen — Grantsville, Utah
Stimpson, David — Provo, Utah
Swain, Bertella — Roosevelt, Utah
Stoddard, C. Gary — Rexburg, Idaho
Stokes, Phyllis — Salmon, Idaho

Stewart, Lynn — Spanish Fork, Utah
Stott, Cloyd — Bynum, Montana
Stewart, D. Roger — Alamo, Nevada
Stiburek, Beverly — Cascade, Idaho
Stevens, Betty Lou — Oakley, Utah
Stevens, Johnny — Las Vegas, Nevada

Sund, Marian — Sandy, Utah
Stratford, Roland — Lomita, California
Svenson, Jay — Malad, Idaho
Swall, Geralee — Orem, Utah
Stott, Lloyd — Bynum, Montana
Stolworthy, Jan — Provo, Utah

Summers, Helen — Monticello, Utah
Strong, Keith — San Carlos, California
Swenson, Barbara Springville, Utah
Stephens, Robert — Powell, Wyoming
Talley, Darlene — Alhambra, California
Tamblyn, Warren N — N. Hollywood, Calif.

Tall, Marilyn
Rigby, Idaho

Taggart, Charles W.
Cody, Wyoming

Mortimer tells Bergen to shut his mouth so that he can get a word in edgewise.

YOU VISITED THE LIBRARY

Taylor, Curtis — Long Beach, California
Taylor, Anna Bell — Provo, Utah
Taylor, Gene — Tooele, Utah
Tanner, Pat — McAllen, Texas
Taylor, Bruce — Provo, Utah
Taylor, Gene — Aurora, Utah

Tarr, Harry — West Covina, California
Taylor, Neal — Burley, Idaho
Taylor, Joan — Phoenix, Arizona
Taylor, Rodney — Helper, Utah
Taylor, Melva L. — Salt Lake City, Utah
Taylor, JoAnn — Provo, Utah

Thompson, Audrey U. — Laie Oahu, Hawaii
Tehquette, Mary Ann — Cherokee, N. C.
Tenney, Wayne — Thatcher, Arizona
Tolley, Don — Kalispell, Montana
Theobald, Neil — Toquerville, Utah
Thacker, Lyle — Heber, Utah

Thurber, Karl G. — Dingle, Idaho
Thornton, LaVon — Midvale, Utah
Thompson, Kenneth — Beaver, Utah
Thornton, Kay — Draper, Utah
Thorup, Elaine — Salt Lake City, Utah
Thorstensen, Lowell — Ogden, Utah

Tolman, Edward — Salmon, Idaho
Tidwell, Carl — Nampa, Idaho
Tuttle, Edythe — Manti, Utah
Todd, Henry S. — Gridley, California
Timpson, Donald — Salt Lake City, Utah
Tillman, Norma — Holbrook, Arizona

Titensor, Barry Ray — Bellflower, California
Turley, Anna Jean — Brigham City, Utah
Tidwell, Bette — McGill, Nevada
Tingey, Helen — Salt Lake City, Utah
Tobler, Lee — Nampa, Idaho
Tietjen, Mary A. — Glendale, California

Tanner, Eddie — Los Angeles, California
Toone, Kenneth Green River, Wayoming
Tuttly, Dixie Lou — Castle Dale, Utah
Uibel, Garth — Mt. View, Canada
Ulrich, Judy — San Clemente, California
Tucker, Luther C. — Crawfordville, Florida

Van Wagoner, John C. — Amer. Fork, Utah
Turner, Pat — Elko, Nevada
Utley, Kent R. — Los Angeles, California
Tyler, Sylvia — Los Angeles, California
Tyler, Virginia — Redondo Beach, California
Umphenour, Sterling — Bellingham, Wash.

Van Cott, Marion
North Hallywood, Calif.

Van Wagoner, Earl
Palo Alto, California

Vance, George
Los Angeles, California

Wainwright, Joan
Kemmerer, Wyoming

West, Henry
Pocatello, Idaho

Webster, Christy
Hood River, Oregon

Willis, Janet
Henrieville, Utah

Walker, Lowell
Woodland, Utah

Walton, ViDa Fern
Calgary, Alb., Canada

Willis, Kelly
Snowflake, Arizona

Waite, Clara Ann
E. Templeton, Mass.

Winward, Joy
Clifton, Idaho

Wells, Willie
Malad, Idaho

Webb, Paul A.
Lehi, Utah

Weeks, Barbara
Swan Valley, Idaho

Weitzeil, Norman
Provo, Utah

Whitney, Garth
Parowan, Utah

White, Janis
San Diego, California

Wimmer, Jean
Duchesne, Utah

Wilson, Janice
Centerville, Utah

Winegar, Marjory
Woods Cross, Utah

Wilson, Carolyn
Spanish Fork, Utah

Winger, Gay
Driggs, Idaho

Wilson, Carlyn
Lehi, Utah

Wilcken, Delores
Salt Lake City, Utah

Van Wagener, Charleen
Ogden, Utah

VerHagen, Norine
Antwerp, Belgium

Ward, Patricia
Elba, Idaho

Waki, Mitso
American Fork, Utah

Whatcott, John
Lynndyl, Utah

Walker, Dan L.
Fruitland, Idaho

Wilkey, Lois
Nephi, Utah

Ward, Marilyn
Parowan, Utah

Waters, Max
Burley, Idaho

WadJell, Dix K.
Driggs, Idao

Weller, Mary Carolyn
Pocatello, Idaho

Wells, Richard
Las Vegas, Nevada

Wible, John Robert
Burbank, California

Williams, Barbara
Phoenix, Arizona

Wills, Mary Catherine
Springville, Utah

Wightman, Jeanne
Springville, Utah

Wilson, Ario
Bancroft, Idaho

Wilson, Wm. A.
Downey, Idaho

Ward, Marilyn K.
Malad, Idaho

Wilson, Arnold
Springville, Utah

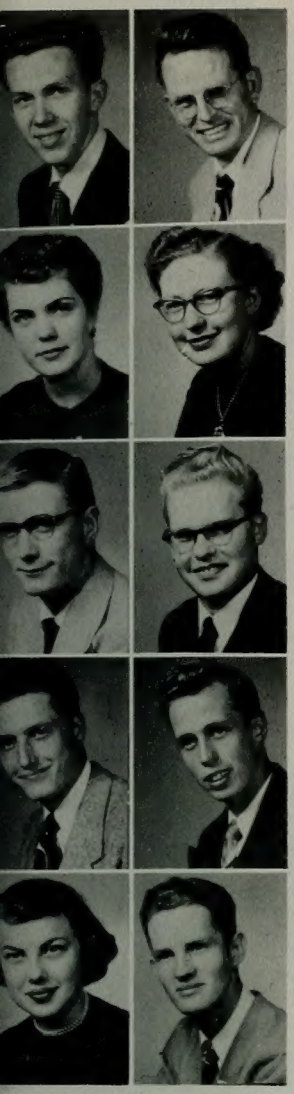

Ward, Ezra
Idaho Falls, Idaho

Whetten, Lloyd A.
Chandler, Arizona

Wheadon, Ellen
West Jordan, Utah

Whipple, Marlene
Ajo, Arizona

Webster, Jim
Provo, Utah

Walker, Norlan
Vernal, Utah

Webb, Blain
Provo, Utah

Warnick, Robert
Pleasant Grove, Utah

Wilde, Ruth
Cheyenne, Wyoming

West, J. Donald
Provo, Utah

Sardines never had it so good.

SOPHOMORES

Winterton, Eldon
Roosevelt, Utah

Worsley, Joan Kay
Pasadena, California

Winsor, Carlene
Phoenix, Arizona

Winn, Zan J.
Ogden, Utah

Winterton, Doyle
Heber, Utah

Woffinden, Arthur J. — Kennewick, Wash.
Woodburg, John W. — Reno, Nevada
Witt, Leonard M. — Nephi, Utah
Welling, Virginia — Salt Lake City, Utah
Woodward, John — Seattle, Washington

Wrathall, Jay — East Aurora, New York
Wold, Royce — Preston, Idaho
Wirrick, Allyn — Hood River, Oregon
Wortham, Wilbur — Grand Junction, Colo
Wise, Neva Rae — Downey, Idaho

Yeoman, Betty Rae — Mancos, Calorado
Wright, Rae — Provo, Utah
Young, Yvonne — Richfield, Utah
Young, Janice — Richfield, Utah
Wittke, Dayton — Grantsville, Utah

ALL IN A DAY'S WORK...

All in the life (or death) of a yearbook photographer—facing life squarely through his camera lens, he bravely sets out each day, takes tons of photographs, returns proudly to his dark little rendezvous and finds, after unloading his prized possessions—no film! Oh, well, he'd been thinking all year of using his new little Brownie, anyway.

NOW IN YOUR THIRD EXCITING YEAR

JUNIORS LEAD AN INTERESTING LIFE

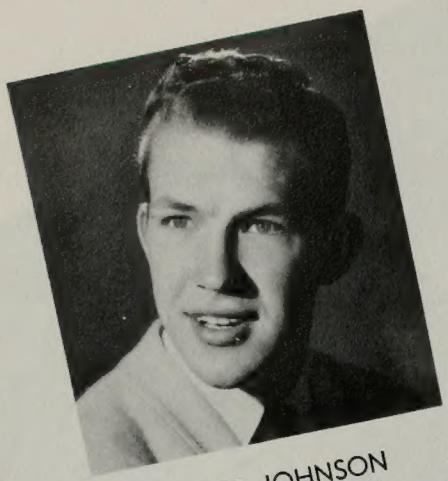

TED JOHNSON
Junior President

THE JUNIOR CLASS—Vitality and intelligence combined . . . distinguished upperclassmen getting ahead in the shuffle . . . still deciding on a major and worried about the future and next year's graduation . . . campus fun-makers idolized by under-classmen.

MAROLYN TAYLOR
Junior Vice-President

LYNNE JEPPSON
Junior Secretary

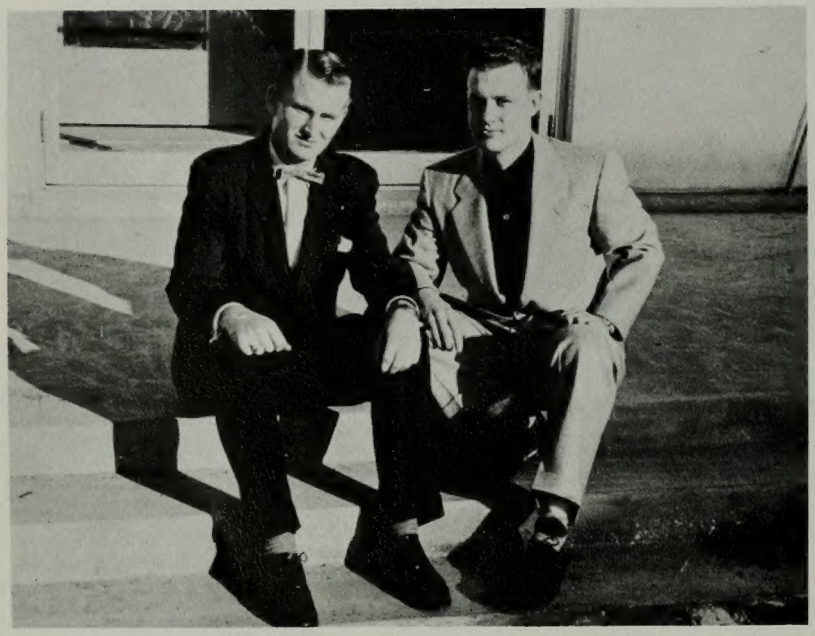

JACOB HAMBLIN and RUSSELL MICKELSON
Class Representatives to Legislative Council

Personalities

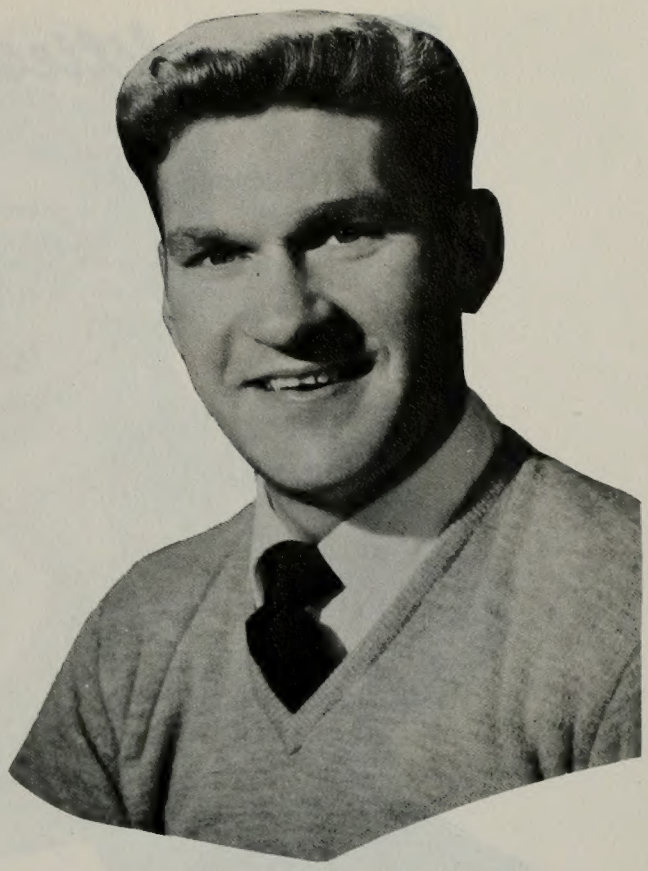

LEWIS WINTER
Fabulous character with a quick wit and ready smile . . . served valiantly through campus voting as chairman of Elections Committee . . . devoted to his wife, Joyce.

BEVERLY BOYACK
Another friendly A. W. S. vice-president all the way from Seattle . . . unlimited energy and willingness to help characterizes this member of Y. C.'s and Nautilus . . . sincere and gracious . . . interests lie in improved student leadership.

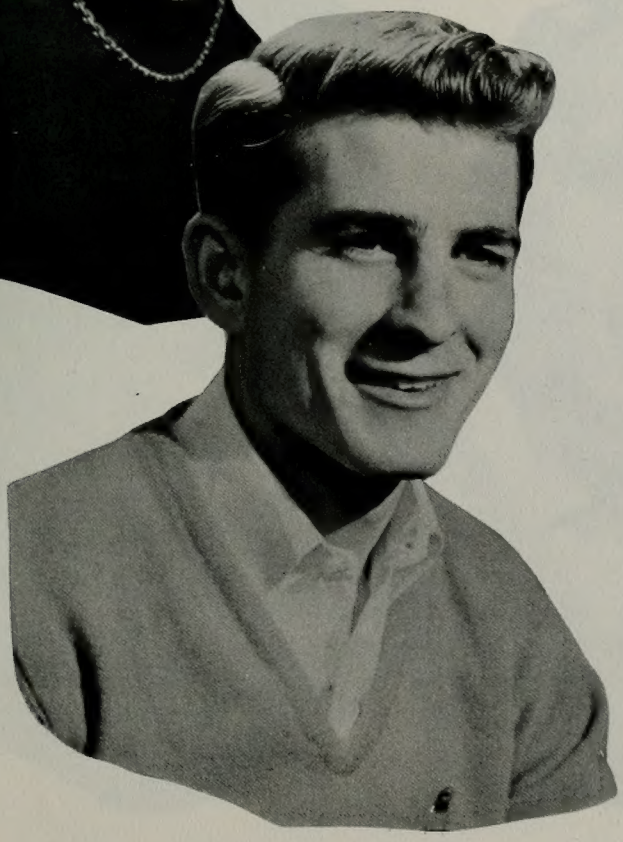

PAT POMEROY
Typical friend-maker from Phoenix . . . good-looking Viking President famous for his camera and flash-bulbs at dances . . . cherishes beauteous wife, Nancy.

Personalities

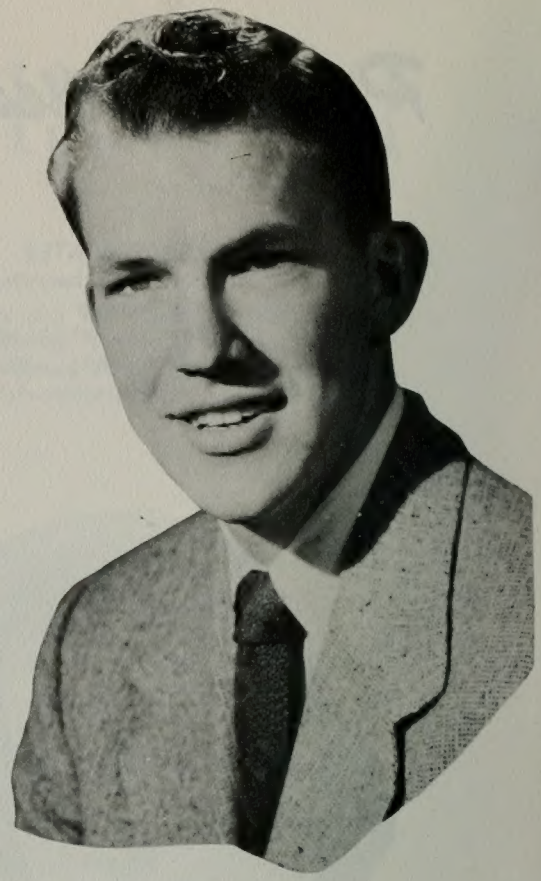

TED JOHNSON
Energetic Junior class president with big plans for active class participation . . . likeable Universe sports editor . . . interested in future married life and large family . . . hails from Idaho.

MARILYN MORRILL
Graceful member of Orchesis, friendly and co-operative . . . capable Sponsor Corps officer and active ToKalon, personalized by strawberry hair and dark eyes . . . another Provo miss.

MERLE ALLEN
Good-natured sports lover from Prescott, Arizona . . . popular Viking Vice-President known for friendly smile and cheerful attitude . . . finds time for playing on Varsity Football team.

Personalities

LORNA ERICKSON
Talented, fun-loving gal from Richland, Washington . . . brought fame to B. Y. U. with coast-to-coast T. V. and radio appearances . . . plans a New York telecast career . . . active member of Nautilus, Y. C.'s, Mask Club, Theta Alpha Phi, and A Capella Choir . . . personality plus.

JOANA HOBBS
Outstanding Honor Council member with a gift for winning friends and influencing people . . . sweet disposition added to popularity as active Nautilus and Y. C. . . . straight from the heart of Provo.

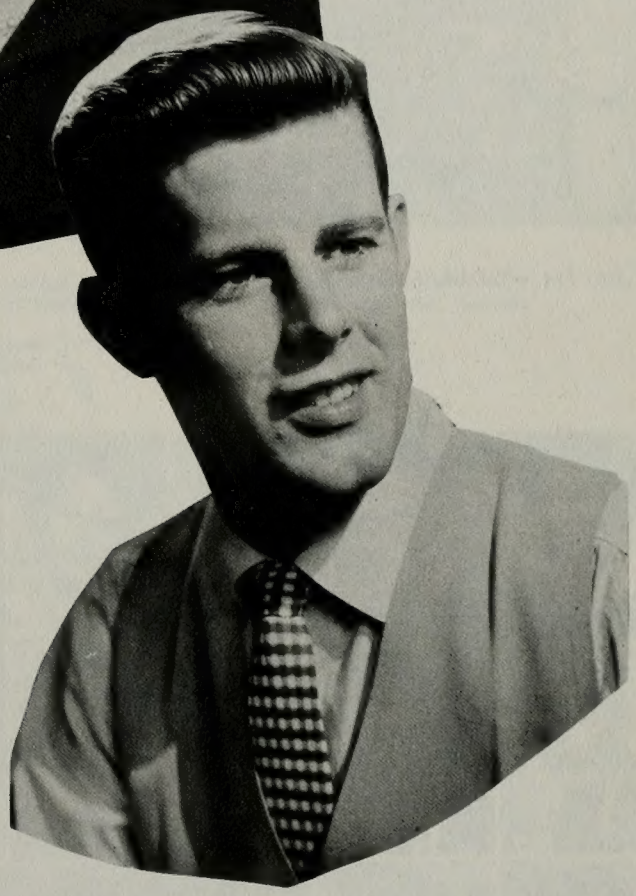

RON CARTER
Smiling A Capella president from Buhl, Idaho . . . appeared as Alexander in varsity show "New Moon" . . . talented tenor majoring in business . . . member of Inter-organizational Council.

JUNIORS

"Just like what Mama used to take out of the can."

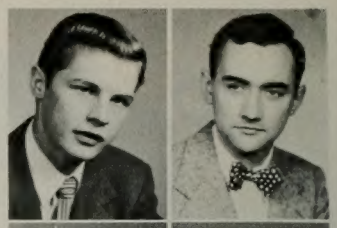

Adams, Don Carlos
Bonners Ferry, Idaho

Adams, James P.
Woodstock, Illinois

Adamson, Kathleen
Heber, Utah

Adams, Nadine Holley
McNary, Oregon

Alder, Richard S.
Preston, Idaho

Alder, Edgar A.
Trout Creek, Utah

Aldridge, Wm. Everett
Burlington, N. Carolina

Allen, Alyse
Heber, Utah

Alleman, Margaret
Springville, Utah

Aller, Densel C., Jr.
Berkeley, California

Allred, Karla — Westminister, California
Allen, Irvin Bruce — Circleville, Utah
Allred, Blake — Spring City, Utah
Allen, Marlene Bee — Vale, Oregon
Allen, J. Whorton — Panguitch, Utah
Allen, Marjorie — Tooele, Utah

Allred, Rex — Safford, Arizona
Anderson, Carl D. — Pocatello, Idaho
Anderson, Carole Dawn — Kemmerer, Wyo.
Amundsen, JoAnn — Sacramento, California
Allen, Virginia — Prescott, Arizona
Allen, Merle — Prescott, Arizona

Anderson, Clarice — Millville, Utah
Anderson, Pat — Pleasant Grove, Utah
Anderson, John B. — Riverside, California
Andersen, Margaret — Grover, Wyoming
Anderson, Duwayne M. — Portland, Oregon
Allred, Richard D. — Burley, Idaho

Anderson, Richard C. — Venice, Utah
Anderson, Ruth — Manti, Utah
Ashman, Jim — Fillmore, Utah
Ash, Donald — Lehi, Utah
Anderson, Ruth — Mesa, Arizona
Arnold, Lamont — Huntington, Utah

Asay, Robert Dix
Lovell, Wyoming

Barker, Elaine
North Ogden, Utah

Beck, Gayle
Ogden, Utah

Beck, Paul A.
Centerfield, Utah

Baker, Dawn
Monroe, Utah

Barnes, Bernard
Seattle, Washington

Bartels, Dorothy
Columbus, Nebraska

Bjarnson, J. Gerald
Springville, Utah

Bagley, Carolyn
Koosharem, Utah

Barker, Carol
Ogden, Utah

Beck, Betty Jo
Ogden, Utah

Barrus, Owen Hal
Grantsville, Utah

Asplund, Geraldine
Lethbridge, Alb. Canada

Baker, Guy T.
Bicknell, Utah

Beardall, Bonnie
Springville, Utah

Beecroft, C. Mark
Provo, Utah

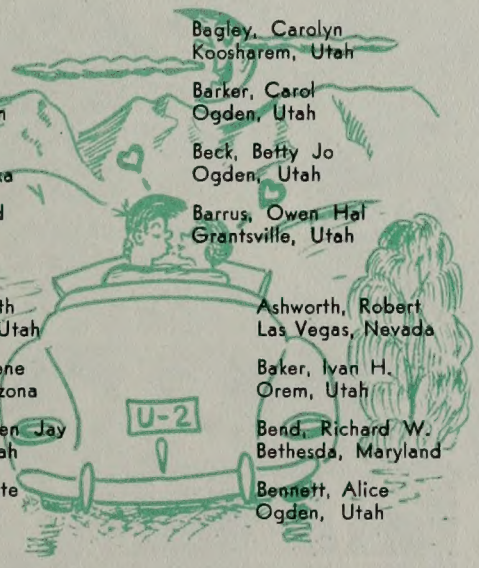

Badger, Rosemary
Holden, Utah

Ballard, Vivian
Snowflake, Arizona

Bartlatt, Clyde
Tridell, Utah

Batchelor, Hazel
Ogden, Utah

Bagley, Garth
Koosharem, Utah

Baker, Marlene
Phoenix, Arizona

Benson, Owen Jay
Ephraim, Utah

Black, Annette
Boise, Idaho

Ashworth, Robert
Las Vegas, Nevada

Baker, Ivan H.
Orem, Utah

Bend, Richard W.
Bethesda, Maryland

Bennett, Alice
Ogden, Utah

Baer, Ted
Berkeley, California

Baker, Barbara
Kimberly, Idaho

Barratt, John
Templeton, Mass.

Besendorfer, Walburga
Heber, Utah

Black, Colleen — Snowflake, Arizona
Bingham, William — Hawthorne, California
Boyle, Pat — Long Beach, California
Black, Robert G. — Henderson, Nevada
Beckstead, John W. — Los Angeles, California
Bevans, Virginia — Helena, Montana

Black, Naida — Tooele, Utah
Blauer, Harold W. — Burley, Idaho
Blood, Louise — Garland, Wyoming
Bitton, Boyd — Blackfoot, Idaho
Blauer, Phyllis H. — Burley, Idaho
Blackham, Boyd — Huntington Park, Calif.

YOU DECIDED ON A NEW MAJOR

Bowman, George V. — McCammon, Idaho
Bringhurst, Deon S. — Toquerville, Utah
Brough, Rebecca — Kaysville, Utah
Brooks, Don A. — Salt Lake City, Utah
Boucher, Anne — Toronto, Canada
Bohm, Robert — Belmont, California

Buchanan, Phil — Richfield, Utah
Burton, Helen Mariam — Malad, Idaho
Burnett, Dallas M. — Bell, California
Burris, Patricia — Magna, Utah
Brown, Elbert E. — Springville, Utah
Burton, Leah — Afton, Wyoming

Bushman, Francis — Joseph City, Arizona
Brown, Gaylen L. — Cedar City, Utah
Call, Erla Mae — Bancroft, Idaho
Bushman, Helen — Snowflake, Arizona
Cahoon, Amelia Jane — Delta, Utah
Call, Reed — Malad, Idaho

Bowen, Mark J. — Rexburg, Idaho
Bramall, Marie — Springville, Utah
Borgholthaus, Ab — Payette, Idaho
Booke, Barbara — Washington, D. C.
Bertoncelj, Ronald — Point of Rocks, Wyo.
Boyack, Beverly — Seattle, Washington

Bradshaw, Merrill K. — Salt Lake City, Utah
Broadbent, Emma — Snowflake, Arizona
Bratt, Ross Lee — Spray, Oregon
Brambilla, Eunice M. — Wellsboro, Pa.
Bringhurst, Wayne — Toquerville, Utah
Bowen, Marlo — Murray, Utah

Brady, Gordon L. — Fairview, Utah
Bloomquist, Milt — Duchesne, Utah
Brown, Kathy — Phoenix, Arizona
Biesinger, William — Salt Lake City, Utah
Brookbush, Valene — Sterling, Idaho
Brockbank, Bruce — Spanish Fork, Utah

Brown, Marjie — Provo, Utah
Boyde, David H. — Charlo, Montana
Brown, Velda — Provo, Utah
Bryce, Betty — Pima, Arizona
Bullock, Jane — Provo, Utah
Bowles, Richard — Rigby, Idaho

Brown, Jim — McConnelsville, Ohio
Burns, Barbara — Provo, Utah
Burnham, Lewis E. — Blanding, Utah
Brown, Jack A. — St. Johns, Arizona
Buchanan, Rendall J. — Venice, Utah
Brush, Barbara Dean — Palo Alto, California

Caldwell, Don — Midvale, Utah
Calder, Mary Alice — Vernal, Utah
Carlson, Martin — Chicago, Illinois
Carlston, Rosalin — Fairview, Utah
Capelo, E. Ray — San Diego, California
Carpenter, Bernice — Eden, Arizona

Carpenter Armal B. — Thatcher, Arizona
Carter, Paul Smith — Salt Lake City, Utah
Carr, Donna — Logan, Utah
Carlsen, Vern R. — Ogden, Utah
Carragher, Inez — Snowflake, Arizona
Campbell, Keith — Richfield, Utah

Chapman, Glen — Bountiful, Utah
Christensen, Anna — Payson, Utah
Carver, Dale — Boise, Idaho
Chandler, Charlene — New Plymouth, Idaho
Carter, Ronald — Buhl, Idaho
Christensen, Darline — Centerfield, Utah

Christensen, Clyde A. — Springville, Utah
Christian, Jo Anne — Pioche, Nevada
Christensen, Ralph — Detroit, Michigan
Christenson, Wendell — Provo, Utah
Clegg, Ruth Jolene — Provo, Utah
Christiansen, Kent M. — Moreland, Idaho

Clark, Margaret — Novato, California
Clifton, Clarene — Ogden, Utah
Clark, Hoover W. — Provo, Utah
Clark, Phil — Provo, Utah
Cloward, Jewell — Payson, Utah
Carter, Robert — Miami, Arizona

Church, George — Erie, Pennsylvania
Conrad, Willa — Iona, Idaho
Costner, Katherine — Pima, Arizona
Clawson, Charles C. — Seattle, Washington
Coltrin, Horace — Burley, Idaho

Conrad, Carolyn
Reno, Navada

Clark, Leon G.
Morgan, Utah

". . . and during Registration, **please** give me strength."

JUNIORS

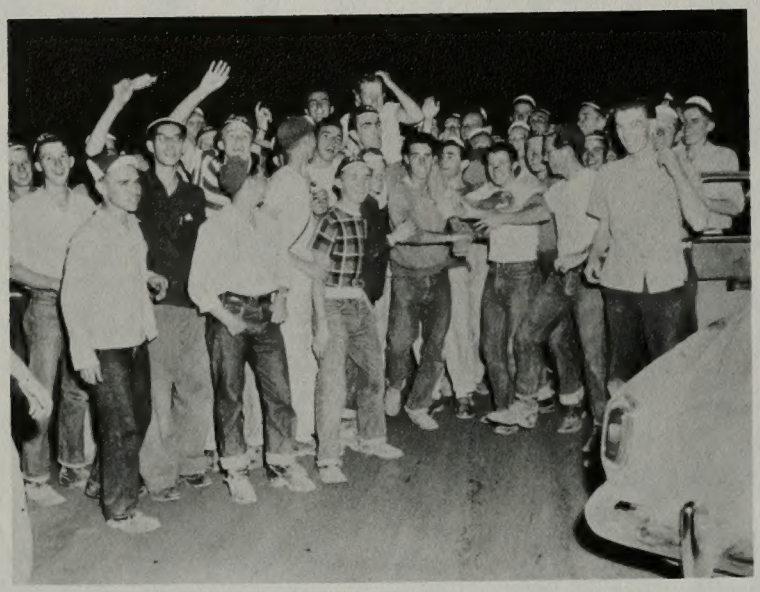

"Just lynching a friend, that's all!"

Cooper, Kay C.
Provo, Utah

Clark, John Calvert
Ely, Nevada

Christensen, Winslow
Antonite, Colorado

Barney, Clive
Alhambra, California

Colver, Jay
Alhambra, California

Crandall, Maureen
Twin Falls, Idaho

Cordon, VerJean
Phoenix, Arizona

Carter, Ross
Provo, Utah

Chase, Fred
Pocatello, Idaho

Cawley, Douglas
Savannah, Georgia

Cole, David L. — Rupert, Idaho
Christofferson, Leo — Lehi, Utah
Curtis, Kirk M. — Orangeville, Utah
Crofts, Steve M. — Richfield, Utah
Creer, Norma — Ogden, Utah
Cram, Deryl — Las Vegas, Nevada

Cundick, Geralee — Santa Barbara, Calif.
Croft, Merlin R. — Pleasant Grove, Utah
Crowther, Shirley — Arlington, Virginia
Curtis, Gale — Burley, Idaho
Crowther, Leanore — Malad, Idaho
Crystal, Ralph — American Fork, Utah

Clark, Palmer — Ogden, Utah
Crider, Zelma June — Palmyra, New York
Curtis, Kay — Thatcher, Arizona
Dahle, Reed H. — Sacramento, California
Dalby, Pat — Montebello, California
Danials, Philip B. — Annabella, Utah

Davis, Marylyn — Bicknell, Utah
Davis, Dan Lee — Las Vegas, Nevada
DaParma, Peter, — Newark, New Jersey
Dayton, Sharon — Cokeville, Wyoming
Davis, Marilyn Jean — Salt Lake City, Utah
Davis, Reed Kay — Albuquerque, N. Mexico

Dame, Jan G.
Ogden, Utah

Dumas, Mary E.
Randolph, Utah

Dickson, Max Cook
Roy, Utah

Ehlers, Elaine
Salt Lake City, Utah

Deuel, Wallace
Panguitch, Utah

Dewey, Florence
Boise, Idaho

Edwards, Clyde
Provo, Utah

Edwards, Weston
Provo, Utah

Davis, Jeanne
Provo, Utah

Dixon, Jackie
Santa Ana, California

Eagar, Karl B.
Eagar, Arizona

Pulsipher, Eldon B.
St. Johns, Arizona

Decker, Josephine
LaJara, Colorado

Dransfield, Howard
Ogden, Utah

Doxey, Margaret
Los Angeles, California

Edwards, Lee
Las Vegas, Nevada

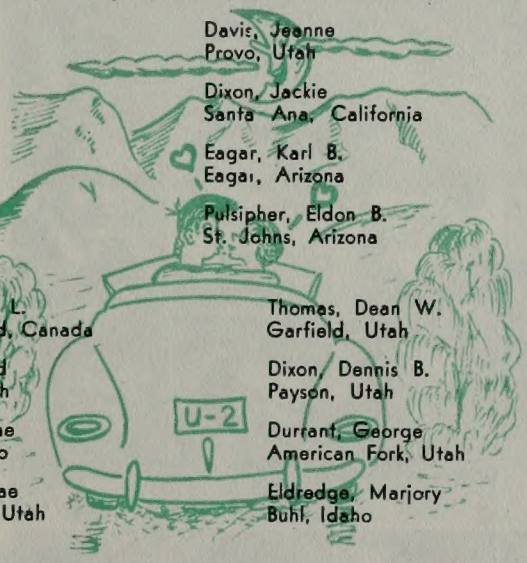

Denys, Nedra
Provo, Utah

Dowdle, Jack
Nampa, Idaho

Dunford, Diane
Provo, Utah

Egbert, Wendell
Preston, Idaho

Diehl, Paul L.
Beaconsfield, Canada

Dixon, Fred
Provo, Utah

Dunn, LaRae
Boise, Idaho

Ellett, LaRae
Columbia, Utah

Thomas, Dean W.
Garfield, Utah

Dixon, Dennis B.
Payson, Utah

Durrant, George
American Fork, Utah

Eldredge, Marjory
Buhl, Idaho

Denney, Ray
Downey, Idaho

Droubay, Bertha
Tooele, Utah

Dunford, Harold
Provo, Utah

Englestead, Marian
Kanosh, Utah

Furgeson, Charles — Ogden, Utah
Empey, Harold — Long Beach, California
Erickson, Lorna — Richland, Washington
Ensign, Jerry — Glendale, California
Erickson, Helen — Pendleton, Oregon
Elder, Quinten — Provo, Utah

Francis, Rell G. — Springville, Utah
Francis, Kae — Taber, Alb., Canada
Frazier, Robert — Springville, Utah
Espinosa, Lyle — Sanford, Colorado
Eyre, DeRay — Las Vegas, Nevada
Echols, Doris — Rivera, California

YOUR LAST YEAR OF PLAYING

Frandsen, Glenn R. — Springville, Utah
Fisher, Barbara — Salt Lake City, Utah
Fisher, Claire — Oxford, Idaho
Forsey, James K. — Richfield, Utah
Francis, Jean — Taber, Canada
Foutz, Dell R. — Ogden, Utah

Foreman, Jennell — Lehi, Utah
Follett, Marvin D. — Douglas, Arizona
Ford, Leland — Springville, Utah
Farley, Ernest — Mesa, Arizona
Fietkan, Doris — Springville, Utah
Fife, James D. — Burlingame, California

Forsyth, Dave — Spring Canyon, Utah
Frandsen, Sharlene — Portland, Oregon
Foy, Rey L. — Panguitch, Utah
Fisher, Ray — Chaydler, Oklahoma
Forsling Jerry — Twin Falls, Idaho
Fife DeVon — Idaho Falls, Idaho

Fyffe, Marjorie — Central, Arizona
Gage, Donald C. — Bakersfield, California
Garrard, June — Burley, Idaho
Frances, Howard R. — Spanish Fork, Utah
Frome, Robert E. — Glendale, California
Flygare, Grant M. La Canada, California

Gardner, Samuel H. — Spanish Fork, Utah
Garner, Jeneane — North Ogden, Utah
Garrick, Howard T. — Inglewood, California
Gassman, Maureen — Ephraim, Utah
Howell, Franklin J. — Fairview, Utah
Fuller, Ramon — Layton, Utah

Garlick, G. Junior — American Fork, Utah
Gibby, Marlow D. — Roseburg, Oregon
George, Loyd — Las Vegas, Nevada
Galbraith, Dick — Ogden, Utah
Georges, Marilyn — Westcliffe, Colorado
Gallagher, William — Los Angeles, California

Gifford, Grant — Columbia Falls, Montana
Gilliland, Bob — Rosemead, California
Goates, LaRee — Lehi, Utah
Gallier, Monroe G. — Provo, Utah
Gleave, Mary Dell — Annabella, Utah
Geddes, James W. — Banida, Idaho

Godfrey, Gerald — Smithfield, Utah
Goff, Lucille — Cortez, Colorado
Goodell, Robert — Scottsbluff, Nebraska
Gonzales, Howard — Long Beach, Calif.
Gomez, Lilia — Guatemala
Glazier, Louis O. — Mesa, Arizona

Goodwin, H. Dale — Panaca, Nevada
Graham, Robert — Fairview, Utah
Gledhill, Vernal H. — Van Nuys, California
Grant, Jack — Nampa, Idaho
Graham, Carol — Fairview, Utah
Gleave, Keith O. — Provo, Utah

Groutage, Harold — Kemmerer, Wyoming
Gustafson, Joyce — Vale, Oregon
Green, Paul D. — West Jordan, Utah
Grover, Joan — Seattle, Washington
Groesbeck, Monty C. — Springville, Utah
Grenny, Guy Wayne — Spokane, Washington

Hall, Leo — Nampa, Idaho
Hallsted, LeRoy — Safford, Arizona
Hall, Phyllis — Springville, Utah
Gunter, Maynard — Portland, Oregon
Hadlock, Esther — Salt Lake City, Utah
Gunnell, Robert D. — Soda Springs, Idaho

Handy, Gerald — Heyburn, Idaho
Hamblin, Jacob R. — St. Johns, Arizona
Hamling, Donald R. — Lethbridge, Canada
Hall, Mary Carol — Richfield, Utah
Garney, John A. — Salina, Utah
Greer, Deon — Provo, Utah

Hair, Allen — Provo, Utah
Hainsworth, Beth — Portland, Oregon
Froelich, E. Robert — Provo, Utah
Groutage, Harrison — Logan, Utah
Gwilliam, Dee — Sunset, Utah
Greenwood, Ned — Eagar, Arizona

Haroldsen, Lillian — Idaho Falls, Idaho
Hardy, Arthur — Sacramento, California
Hansen, Geraldine — Orem, Utah
Hales, Robert H. — Provo, Utah
Hall, JoAnn — Nampa, Idaho
Hale, Glen B. — Blackfoot, Idaho

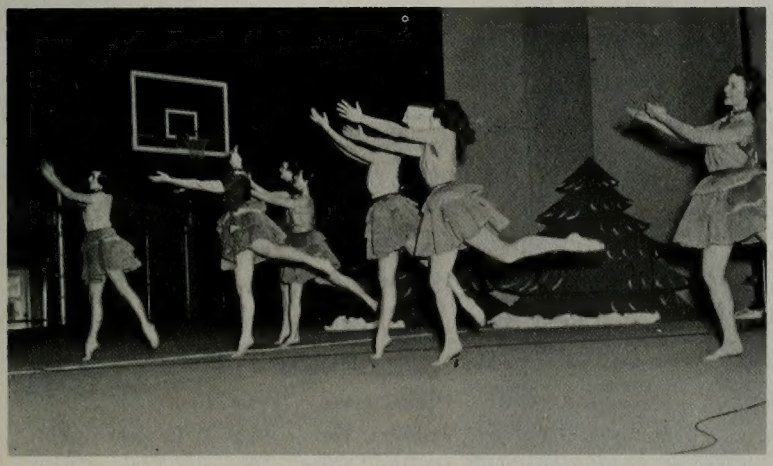

Halladay, Mae Marie
Phoenix, Arizona

Hainsworth, Jerome
Portland, Oregon

Now to find someone who can waltz.

JUNIORS

Just like the tournament of roses.

Hansen, Norma
Logan, Utah

Hales, Glen
Elsinore, California

Harris, Chet
Independence, Missouri

Hardee, Dorothy
Castle Gate, Utah

Harris, John S.
Tooele, Utah

Hanks, Richard Kay
Menlo Park, California

Hanson, Alice
Dragerton, Utah

Hansen, DeWayne
Richfield, Utah

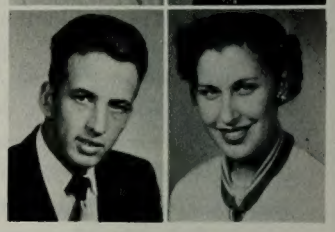

Haslem, Verl
Roosevelt, Utah

Harrison, Hortense
Hialeah, Florida

Hill, Bruce P. — Walla Walla, Washington
Hatch, Betty — Boise, Idaho
Hicks, Fletcher — Columbus, Georgia
Hartley, Hazel — Stirling, Alb., Canada
Harris, Gordon K. — Chin, Alb., Canada
Heder, Metta — Los Angeles, California

Hilton, Kent — Mesa, Arizona
Hintze, Royal S. — Salt Lake City, Utah
Helquist, Ronella — Koosharem, Utah
Hayes, Keith C. — Los Vegas, Nevada
Hearne, Colleen — Provo, Utah
Hamblin, John Ray — Eagar, Arizona

Holmes, Dean — Burley, Idaho
Hillyard, Marion — Seattle, Washington
Hill, Jim — Layton, Utah
Hiatt, Calvin C. — Mt. Airy, N. Carolina
Hett, Paul M. — McGill, Nevada
Heaton, Flora May — Hunter, Utah

Hoopes, Ned — Paso Robles, California
Holt, Ralph Moyle — Long Beach, California
Hobbs, Joana — Provo, Utah
Hofmann, Karl — Bingham Canyon, Utah
Hinckley, Janet — Belmont, Massachusetts
Hill, Paul M. — Ucon, Idaho

Howard, John
Salt Lake City, Utah

Howell, Sheila
Hollywood, California

Hunger, F. Dean
Lehi, Utah

Irwin, Naoma
Idaho Falls, Idaho

Howell, Arva
Draper, Utah

Hulet, S. Mark
Victor, Idaho

Hyde, Laron
Provo, Utah

Justensen, Mary Joy
Spring City, Utah

Hoggan, Robert
Burley, Idaho

Howes, Raymond E.
Marysvale, Utah

Hyde, Gerald D.
Rupert, Idaho

Isakson, LaJuana
Magna, Utah

Holley, Robert L.
Mapleton, Utah

Hyde, Nadine L.
Baker, Oregon

Hunter, Boyd M.
Springville, Utah

Jackson, Karma Rae
Provo, Utah

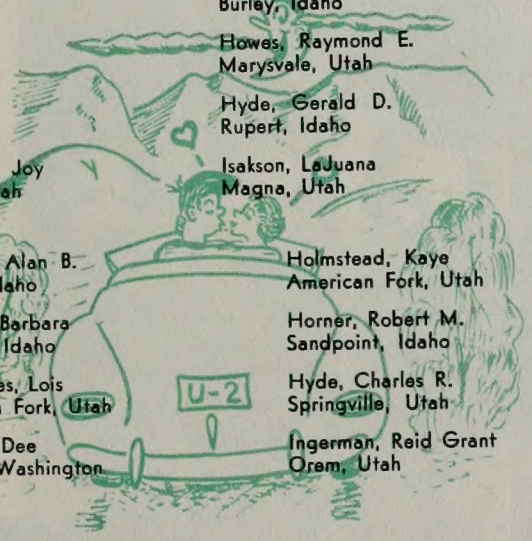

Horne, Ray
Seattle, Washington

Howells, James M.
Midvale, Utah

Hunt, Dessie
Spanish Fork, Utah

Hyer, Jay Ross
Garden Grove, Calif.

Holyoak, Alan B.
Burley, Idaho

Hughes, Barbara
Orofino, Idaho

Humphries, Lois
American Fork, Utah

Jardine, Dee
Renton, Washington

Holmstead, Kaye
American Fork, Utah

Horner, Robert M.
Sandpoint, Idaho

Hyde, Charles R.
Springville, Utah

Ingerman, Reid Grant
Orem, Utah

Holman, Ferol
Seattle, Washington

Hull, Chad
Twin Falls, Idaho

Irons, Mary
Nephi, Utah

Huff, Edward
Spanish Fork, Utah

Jarman, Roy — Portland, Oregon
Jackson, Mary Kae — Randolph, Utah
Jennings, Wilbur W. — Rockville, Utah
Jenkins, Wayne A. — Nampa, Idaho
James, Carolyn — Provo, Utah
Jacobsen, Lynn M. — Provo, Utah

Jackson, Betty — Denver, Colorado
Jensen, Hal — Gridley, California
Jackson, Helen — Kamas, Utah
Johnson, Dale — Delta, Utah
Jarman, Lois — Seattle, Washington
Johnson, Clyde W. — Seattle, Washington

SO MUCH TO DO -- SO LITTLE TIME

Jenkins, Gary — Pendleton, Oregon
Jackson, Jeanne — Kamas, Utah
Jensen, Warren Long — Milwaukee, Wis.
James, Joyce — Provo, Utah
Johnson, Gary — Nampa, Idaho
Jessee, Elaine — Springville, Utah

Jeppson, Lynn — Ashton, Idaho
John, Lynn Morris — Malad, Idaho
James, Lucie H. — Provo, Utah
Johnson, LaVon — Payson, Utah
Johnson, Donalea — Colonia Juarez, Mexico
Johnson, Douglas G. Santaquin, Utah

Jessen, Joan — Kingston, Utah
Johnson, Ted — Buhl. Idaho
Johnson, Susie — Billings, Montana
Johnson, Patricia — Temple City, California
Johnson, Robert L. — Nampa, Idaho
Johnson, Kenna — Nephi, Utah

Johnson, Shirley May — Walnut Creek, Calif.
Jones, Dean — Sacramento, California
Jones, Shirley — Garland, Utah
Jones, Don M. — Provo, Utah
Jones, Merlene — Provo, Utah
Ingalls, Max LaVar — Salt Lake City, Utah

Killpack, Dorothy — Driggs, Idaho
Judd, Perre — Kanab, Utah
Kennedy, Richard — Marysvale, Utah
Jordon, Bonnie — Draper, Utah
Kearl, Frank J. — Long Beach, California
Jorgensen, Marva — Deer Park, Florida

Knight, Bonnie — San Bernardino, California
Kirkland, Granvel — Mary, Florida
Knuckles, June — Dove Creek, Colorado
Kirkpatrick, Robert A. — Provo, Utah
Kenny, Jean — Portola, California
Kleinman, Wayne — ElPaso, Texas

King, Adron LaVell — Huntington, Utah
Kinnison, Lucy — Pendleton, Oregon
Kaleikau, Elroy — Honolulu, Hawaii
Kirkham, Dan R. — Los Angeles, California
Kemper, Marlene — Cranford, Alb., Canada
Kelly, Walter E. — Pocatello, Idaho

Kropf, Carol Dawn — Woodlawn, California
Kochever, Norma Jean — Grass Valley, Calif.
Krofcheck, Joseph — South Gate, California
Kimber, Verna — Grouse Creek, Utah
Kofoed, Arvin — Plymouth, Idaho
Killpack, Shirlee — Wattis, Utah

Kohler, Zelda — Heber City, Utah
Larsen, Mark E. — Springville, Utah
Kofoed, Valene — Preston, Idaho
Larsen, Dean — Orem, Utah
Lamb, Lorena — Mt. Carmel, Utah
Kunz, Gene — Soda Springs, Idaho

Last, Ronald — Gunnison, Utah
Leavitt, Glenda — Harding, Montana
Lelegren, Earl — Burbank, California
Lewis, Margaret — Douglas, Arizona
Lee, Boyd — Winslow, Arizona
Lillywhite, Fern — Taylor, Arizona

Lake, Jay Vaughn — Idaho Falls, Idaho
Lamar, Ruth — Columbus, Mississippi
Larson, Walter Park — San Marino, Calif.
Lewis, Earlene — Provo, Utah
Lawson, Roy — Boulder City, Nevada
Larson, Lawrence — Las Vegas, Nevada

LeCheminant, Cleone — Los Angeles, Calif.
Lee, Darrell D. — San Diego, California
Lo, Naomi R. — Pumauu, Hawaii
Leydsman, Henry — Union, New Jersey
Livingston, Lorna — Yampa Craig, Colorado
LeBaron, R. Gordon — Barnwell, Canada

Lindsay, Rao — Dingle, Idaho
Love, Arlene — Toledo, Ohio
Lish, Ray Pocatello, Idaho
Luke, Joan — Bakersfield, California
Lloyd, Ross E. — Provo, Utah
Liddle, Robert K. — Van Nuys, California

Mauzy, Robert L. Phoenix, Arizona
Merrill, Beberly Jean — Phoenix, Arizona
McInnes, Murray — Eagar, Arizona
McKay, Quinn G. — Huntsville, Utah
McGuire, Charles F. — Albion, Idaho
Mitchell, Glenna — Lawndale, California

McIntire, Richard
Ontario, California

Meldrum, Ross T.
Spanish Fork, Utah

Homecoming floats turned upper campus into a flowered wonderland.

JUNIORS

Squares dancing square dancing.

Moon, Kay
Orem, Utah

Neal, Coralie
Malad, Idaho

Morrell, Dwight L.
Brigham City, Utah

Morris, Ted L.
Ogden, Utah

Nebeker, LaDene
Pocatello, Idaho

Murdock, Vernon L.
Heber, Utah

Moss, James
Murray, Utah

Niederhauser, Nadine
Salt Lake City, Utah

Moyle, Meridee
American Fork, Utah

Mortensen, Don
Provo, Utah

Loveridge, L. Neil — Provo, Utah
Linford, Carol — Kaysville, Utah
Lundberg, Don C. — Washington, D. C.
Liechty, Ella Rae — Nampa, Idaho
Lundell, Wayne — Vernal, Utah
Littlefield, Renone — Orem, Utah

Lytle, I. Marie — St. George, Utah
Long, L. Donald — Las Vegas, Nevada
Malstrom, Bertha — West Jordan, Utah
Lunt, Marvin — Duncan, Arizona
Little, Edith — Gridley, California
Lofgran, Lynn — Santaquin, Utah

Mackay, Norma — Bennion Ward, Utah
Malmstrom, Mildred — West Jordan, Utah
Malmrose, Donald — Brigham, Utah
Marsh, Doris — Brigham City, Utah
Madsen, Preston A. — Provo, Utah
Markham, Lu — Concord, California

Martin, Donna Joy — Sunnyside, Washington
Lindsay, Var — Blackfoot, Idaho
Martin, Helen — Sanford, Colorado
Lindstrom, Brent — Provo, Utah
McFarland, Marilyn — Pasadena, California
McAffee, Jerry — Los Angeles, California

Morrill, Marilyn
Provo, Utah

Miller, Neil
Tremonton, Utah

Moat, Clarence
Johnson City, N. Y.

Mills, Charles T.
Brigham City, Utah

McClellan, Lola Lue
Thatcher, Arizona

Miller, Anna Lou
Provo, Utah

Matheson, Wm. John
Chicago, Illinois

Moen, Ruth
Union, New Jersey

Merrill, Beverly
Phoenix, Arizona

Midgley, Joanne
Lake Villa, Illinois

Mecham, Ray
Springville, Utah

Mower, Robert
Provo, Utah

McKell, Lael
Spanish Fork, Utah

Miles, Donna
Mountain Home, Utah

Mickelson, Russell
Duchesne, Utah

Mitchell, Arla
Provo, Utah

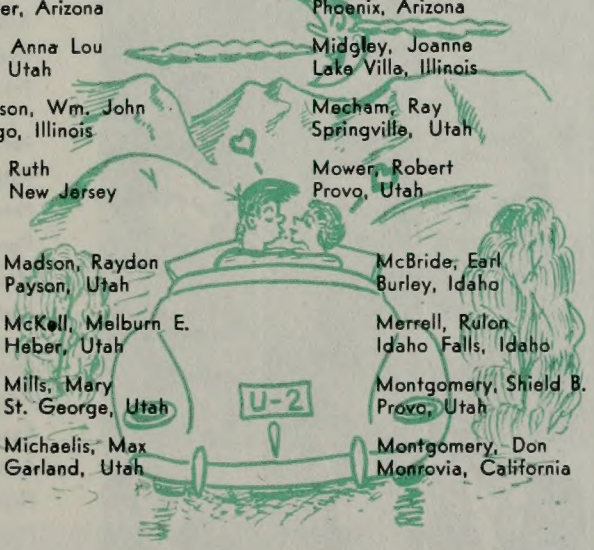

Mathews, Wendell
Antimony, Utah

McKell, Clair J.
Spanish Fork, Utah

Milligan, JoAnne
Seattle, Washington

Miller, Glenn
Idaho Falls, Idaho

Madson, Raydon
Payson, Utah

McKell, Melburn E.
Heber, Utah

Mills, Mary
St. George, Utah

Michaelis, Max
Garland, Utah

McBride, Earl
Burley, Idaho

Merrell, Rulon
Idaho Falls, Idaho

Montgomery, Shield B.
Provo, Utah

Montgomery, Don
Monrovia, California

Oaks, Dallin
Provo, Utah

Ottosen, Marvin L.
Roosevelt, Utah

Murray, Dorothy
Boise, Idaho

Moore, Maynard
Payson, Utah

Owens, J. Mervin — Show Low, Arizona
Overfelt, Claire — McGill, Nevada
Oscarson, Don — St. Louis, Missouri
Olsen, John K. — Mt. Pleasant, Utah
Overson, Joan — Pendleton, Oregon
Painter, Reed — Idaho Falls, Idaho

Rankers, Margaret — Salt Lake City, Utah
Palfreyman, W. R. — Springville, Utah
Page, Betty — Pleasant Grove, Utah
Olsen, Ben E. — Cardston, Alb., Canada
Palmer, Claire — Vernal, Utah
Pulver, Willis — Payson, Utah

YOU MET YOUR "ONE AND ONLY"

Moore, Donald W. — Ogden, Utah
Nielsen, Lorna — Barnwell, Alb., Canada
Morgan, Lee F. — Linberg, Idaho
Miles, Marla Leile — Orem, Utah
Mower, Morris L. — Fairview, Utah
Nielson, Ann — Murray, Utah

Neville, Merlene R. — McGill, Nevada
Nielson, Gordon — Spanish Fork, Utah
Nebeker, W. Denton — Brigham City, Utah
Nakama, Thomas — Kaikapu, Maui, Hawaii
Nowers, Vera Joann — Beaver, Utah
Oborn, Nelden — Tooele, Utah

Nielsen, Ray E. — Ogden, Utah
Olsen, Doreen — Provo, Utah
Nelson, Mark — Morgan, Utah
Odom, D. Lee — Salt Lake City, Utah
Oldham, Hugh Lynn — Paradise, Utah
Nixon, Gladys — Provo, Utah

Preece, Bruce — Vernal, Utah
Perry, Malin — Provo, Utah
Phillips, Norma — Ucon, Idaho
Peterson, H. Don — Lehi, Utah
Pinegar, Annie — Spanish Fork, Utah
Pulver, Willis — Payson, Utah

Peterson, Winfield — Winona, Minnesota
Petty, Carmen — North Ogden, Utah
Peterson, Ross M. — San Bernardino, Calif.
Pipes, Howard S. — El Centro, California
Pincock, Desmond — Huntington Park, Calif.
Pratt, Jean — Delta, Utah

Prior, Sally Joan — El Monte, California
Price, Alvin — Tucson, Arizona
Randall, Phyllis A. North Ogden, Utah
Pollock, James L. — Nampa, Idaho
Phillips, Ronald — Provo, Utah
Pope, Richard L. — Fish Haven, Idaho

Powell, Paul R. — Price, Utah
Ray, Shirley Nadine — San Antonio, Texas
Radmall, Max B. — Pleasant Grove, Utah
Pritchett, Robert — Spokane, Washington
Rasmussen, Hylda Eulene — Fillmore, Utah
Pritchett, M. Jed Jr. — American Fork, Utah

Remund, RaVae — Pleasant Grove, Utah
Pusey, C. Richards — Washington, D. C.
Rich, Nancy — Los Angeles, California
Price, Kendall — San Francisco, California
Reinhardt, Maxine — Bountiful, Utah
Radmall, Wm. A. — Ogden, Utah

Nelson, Donald B. — Pocatello, Idaho
Ovard, Joan — Idaho Falls, Idaho
Oldham, Mark E. — Paradise, Utah
Ord, Richard Neil — Bountiful, Utah
Olson, LaVera Jean — Wenatchee, Wash.
Packham, H. Richard — Blackfoot, Idaho

Peterson, Irene — Provo, Utah
Ostraff, Albert — Los Angeles, California
Parker, Kaye — Portland, Oregon
Parker, Morris — San Francisco, California
Parker, Janet — Draper, Utah
Patterson, Arthur — Pima, Arizona

Pate, George W. — Mapleton, Utah
Pearson, Beverly Joan — Kansas City, Kansas
Passey, J. Bruce — Ovid, Idaho
Parberry, Dema — Scottsbluff, Nebraska
Palmer, Quinton — Preston, Idaho
Peck, Earl — Lehi, Utah

Ormsby, Paul — Auckland, New Zealand
Perreira, Maile — Wailuku, Maui, Hawaii
Penrose, Charles — Salt Lake City, Utah
Peterson, Lorna — Santaquin, Utah
Peterson, Roald E. — Snowflake, Arizona
Peck, N. Thomas Jr. — Hinckley, California

Richmond, Wayne — Provo, Utah
Prestwich, Kent — Orem, Utah
Pomeroy, Pat — Mesa, Arizona
Nebeker, LaDene — Pocatello, Idaho
Oldroyd, LaVar — Venice, Utah
Nielson, Della — Romeo, Colorado

Richmond, Ruth — Provo, Utah
Richardson, Jim — Twin Falls, Idaho
Rasmussen, Thomas V. — Bountiful, Utah
Olsen, Betty — Pleasant Grove, Utah
Nielsen, David James — Meridian, Idaho
Ogden, Leila — Richfield, Utah

Richards, Harold L.
Detroit, Michigan

Saltus, Dorothy
Provo, Utah

"Don't forget to write!"

JUNIORS

A product of South Pacific—ooh, la! la!

Romney, Van
Kimberly, Idaho

Rogers, Clair W.
St. George, Utah

Ryley, Frank
Phoenix, Arizona

Seely, Norma
St. Anthony, Idaho

Rogers, Kennett
Pleasant Grove, Utah

Sargent, Jerry
Mesa, Arizona

Rudd, Donna
Idaho Falls, Idaho

Sant, LaMonte
Pocatello, Idaho

Schmidt, Howard
Gresham, Wisconsin

Rowley, Richard T.
Richfield, Utah

Rich, Harold Jr. — Boise, Idaho
Richardson, Jorth — Virden, New Mexico
Richan, Ila —American Fork, Utah
Rawlins, Stephen L. — Walla Walla, Wash.
Richey, Nancy E. — Milwaukee, Wisconsin
Rutter, Jim — Malad, Idaho

Phillips, Blaine C. — Springville, Utah
Riggs, Marilyn — Hatch, Utah
Ricks, Clyde — Provo, Utah
Roberts, Howard Jr. — Mesa Arizona
Rigby, E. Bertrand — Orem, Utah
Rounds, Cliff — Boise, Idaho

Robison, Roland — San Diego, California
Ricks, Robert — Stockton, California
Rigby, Ralph — Provo, Utah
Reed, Raymond Taylor — Safford, Arizona
Saunders, Salley F. — American Fork, Utah
Ridge, Don — Provo, Utah

Perry, Kenneth — Provo, Utah
Sandberg, Joseph C. — Grantsville, Utah
Probst, Wayne W. — Midway, Utah
Schow, Enid — Salt Lake City, Utah
Salisbury, Ron — Los Angeles, California
Robins, David L. — Ogden, Utah

Smart, Richard
Portland, Oregon

Smith, Jordon G.
St. George, Utah

Stenquiset, Leland Gus
Tremonton, Utah

Stubbs, Byron
Orem, Utah

Smith, Kermit H.
Estacada, Oregon

Sorenson, Mary Anne
Richfield, Utah

Stay, Hobert Lee
Montebello, California

Stubbs, Glen R.
Ephraim, Utah

Sprague, Kathleen
Las Vegas, Nevada

Stapley, Donna Rae
Orem, Utah

Stephens, Lewis P.
Ogden, Utah

Stevens, Lloyd Jay
Blanding, Utah

Staley, Mary L.
Ogden, Utah

Standage, Delbert R.
Mesa, Arizona

Stephens, Charles H.
Eureka, California

Stevenson, Dwayne
Mountain Home, Utah

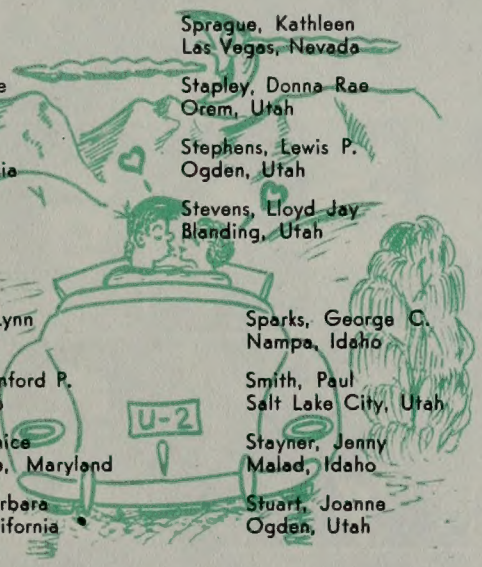

Sorenson, Margaret
Alhambra, California

Smith, Harold D.
Pasadena, California

Stapley, Marilyn
Beaver, Utah

Stewart, Zona E.
Calgary, Alb., Canada

Stayner, J. Lynn
Malad, Idaho

Sorenson, Stanford P.
Driggs, Idaho

Steele, Berenice
Chevy Chase, Maryland

Stockdale, Barbara
Stockton, California

Sparks, George C.
Nampa, Idaho

Smith, Paul
Salt Lake City, Utah

Stayner, Jenny
Malad, Idaho

Stuart, Joanne
Ogden, Utah

Speakman, Dan
Fillmore, Utah

Stanford, Doris
Los Angeles, California

Starley, Jean
Burley, Idaho

Stephenson, Kay J.
McCammon, Florida

Scow, Ted J. — Orangeville, Utah
Schaelling, Charles — Salt Lake City, Utah
Scoresby, Ivy — Iona, Idaho
Schofield, Robert — Spring City, Utah
Robinson, Lyle — Thatcher, Arizona
Searle, Paul R. — Provo, Utah

Seastrand, Steve — American Fork, Utah
Shurtleff, Joye Ann — Ogden, Utah
Schovy, Grant — Layton, Utah
Skeen, LaMar — Warren, Utah
Shoemaker, Gene — Chambersburg, Pa.
Shaw, Graham C. — Orem, Utah

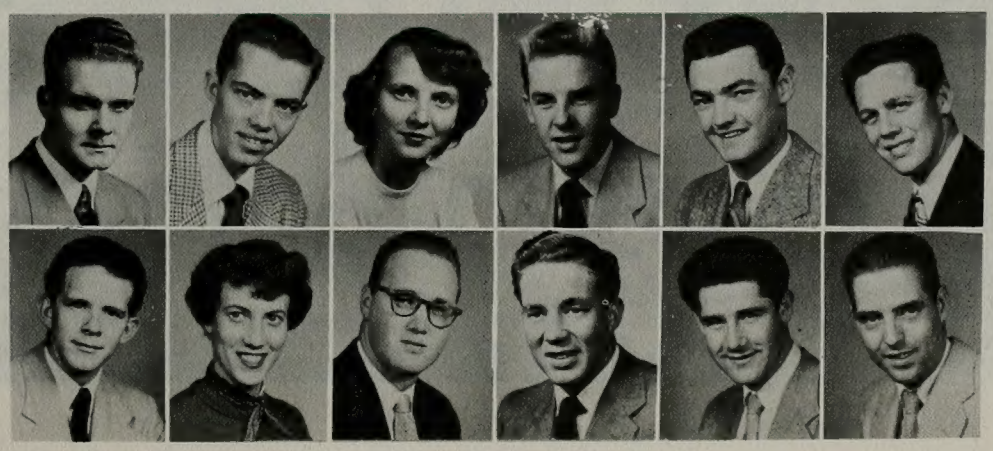

THE PROM WAS A COMPLETE HIT

Rowberry, Stewart — Spanish Fork, Utah
Rust, Doyle K. — Las Vegas, Nevada
Rosen, Harold E. — Spokane, Washington
Rowley, Eddie — Roosevelt, Utah
Radichel, Melvin — New York City, N. Y.
Randall, Shirley — Centerville, Utah

Sill, James Oren — Las Vegas, Nevada
Smith, Melva Ann — Orem, Utah
Sherwood, Jerry — Idaho Falls, Idaho
Smith, Phyllis — Portland, Oregon
Smith, Terry C. — Temple City, California
Sinclair, Eugene W. — Payette, Idaho

Shoosen, Bill — Mesa, Arizona
Seastrand, James — American Fork, Utah
Snelgrove, Helen — Provo, Utah
Shaw, Welding — Tygn Valley, Oregon
Smith, J. Norman — Farmington, New Mexico
Shumway, Miles — Shumway, Arizona

Swenson, Ronald — Spanish Fork, Utah
Stowell, Betty — Nephi, Utah
Taylor, John Hatch — Provo, Utah
Stocking, Norma Jo — Murray, Utah
Stewart, Merwin — Las Vegas, Nevada
Swan, Helen Joyce — Orem, Utah

Swasey, Ardell — Duchesne, Utah
Swenson, Bert E. Ogden, Utah
Tanner, Lillias — Preston, Idaho
Sangren, L. Burke — Dolores, Calorado
Stowell, Glenna — Provo, Utah
Stringfellow, Val — Provo, Utah

Taylor, Garna — Salina, Utah
Swenson, Ivan C. — Spanish Fork, Utah
Taylor, Geraldine — Ogden, Utah
Swensen, Lynn A. — Nyssa, Oregon
Strong, Alice — American Fork, Utah
Stosich, Richard — Idaho Falls, Idaho

Taylor, John M. — Kellogg, Idaho
Taylor, Carolyn — Salt Lake City, Utah
Taylor, Stanley Kay — El Paso, Texas
Taylor, Marolyn — Raymond, Canada
Teuscher, Lewis J. — Montpelier, Idaho
Stott, Stanley — Bynum, Montana

Taylor, Ralphena — Payson, Utah
Taylor, Lester — Provo, Utah
Tebbs, Marian — Cowley, Wyoming
Tenney, Eugene — Cottonwood, Arizona
Taylor, David — Spanish Fork, Utah
Stewart, Earl D. — Provo, Utah

Tenney, Miles R. — Thatcher, Arizona
Tew, Erma — Nephi, Utah
Taylor, LeRoy C. — Provo, Utah
Thomas, Dorothea — La Jara, Colorado
Thayne, Ervin O. — Layton, Utah
Thomas, Robert D. — Salt Lake City, Utah

Thomas, Wayne W. — Malad City, Idaho
Thomas, Opal Jean — Malad, Idaho
Thomas, Rex — Spanish Fork, Utah
Thompson, Barbara — Warsaw, Indiana
Terry, Andrew, Jr. — Provo, Utah
Thompson, Marilyn — Ogden, Utah

Thompson, Robert — Malta, Idaho
Thorne, Janice — Provo, Utah
Throckmorton, A. Robert — Los Angeles, Cal.
Tidwell, Bill — Homedale, Idaho
Thompson, Carol — Rexburg, Idaho
Tanner, Rolf R. — Lomita, California

Thurston, Robert — Provo, Utah
Tovey, Lois — Malad, Idaho
Tucker, Clyde L. — Mesa, Arizona
Tillack, Winone — Vancouver, B. C.
Toone, Douglas G. — Ogden, Utah
Tingey, Garth — Springville, Utah

Thurber, Stanley R. — Montpelier, Idaho
Toomey, Donald E. — Provo, Utah
Turner, Norman — Riverton, Utah
Tingey, Martha H. — Salt Lake City, Utah
Turner, Rodney F. — Riverton, Utah
Vaughan, Cheryldene — Malad, Idaho

Weight, Glen — Provo, Utah
Weech, Annabell — Pima, Arizona
Wheelwright, F. McKell — Provo, Utah
Wheeler, Doretta — Buhl, Idaho
Wilson, Grant M. — Provo, Utah
Whitear, Glenn L. — Evanston, Wyoming

"Whadja' get on your psych test?"

Watts, Elaine Andrus
Thornton, Idaho

Wells, Gerald L.
Joseph, Utah

JUNIORS

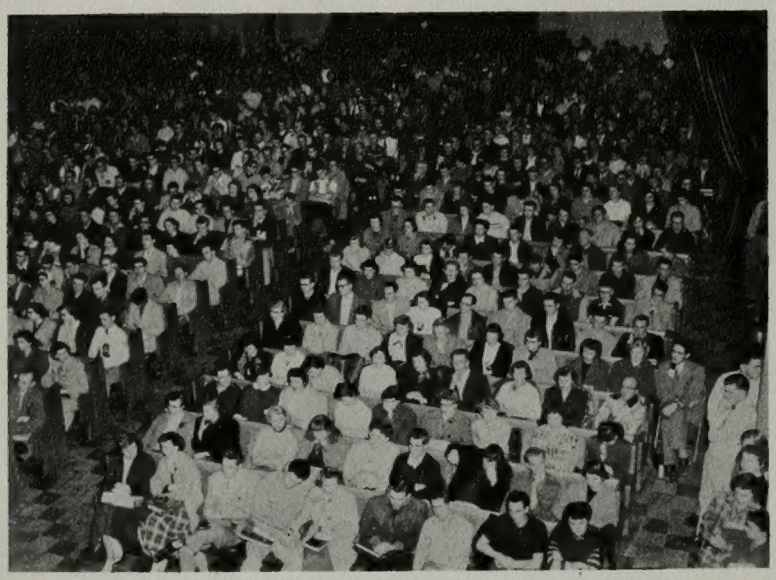

Crowded, isn't it!

Walker, Utahna
Pleasant Grove, Utah

Walker, Dudley
Thatcher, Arizona

Wasden, Barry
Idaho Falls, Idaho

Warner, Martha Mae
Richfield, Utah

Walker, Gayle
Cedar City, Utah

Watts, Don
Idaho Falls, Idaho

Watt, Barbara
Lansing, Michigan

Westenskow, Lowell
Imbler, Oregon

Wasden, Bruce L.
Scipio, Utah

Waters, Clifford Ray
Richmond, California

Twitchell, Lamont — Springdale, Utah
Winter, Rue Ann — American Fork, Utah
Twede, H. LaMar — Payson, Utah
Winkler, Beth — Bluebell, Utah
Vorwaller, L. Blaine — American Fork, Utah
Viles, Eileen — Nogales, Arizona

Tingey, Marsel — Springville, Utah
Winget, J. Oscar — Monroe, Utah
Williams, Glen Lee — Malad, Idaho
Williamson, Gary — San Marino, California
Waford, LaVerne — Long Beach, California
Parent, Vernon F. — Crescent City, California

Williams, Elden B. — Spanish Fork, Utah
Whitney, Betty Lou — Washington, Utah
Wing, Jack Hildebrand — Provo, Utah
Wintch, Jillynn — Tropic, Utah
Wilson, John — Provo, Utah
Winegar, Neil C. — Aliance, Nebraska

Thurman, Newel — Blackfoot, Idaho
Williams, Dean — Provo, Utah
Winegar, Maxine — Ontario, Oregon
Wilson, Lyman — Provo, Utah
Van Wagenen, Robert L. — Ogden, Utah
Wilkins, Delora M. — Ramah, New Mexico

Waite, Elmer — Mill City, Oregon
Wagner, Elizabeth — Colonia Dublan, Mexico
Woffinden, Arthur — Kennewick, Washington
Walton, Gayle — Provo, Utah
Wardrop, Glenn — Salt Lake City, Utah
Wood, Clair S. — Holden, Utah

Workman, Marian — St. George, Utah
Wynder, F. Curtis — Hillspring, Canada
Wade, Bonnie — Provo, Utah
Wootton, Richard — Washington, D. C.
Wahlquist, Austin — Ogden, Utah
Wootton, Madelyn — Heber, Utah

Zitting, Fred — Wenatchee, Washington
Young, Marilyn — Provo, Utah
Wright, Garth — Idaho Falls, Idaho
Zobell, Keith W. — Butte, Montana
Woodworth, Charles — Joplin, Missouri
Zitting, Roy H. — Wenatchee, Washington

Young, Colleen — American Fork, Utah
ZoBell, Gordon — Lake View, Utah
Young, Marilyn — Provo, Utah
Wride, C. Hayward — American Fork, Utah
Wright, Curtis — Sandy, Utah
Wilken, Mable — Live Oak, Florida

Winsor, Rulon Gerald — Compton, California
Whittle, Marcia — Preston, Idaho
Winter, Lewis J. — American Fork, Utah
Smith, Leland A. — Snowflake, Arizona
Wilson, Lawrence — Roosevelt, Utah
William, C. Davis — China Lake, California

"Tho I thing through my teeth—tho what, thilly boy?"

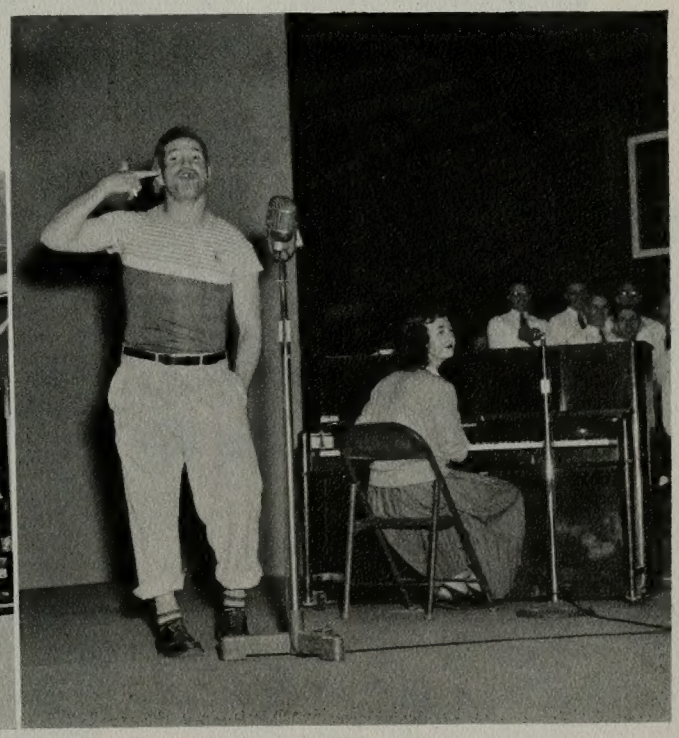

Calorie counters at the calorie counter.

OUT OF THE INK BOTTLE

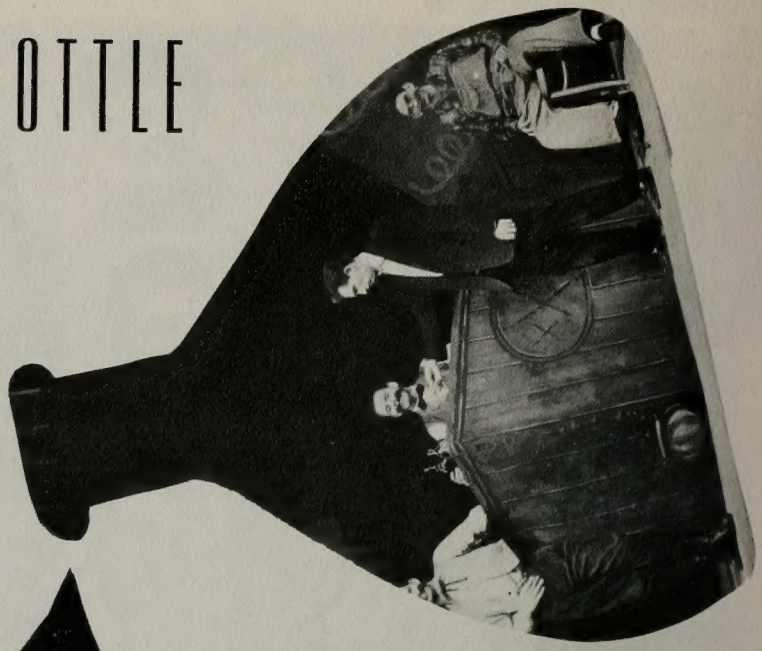

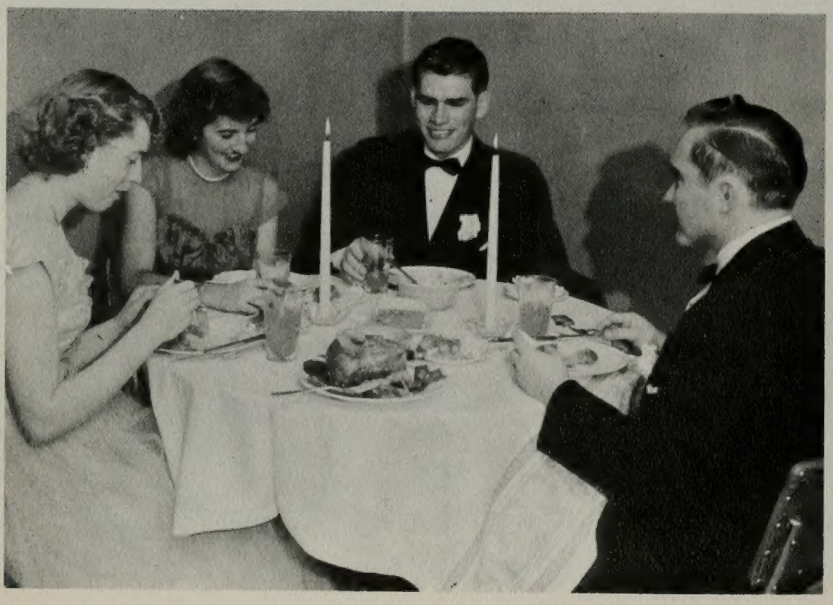

YOUR LAST CHANCE

SENIORS---TALENTED, EDUCATED

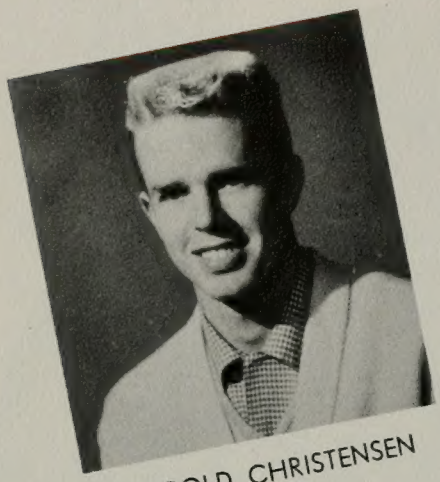

HAROLD CHRISTENSEN
Senior President

THE SENIOR CLASS—Campus citizens deluxe . . . hard-working student leaders with major responsibilities, reaching the peak in a liberal education . . . aware of life and its happy and tearful moments . . . kids we'll really miss next year . . . loyal graduates of B.Y.U. on the royal road to success.

CONNIE FREHNER
Senior Vice-President

ALICE BRADY
Senior Secretary

CLAUDE THOMAS and BONNIE DAVIS
Class Representatives to Legislative Council

Personalities

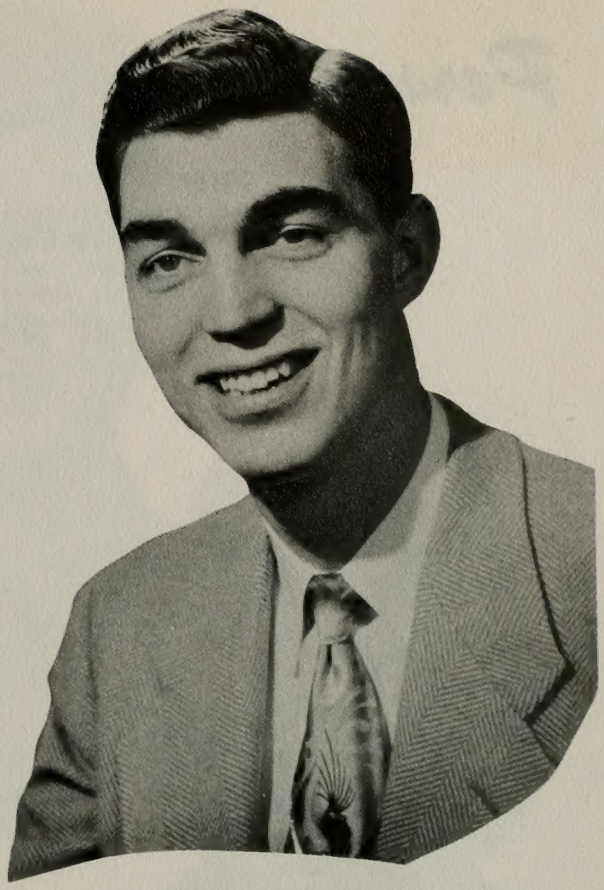

REID FILLMORE
Likeable, efficient, from Spanish Fork . . . gained recognition as President of Blue Key and last year's editor of the UNIVERSE . . . faithful university worker, popular as Gamma Tau President . . . busy and liking it.

OLENE SMITH
Attractive studentbody vice-president spark-plug completely at ease on the stage . . . read through miles of announcements at weekly assemblies . . . vivacious Sponsor Corps and Val Norn member from Ogden, Utah.

VONDA CHRISTENSEN
Pert, pretty, and popular lass from Huntington, who drew attention as ToKalon enthusiast . . . campus wolves drooled at her presence . . . energetic Sponsor Corps officer.

Personalities

LEROY PORTER
Tall, tan, and terrific . . . studentbody president from Provo chosen as friendliest boy . . . blonde dream man voted in as Preferred man attendant . . . cheerfully performed duties on Legislative Council . . . indicative of the spirit of the "Y."

PHYLLIS FOX
Diminutive in stature but dynamic in personality . . . piano playing ToKalon President famous for twinkling eyes and beaming smile . . . a charming miss from Lehi, Utah.

HAROLD CHRISTENSEN
Popular senior class prexy portrayed by curly blonde hair, blue eyes, and rare initiative . . . master of the basketball court . . . proud of Provo as hometown.

Personalities

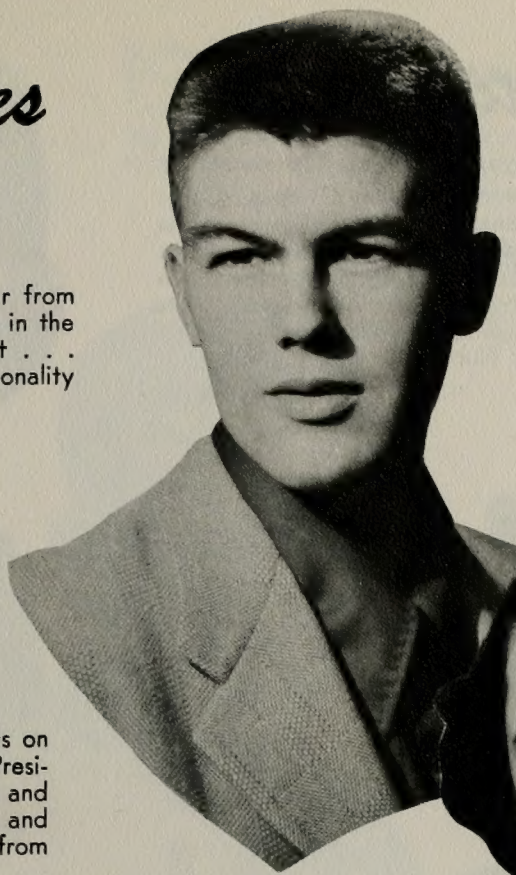

JOE RICHEY
Famous All-American basketball star from St. Johns, Arizona . . . took honors in the university's intercollegiate sportlight . . . friendly grin and supporting personality . . . devoted to married life.

KATHY LATIMER
One of the busiest and friendliest gals on campus . . . set records as A. W. S. President . . . valuable member of Fidelas and White Key . . . humorous disposition and rare optimism mark this popular lass from Nephi as outstanding.

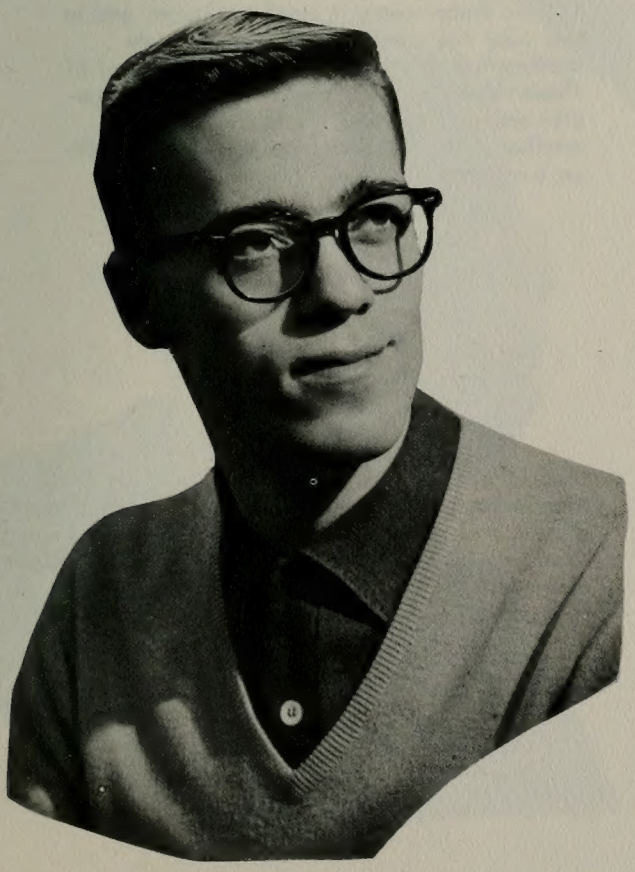

VIRGIL CAMP
Dignified musical genius hailing from Idaho . . . directed R. O. T. C. chorus and highly successful varsity show "New Moon" . . . popular and well-known for starring roles in "La Boheme" and "The Bartered Bride."

Personalities

CAROLYN EDWARDS
Voted the "Friendliest Girl on Campus," Carolyn brought cheer and added dignity to the studentbody offices as studentbody secretary . . . always willing to serve, this devoted Provo miss won campus fame for her friendly smile . . . active member of White Key, Sponsor Corps and Val Norn.

LUCILLE ROWE
Terrific things come in small packages, and in this case the adage applies completely . . . outstanding dramatics major and president of Theta-Alpha Phi . . . popular senior Cougarette advisor and loyal White Key member . . . another petite ToKalon from Manti, Utah, with an incomparable sense of humor.

SCOTT SPEAKMAN
Handsome preferred man on campus with a regal stature and rich religious background . . . admired President of Campus, Branch, always there to greet members . . . loyal senior with an unmatching sincerity and appreciation for higher education.

BONNIE DAVIS
Efficient, capable senior representative in Legislative Council . . . likeable personality characterized by charming laugh and voice . . . attendant to Snow Queen and loyal member of Tokalon.

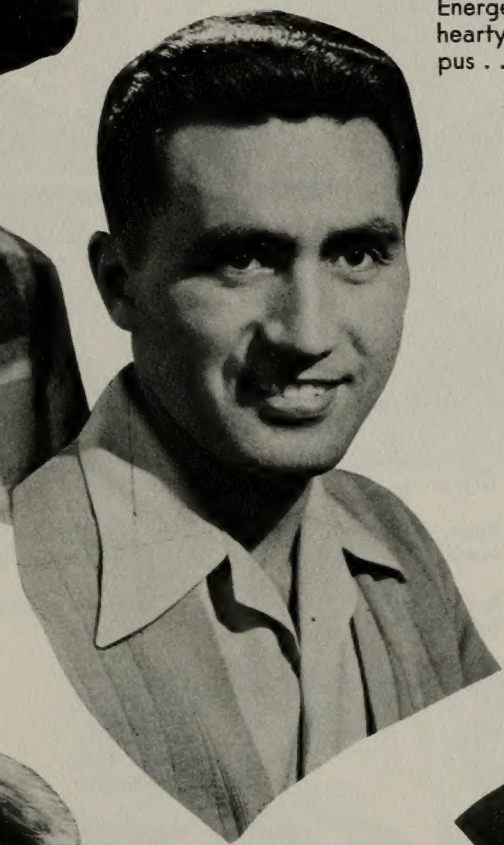

ALBERT WHAANGA
Energetic personality from New Zealand . . . hearty handshake and hello for everyone on campus . . . active Delta Phi . . . sincere and friendly.

ANNA JULIA HOYT
Another busy girl from Nephi, Utah, numbered among the ranks of friendliest on campus . . . musically inclined chorister for campus branch . . . smiling member of Nautilus and White Key.

ANNE RASMUSSEN
Personality-plus girl . . . active on assembly committee, White Key, Theta Alpha Phi, Sponsor Corps, ToTalon . . . dependable and friendly with a winning smile and eagerness to serve.

Allen, Merle Karla
Los Angeles, California

Alleman, Joan
Springville, Utah

Allred, Betty Lou
Price, Utah

Allen, James B., Jr.
Burley, Idaho

Anderson, Kenneth H.
Logan, Utah

Adair, Elenore
Moab, Utah

Abel, Emma
Tremonton, Utah

Anderson, Donna
Salt Lake City, Utah

Baird, Orrin E.
Provo, Utah

Barney, Ralph
Delta, Utah

Arafiles, Mildred
Hawaii

Apgood, Joseph
Ogden, Utah

Alleman, Glenn L.
Springville, Utah

Albach, Arlene
Watsonville, California

Affleck, Peggy
Salt Lake City, Utah

Anderson, Janice V.
Provo, Utah

Anderson, Henry A., Jr.
Richland, Washington

Anderson, Ernel Leroy
Fairview, Utah

Ballantyne, Marion
Nyssa, Oregon

Anderson, Marjorie
Boise, Idaho

Anderson, Marilyn
Glendive, Montana

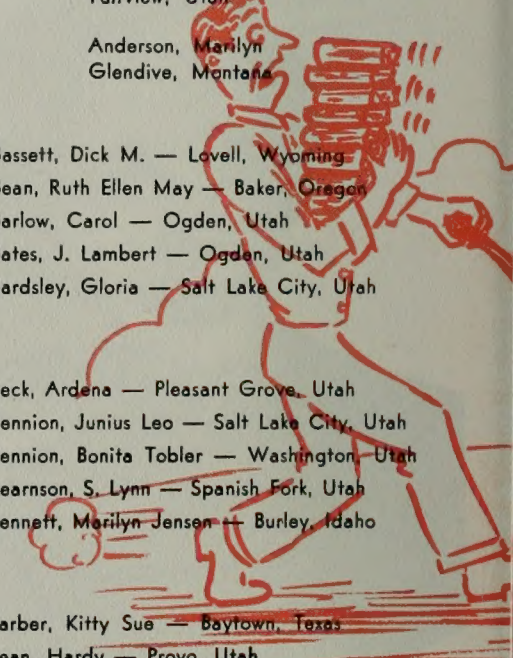

Bassett, Dick M. — Lovell, Wyoming
Bean, Ruth Ellen May — Baker, Oregon
Barlow, Carol — Ogden, Utah
Bates, J. Lambert — Ogden, Utah
Bardsley, Gloria — Salt Lake City, Utah

Beck, Ardena — Pleasant Grove, Utah
Bennion, Junius Leo — Salt Lake City, Utah
Bennion, Bonita Tobler — Washington, Utah
Bearnson, S. Lynn — Spanish Fork, Utah
Bennett, Marilyn Jensen — Burley, Idaho

Barber, Kitty Sue — Baytown, Texas
Bean, Hardy — Provo, Utah
Bean, Rosemary — LaGrande, Oregon
Ballif, Jae R. — Provo, Utah
Belliston, Ara — Nephi, Utah

SENIORS

Bray, Harry L.
Hilo, Hawaii

Bringhurst, Luzon
Toquerville, Utah

Boyer, Mary S.
Springville, Utah

Bradbury, Jack
Los Angeles, California

Boren, J. D.
Bingham, Utah

Borgeson, Nell
Santaquin, Utah

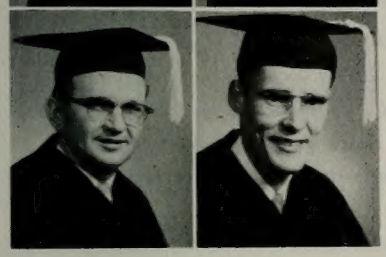

Blair, Frank
Ogden, Utah

Boehm, Walter
Pomona, California

I've had it.

Bates, Lynn — San Diego, California
Barton, Roy S. — Pleasant Grove, Utah
Bullock, Bernice — Lethbridge, Alberta, Can.
Brunson, Dean — McGill, Nevada
Burton, John B. — Salt Lake City, Utah

Billings, Victor D. — Arlington, Virginia
Besendorfer, Erma Jean — Heber City, Utah
Blair, E. Max — Provo, Utah
Bird, Ladene — Brigham City, Utah
Bingham, Karl — Junction City, Oregon

Bershan, Richard Y. — Sandpoint, Idaho
Bennion, Dawn — Murray, Utah
Bigler, Tharin J. — Rexburg, Idaho
Bissell, Ivan C. — Springville, Utah
Billings, Barbara — Brigham City, Utah

Brown, Roma Jean — Nampa, Idaho
Brown, Thora Belle — Lovell, Wyoming
Butler, Ralph — Jerome, Idaho
Burdick, Pat — Dragerton, Utah
Burge, Irma H. — Wellington, New Zealand

Brock, Walter Robert — American Fork, Utah
Brough, Randal DeVere -- Provo, Utah
Brooks, Joyce — Burbank, California
Brown, Edwin G. — Midvale, Utah
Brown, Robert L. — Queen Creek, Arizona

Boswell, Evan C. — Tucson, Arizona
Bready, Jean — Salt Lake City, Utah
Braithwaite, Dick — Manti, Utah
Brady, Alice F. — Las Vegas, Nevada
Broderick, Lee R. — Roosevelt, Utah

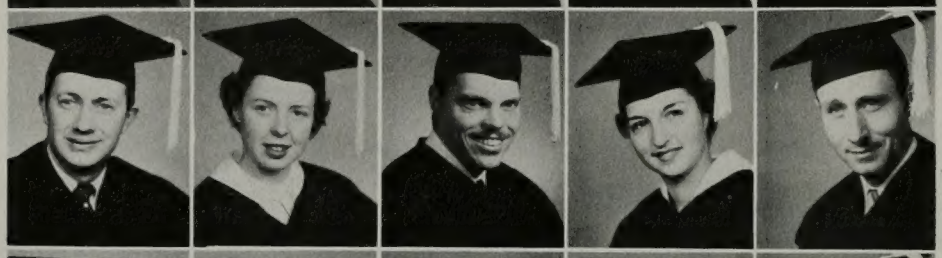

Cutler, Odell B. — Malad, Idaho
Crook, Jean — Fallon, Nevada
Custer, Merle J. — St. George, Utah
Babcock, Joyce — Bountiful, Utah
Curtis, Brandt B. — Solomon, Arizona

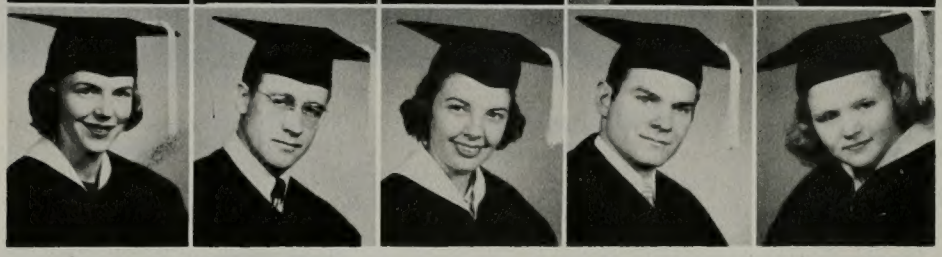

Crandall, Jean Louise — Salt Lake City, Utah
Cruser, DeVirl — St. Anthony, Idaho
Crandall, Virginia — Great Neck, New York
Curtis, Bruce N. — Thatcher, Arizona
Crawford, Marilyn — Orem, Utah

Cameron, Connie — St. Anthony, Idaho
Call, Darrell — Malad, Idaho
Campbell, Jacquie — Colton, Oregon
Cahoon, Rex A. — Cardston, Alb., Canada
Campbell, LuDene B. — Emmett, Idaho

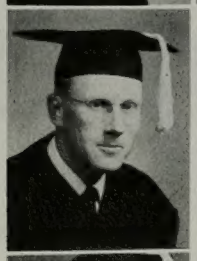

Cannon, Gerald W.
Circleville, Utah

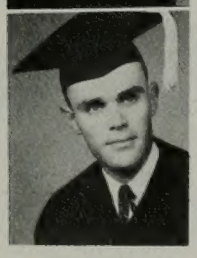

Carlile, Frederick G.
Heber City, Utah

I peeked.

REAL "WHEELS" OF THE CAMPUS

Carlile, Thomas — Heber City, Utah
Clark, Vern W. — Alpine, Utah
Case, Peggy Ann — Mt. Emmons, Utah
Chadwick, David B. — Payette, Idaho
Carlile, Ralph T. — Heber City, Utah

Christensen, Carole Ann — Denver, Colorado
Christensen, Harold P. — Provo, Utah
Ching, Henry P. — Hilo, Hawaii
Christensen, Reed W. — Monroe, Utah
Christenson, Albert Kent — Provo, Utah

Christiansen, C. Paul — Pasadena, California
Christiansen, Lily Jean — Gunnison, Utah
Clark, Dave — Houston, Texas
Clark, Barbara — St. George, Utah
Christensen, Joe J. — Banida, Idaho

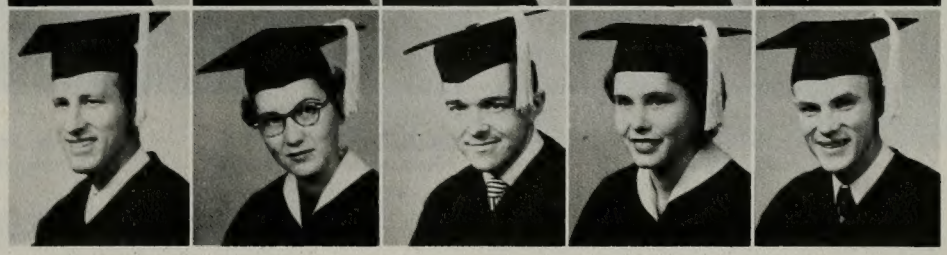

Colovich, Raymond M. — Eureka, Utah
Cole, Gay — Preston, Idaho
Clawson, Jack — Seattle, Washington
Coffin, Marianne — Salt Lake City, Utah
Clayton, Bob — Indianapolis, Indiana

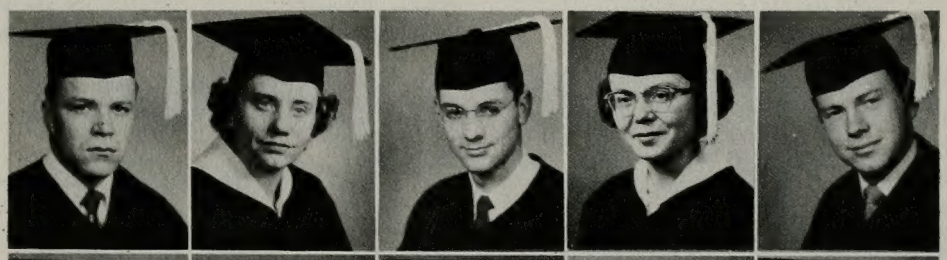

Cluff, Manola J. — St. George, Utah
Conk, Leo H. — Deseret, Utah
Connell, Harold G. — Washington, D. C.
Cook, Alan — Syracuse, Utah
Cook, Illa Mae —Shelley, Idaho

Cooper, Grant S. — Washington, Utah
Corbett, Joanne — Washington, D. C.
Cooper, Richard D. — Provo, Utah
Corbett, Starr, — St. George, Utah
Corbett, Connie — St. George, Utah

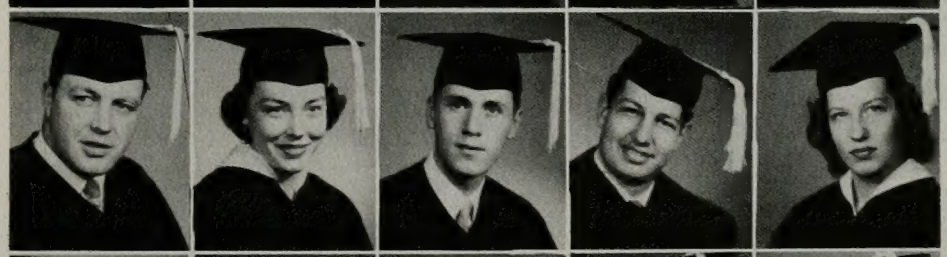

Craven, Rulon G. — Boise, Idaho
Cox, Ed — Mesa, Arizona
Cox, Lee T. — Provo, Utah
Cox, Melvin W. — Ogden, Utah
Cox, Nyle M. — Lehi, Utah

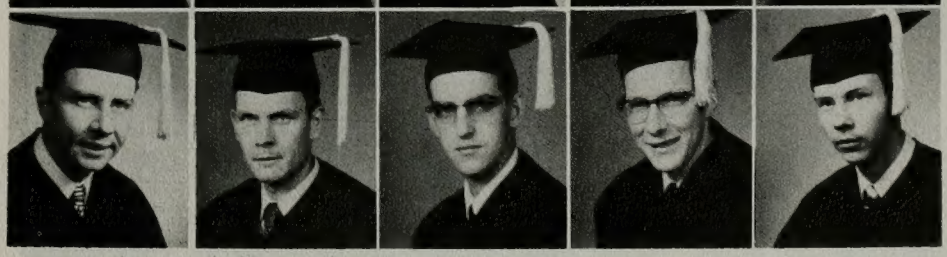

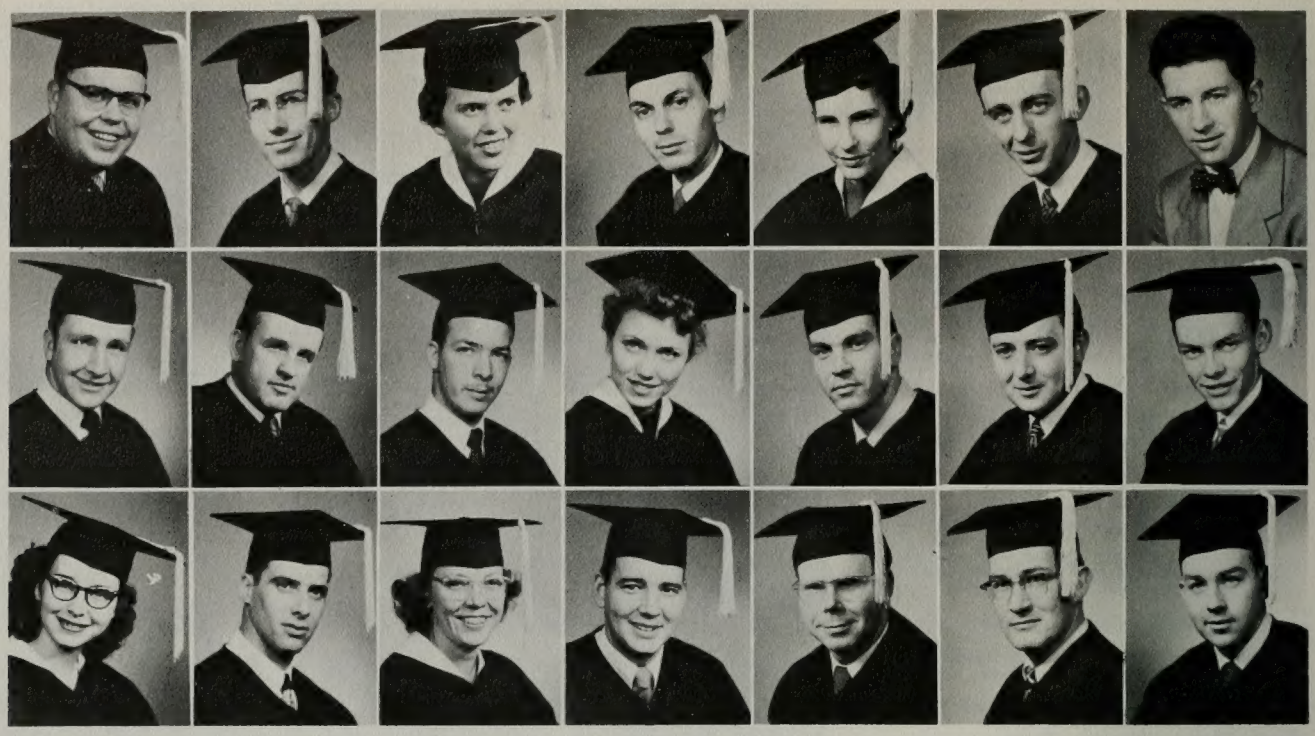

Dahl, Paul E.
Midvale, Utah

Davis, Bonnie Ann
Albuquerque, N. Mexico

Davies, Madge
Orem, Utah

Dalton, John M.
Pontiac, Michigan

Davis, Heber Lee
Provo, Utah

Dean, Clifford, Jr.
Pima, Arizona

Davis, Paul N.
Ogden, Utah

Decker, Daniel L.
Snowflake, Arizona

Demars, Lorraine
Logan, Utah

Dillman, Glenyce
Farmington, N. Mexico

Divett, Robert
Salt Lake City, Utah

Doerden, Earl S.
El Monte, California

Crandall, Richard
La Canada, California

D'Addabbo, Patrick J.
Thompsonville, Conn.

Daly, Frank L.
Panguitch, Utah

Dean, Claude C.
Inglewood, California

Dean, Marion E.
Salt Lake City, Utah

Dearden, Melvin O.
Henefer, Utah

Dell'Aria, Thomas G.
Long Island, New York

Dixon, David G.
Santa Ana, California

Dew, LaMar
Northville, Michigan

Douglass, Andrew M. — Glendale, California
Draney, Jack L. — Freedom, Wyoming
Dolinar, Mitzie — Provo, Utah
Doney, Darrell — Franklin, Idaho
Draper, Jacqueline — San Francisco, Calif.

Dudding, Monagene — Chandler, Arizona
Duncan, Sallie — Springville, Utah
Dunn, Loren — Tooele, Utah
Edwards, Carolyn — Provo, Utah
Edlefsen, Jesse R. — Driggs, Idaho

Ellsworth, Jean — Safford, Arizona
Eller, LaVon F. — Laketown, Utah
Ericksen, LaVona — Beaver Dam, Utah
Eggleston, DeLoss M. — Eden, Utah
Ellertson, Norman — Provo, Utah

SENIORS

Farr, Geraldine G.
Ogden, Utah

Erickson, George N.
Grantsville, Utah

Farnsworth, William Y.
Redwood City, Calif.

Esplin, Gwenavere
Mt. Carmel, Utah

Farr, Janet
Ogden, Utah

Evans, Delna
Pleasant Grove, Utah

Farnsworth, Sharon
Ely, Nevada

Fairbourn, Marilyn
Salina, Utah

Hawaii's gift to B.Y.U.

Fillmore, Reid — Spanish Fork, Utah
Farrington, Shirley — Prineville, Oregon
Firth, Richard E. — Portland, Oregon
Fielding, Colleen — Orem, Utah
Flake, Chad J. — Snowflake, Arizona

Flukiger, Hubert B. — Etna, Wyoming
Fish, Gerald S. — Overton, Nevada
Faulkner, Margaret — Provo, Utah
Fisher, Dean F. — Rexburg, Idaho
Fish, John Rogers — Provo, Utah

Folkman, David I. — Ogden, Utah
Fox, Nelson C. — Orangeville, Utah
Fox, Phyllis — Lehi, Utah
Flygare, J. Kenneth — Provo, Utah
Frederickson, Bill — Los Angeles, California

Francis, Robert M. — Buhl, Idaho
Frame, Marilyn — Murray, Utah
Frederickson, Hartley — Malad, Idaho
Francis, Beverly — Salt Lake City, Utah
Fonnesbeck, Paul V. — Weston, Idaho

Gardner, Robert Leigh — Cedar City, Utah
Gareth, W. Lowe — Provo, Utah
Frehner, Connie — Las Vegas, Nevada
Gagdon, Edwin B. — Lancaster, California
Giles, Claudia Gae — McGill, Nevada

Gilner, Gerald L. — Provo, Utah
Gillette, Barbara — Victor, Idaho
Glick, Armand L. — Pocatello, Idaho
Gilchrist, Claire — Ontario, Oregon
Gerber, Lloyd M. — Wellington, Utah

Green, Edna — Vinton, Virginia
Goodwin, Jack B. — Milford, Utah
Green, Patricia — Layton, Utah
Gray, Robert A. — Lehi, Utah
Gordon, Janet Louise — Santa Barbara, Calif.

Golden, Terry — Spring City, Utah
Green, Myrna — Niles, California
Gowans, Floyd H. — Erie, Pennsylvania
Green, John A. — Idaho Falls, Idaho
Griffiths, Don K. — Provo, Utah

Gummow, Gladys — Burley, Idaho
Gruver, Richard — Richland, Washington
Grimmett, Janet — Paris, Idaho
Haertel, Grant — Salt Lake City, Utah
Groesbeck, Ruth — Idaho Falls, Idaho

Hall, Barbara
Springville, Utah

Gunnell, Leroy E.
Soda Springs, Idaho

Former President Harry S. Truman waves goodbye.

SENIOR COURT WAS A RIOT

Hall, Gayle J. — Riverside, California
Hamblin, Probert — Seattle, Washington
Hall, Rosalene — Webster Springs, W. Va.
Halliday, Richard L. — Glendale, California
Groberg, Mary Jane — Idaho Falls, Idaho

Hamblin, William Kenneth — Provo, Utah
Hancock, Wayne M. — Glendale, California
Hanson, June H. — Provo, Utah
Hancock, Larry — Pocatello, Idaho
Hammer, Norman F. — Santa Monica, Calif.

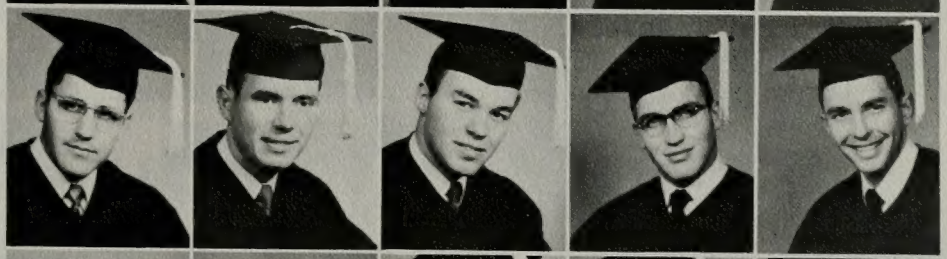

Hanson, Gene R. — Provo, Utah
Hansen, Evan W. — Monroe, Utah
Harding, Beth — Provo, Utah
Hansen, Gene — Whittier, California
Hansen, Jay D. — Salt Lake City, Utah

Hardy, George K. — Bountiful, Utah
Harmon, Elizabeth Ann — Los Angeles, Calif.
Harman, J. Leonard — Salt Lake City, Utah
Hardy, Leila — Meridian, Idaho
Harris, Ray — Eagle, Idaho

Havens, Virginia — Salmon, Idaho
Hiatt, Wilbur D. — Mt. Airy, North Carolina
Harward, Miriam — Wailuku, Maui, T. H.
Head, S. Conrade — Baker, Oregon
Havens, Patricia J. — Salmon, Idaho

Heninger, Owen E. — Provo, Utah
Hayes, Betty — Wilmington, Delaware
Haynie, Richard Arlen — Alamosa, Colo.
Hatch, Emma Gean — Panguitch, Utah
Hess, Blaine — Idaho Falls, Idaho

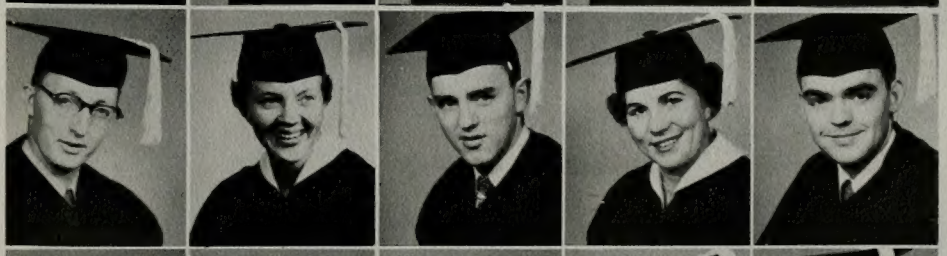

Hemsley, Ruth — Rexburg, Idaho
Heap, Dan — St. Johns, Arizona
Haycock, Ila Jean — Burley, Idaho
Hermansen, J. Clark — Elsinore, Utah
Hennis, Margaret — Nampa, Idaho

Hiatt, William
Mt. Airy, N. Carolina

Hill, Richard
Jacksonville, Florida

Hillier, Wayne
Avenel, New Jersey

Hollingsworth, Paul M.
Preston, Idaho

Hinckley, Janice
Long Beach, California

Hodson, Carol Vadine
Bakersfield, California

Holt, Ruth Taylor
Provo, Utah

Harper, Betty
Vancouver, B. C., Canada

Holman, Jean
Seattle, Washington

Horece, Lowell Ralph
Ogden, Utah

Horiuchi, Russell
Hawaii

Howard, L. Eldson
Blackfoot, Idaho

Higa, Betty Yoneko
Kohata, Hawaii

Hebertson, JoAnn
Provo, Utah

Higginbotham, Barbara
Idaho Falls, Idaho

Hoopes, Veldon A.
Farmington, New Mexico

Hodson, Phillip
Springville, Utah

Hitchcock, Ralph R.
Buhl, Idaho

Holt, James Edward
Phoenix, Arizona

Hones, Hilda B.
Roy, Utah

Howard, Kenneth M.
Orem, Utah

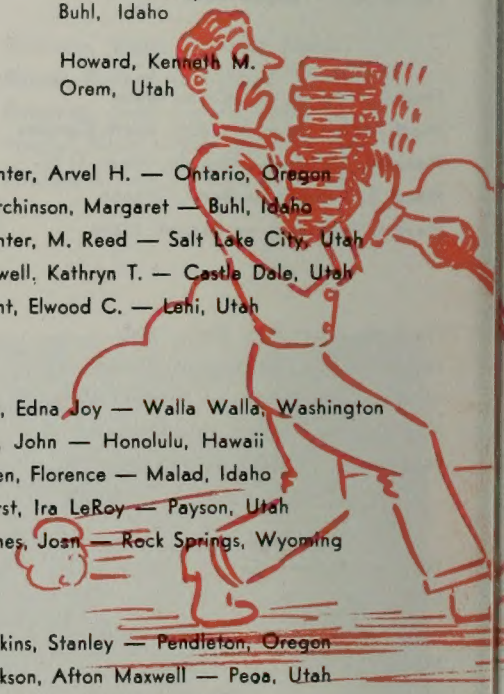

Hunter, Arvel H. — Ontario, Oregon
Hutchinson, Margaret — Buhl, Idaho
Hunter, M. Reed — Salt Lake City, Utah
Howell, Kathryn T. — Castle Dale, Utah
Hunt, Elwood C. — Lehi, Utah

Ivie, Edna Joy — Walla Walla, Washington
Ige, John — Honolulu, Hawaii
Ipsen, Florence — Malad, Idaho
Hurst, Ira LeRoy — Payson, Utah
James, Josh — Rock Springs, Wyoming

Jenkins, Stanley — Pendleton, Oregon
Jackson, Afton Maxwell — Peoa, Utah
Jarman, Boyd — Lyman, Wyoming
Jeserick, Ellen — LaCygne, Kansas
Jackson, Leon — Salt Lake City, Utah

SENIORS

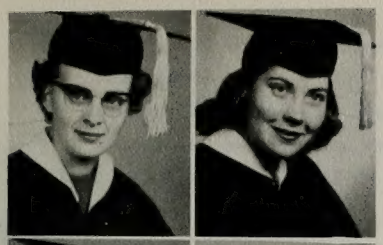

Jensen, Jean B.
Sandy, Utah

Jensen, Donna
Provo, Utah

Jensen, Gordon K.
Brigham City, Utah

Jensen, Bertha M.
Seattle, Washington

Jensen, Kathleen
Boise, Idaho

Jensen, Royce
Flint, Michigan

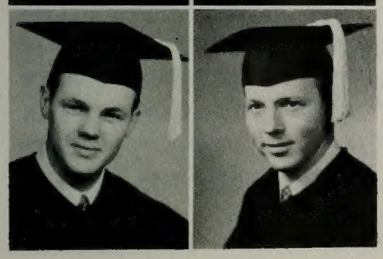

Johnson, Egdon Victor
Mesa, Arizona

Johnson, Alan
Ogden, Utah

"Look, dear."

Keate, John James — Richfield, Utah
Kapuniai, Micai — Waimea, Kauai, T. H.
Judd, Kenneth — Coalville, Utah
Kearsley, Ralpheyn E. — Pocatello, Idaho
Jordon, John Benny — Cushing, Oklahoma

Kemper, Leona Maude — Cranford, Canada
Johnson, Rue C. — Logan, Utah
Kesler, Colleen — Provo, Utah
Jones, Clifford H. — Downey, California
Johnson, Gladys — St. George, Utah

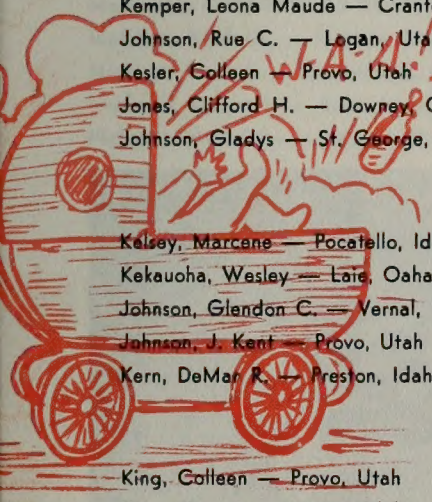

Kelsey, Marcene — Pocatello, Idaho
Kekauoha, Wesley — Laie, Oaha, T. H.
Johnson, Glendon C. — Vernal, Utah
Johnson, J. Kent — Provo, Utah
Kern, DeMar R. — Preston, Idaho

King, Colleen — Provo, Utah
King, Eltan A. — Moore, Idaho
King, Norma Jane — Provo, Utah
Kirchoff, Herbert R. — St. Paul, Michigan
Kitzberger, Bonnee — Oakland, California

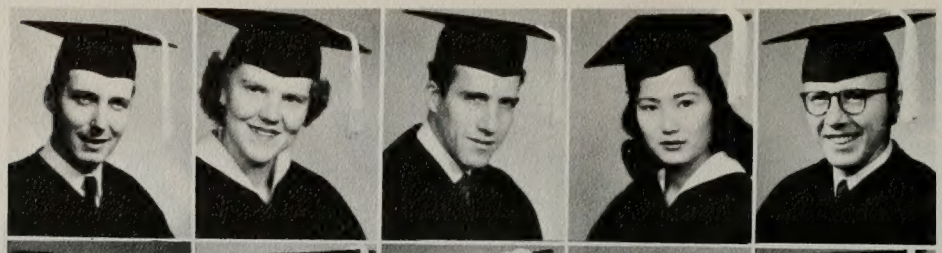

Konvicka, William N. — Provo, Utah
Larson, Tharla — Delta, Utah
Lake, Boyd A. — Inglewood, California
Kobayashi, June — Honolulu, Hawaii
Klemm, H. Ralph — Salt Lake City, Utah

Langlois, Mary Pat — Decatur, Illinois
Lake, David A. — Downey, Idaho
Landeen, Marjorie E. — Salt Lake City, Utah
Lang, Dee S. — St. George, Utah
Langlois, Reed — Salt Lake City, Utah

Larsen, Shirley — Salt Lake City, Utah
Kullick, Edward — New York City, New York
Larsen, Elizabeth — Detroit, Michigan
Larsen, Reed — Richfield, Utah
Latimer, Kathryn — Nephi, Utah

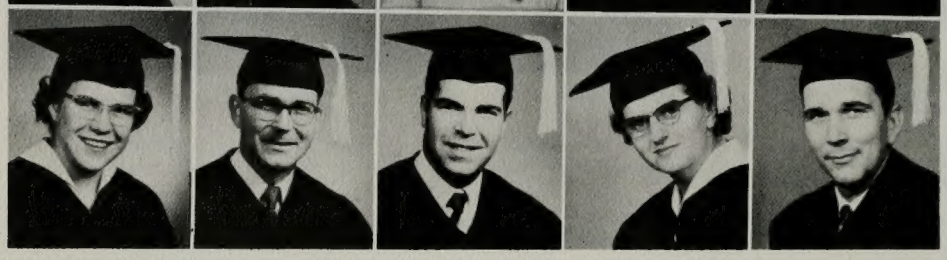

Leavitt, Elaine — Homedale, Idaho
Leavitt, Lawrence Junior — Las Vegas, Nev.
Lefler, Tharol W. — Heber, Utah
Lawlor, Enid M. — Grande Prairie, Canada
Leavitt, Ray Hunt — Las Vegas, Nevada

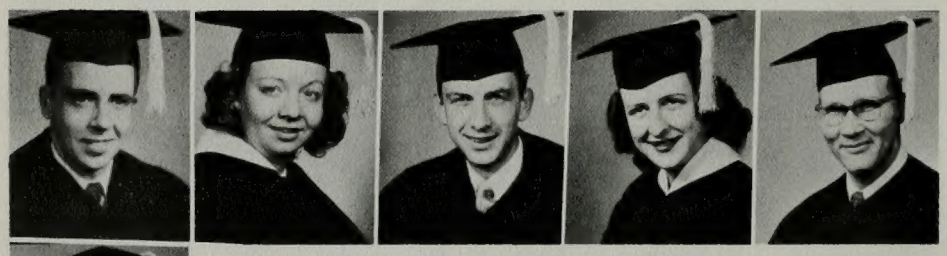

Lewis, John E. — Provo, Utah
Little, Vivian H. — Taber, Alb., Canada
Liechty, Kenneth A. — Provo, Utah
Lindsay, Ellen — Dingle, Idaho
Lindstrom, David — Price, Utah

McBeth, Marlene M.
Spanish Fork, Utah

McAllister, Arnold J.
St. George, Utah

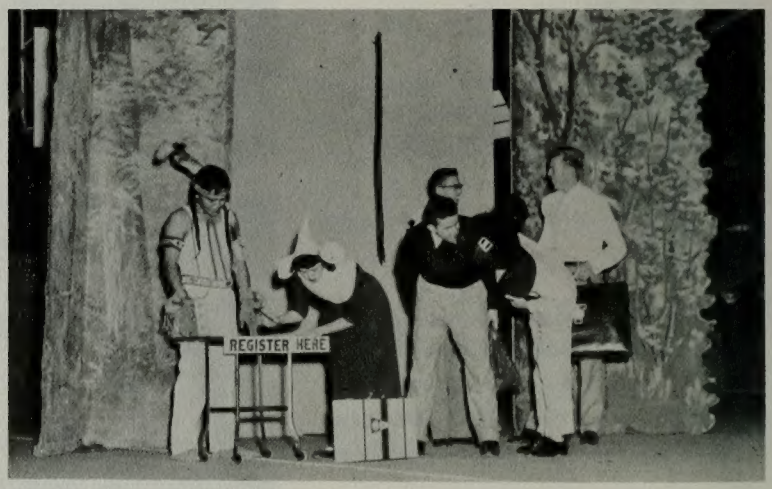

Heap paleface gotta register at Plymouth Rock!

YOU TOOK 24 HOURS PER QUARTER

Marble, DeLora — Tremonton, Utah
McBride, Kenneth — Burley, Idaho
Maxfield, Janyce — Provo, Utah
McIntosh, Don — Provo, Utah
McGregor, Clarice — Macolenny, Florida

Madsen, Lowell L. — Provo, Utah
Marshall, Lora Lee — Ogden, Utah
McKinney, Phillip R. — Manassa, Colorado
McLaren, Joanne — Provo, Utah
McFarlane, James J. — Oakland, California

Matthews, Lucille — Liberty, Idaho
Mann, Lawry — Ellensburg, Washington
Marsden, Mary Jane — Parowan, Utah
McKelvey, Robert E. — Los Angeles, Calif.
Mattice, Lou Rita — Portland, Oregon

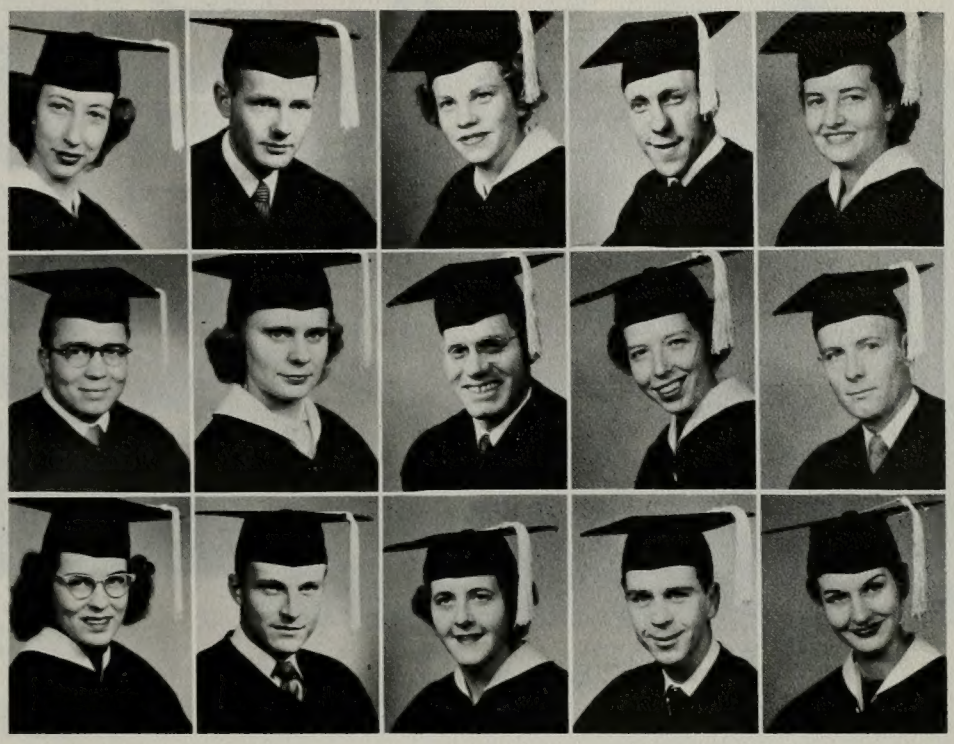

Manzione, Joe — Beaver, Utah
Maycook, Lorna Jean — Orem, Utah
Matthews, Keith B. — Midvale, Utah
Maxfield, Joyce — Provo, Utah
Maxfield, E. Blair — Delta, Utah

Marler, Ben C. — Salt Lake City, Utah
Markham, Keith G. — Ontario, Oregon
Measom, James L. — Spanish Fork, Utah
Melander, Vernon L. — Boise, Idaho
Mellor, Hilda LaPriel — Fayette, Utah

Mellor, Carol — Fayette, Utah
Mellor, Joel K. — Idaho Falls, Idaho
Mendenhall, Janice — Mapleton, Utah
Merrill, Jay W. — Paul, Idaho
MacCabe, John S. — San Carlos, California

Miles, Duane O. — Orem, Utah
Meservy, Norma — Provo, Utah
Miles, David — Price, Utah
Miles, Frank G. — Grace, Idaho
Miller, Michael — Huntington Park, Calif.

Milligan, Donald F.
Seattle, Washington

Moon, Clarence
Orem, Utah

Myers, Lois Rae
Ephraim, Utah

Money, Ted
Spanish Fork, Utah

Moore, Heber
Belfry, Montana

Moyes, Arleen
Twin Falls, Idaho

Money, Fred A.
Spanish Fork, Utah

Montgomery, Vern R.
North Ogden, Utah

Moore, Wilburta
Nampa, Idaho

Miya, Fred
American Fork, Utan

Morrow, Robert C.
Long Beach, California

Murray, Geraldine
Springville, Utah

Mishie, Amber
Tabiona, Utah

Morrisey, Roberta
Joliet, Illinois

Moore, Leonard O.
Provo, Utah

Money, Marilyn
Monterey Park, Calif.

Myers, Violate
Boise, Idaho

Murphy, Don R.
Long Beach, California

Monson, Nadine
American Fork, Utah

Moody, Elizabeth
Delta, Utah

Mortimer, George A.
Montclair, New Jersey

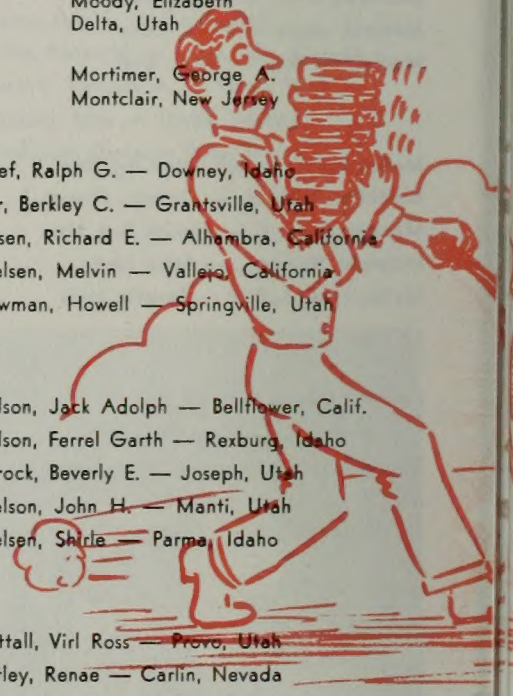

Naef, Ralph G. — Downey, Idaho
Orr, Berkley C. — Grantsville, Utah
Nilsen, Richard E. — Alhambra, California
Nielsen, Melvin — Vallejo, California
Newman, Howell — Springville, Utah

Nelson, Jack Adolph — Bellflower, Calif.
Nelson, Ferrel Garth — Rexburg, Idaho
Orrock, Beverly E. — Joseph, Utah
Nielson, John H. — Manti, Utah
Nielsen, Shirle — Parma, Idaho

Nuttall, Virl Ross — Provo, Utah
Ottley, Renae — Carlin, Nevada
Nixon, Jim W. — Provo, Utah
Oakey, Marylin — Boise, Idaho
Nord, William J. — Ogden, Utah

SENIORS

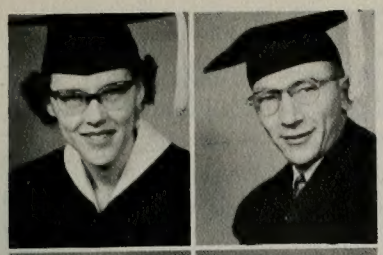

Palmer, Marilyn
Pasadena, California

Oveson, Levi W.
St. Johns, Arizona

Olsen, Ray R.
Rigby, Idaho

Parker, Colleen
Clinton, Utah

Parkinson, G. J.
Benjamin, Utah

Paxman, Gary
Idaho Falls, Idaho

Paris, Annette
Austin, Texas

Payne, William H.
Duncan, Arizona

"What happened to the road?"

Patterson, Allan D. — Springville, Utah
Patten, Glen — Spanish Fork, Utah
Paulson, Walter P. — Mammoth, Utah
Peterson, Lois — Kimberly, Idaho
Peay, Jack D. — San Diego, California

Pendleton, Lynn — Provo, Utah
Pedersen, Allen Dean — Pleasant Grove, Utah
Porter, Owen R. — Escalante, Utah
Peterson, Jack O. — Lyman, Wyoming
Pedersen, Keith G. — Tooele, Utah

Perry, William — Helper, Utah
Peterson, Dorene M. — Brigham City, Utah
Peterson, John H. — Provo, Utah
Pettey, Lee R. — Provo, Utah
Peterson, Jim — Salt Lake City, Utah

Pincock, George D. — Sugar City, Idaho
Poulsen, Udell E. — Nyssa, Oregon
Platts, Robert G. — Paul, Idaho
Passey, Afton — Randolph, Utah
Pierce, Guy — Payson, Utah

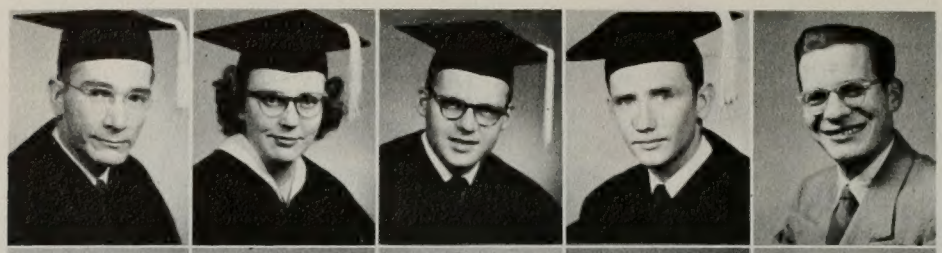

Poulson, Brooks — Richfield, Utah
Pugmire, Elaine G. — Salt Lake City, Utah
Prusse, Ralph E. — Provo, Utah
Powell, James L. — Price, Utah
Potter, Arnel — Seaside, California

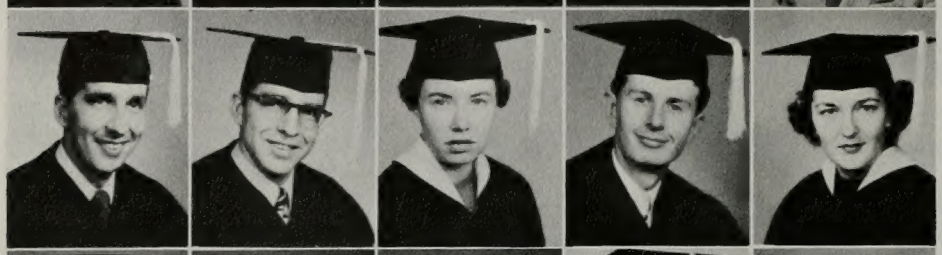

Putnam, Howard H. — Woodruff, Utah
Putnam, Melrose Jack — Ontario, Oregon
Rees, Barbara Jane — La Grande, Oregon
Rampton, George O. — Syracuse, Utah
Reed, Frances — Denver, Colorado

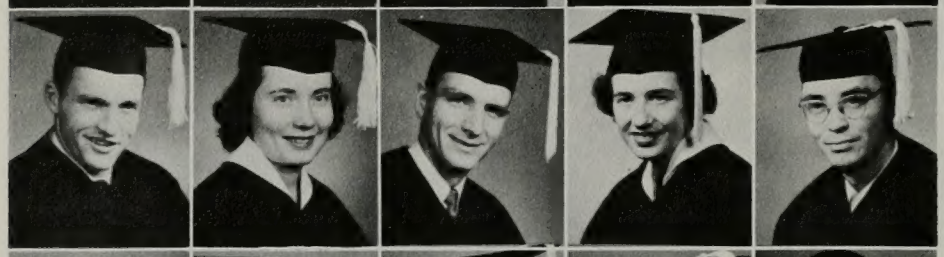

Ravsten, Lynn — Heyburn, Idaho
Rasmussen, Anne — Ogden, Utah
Quigley, Blaine — Pocatello, Idaho
Ray, Joye — Ogden, Utah
Quigley, D. Vaun — Ogden, Utah

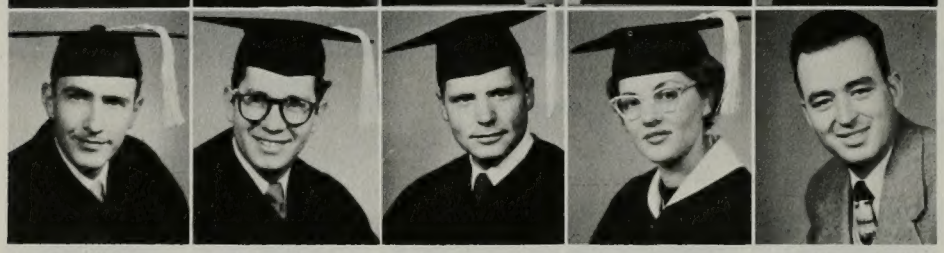

Reinsch, Cecil — Whittier, California
Rigby, W. Dean — Provo, Utah
Richardson, Newell — Safford, Arizona
Ririe, Geraldine — Lander, Wyoming
Robbins, Darvel — Tremonton, Utah

Roundy, Elmo — Provo, Utah
Rodriguez, Miriam — Guatemala
Rodeback, Shirley — Vernal, Utah
Robison, Barbara — Tulsa, Oklahoma
Robertson, Bobby D. — Kennewick, Wash.

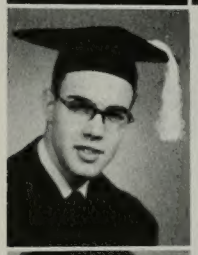

Rowberry, C. Joseph
Provo, Utah

Rowberry, Richard L.
Idaho Falls, Idaho

"We only ran over six Freshmen last night."

RESPECTED CITIZENS OF B. Y. U.

Rushton, Darrel — Ruth, Nevada
Rowe, Betty Jean — Grand Junction, Colo.
Rollins, Phil — Lyman, Wyoming
Roundy, Marilyn — Provo, Utah
Rogers, Garth O. — Provo, Utah

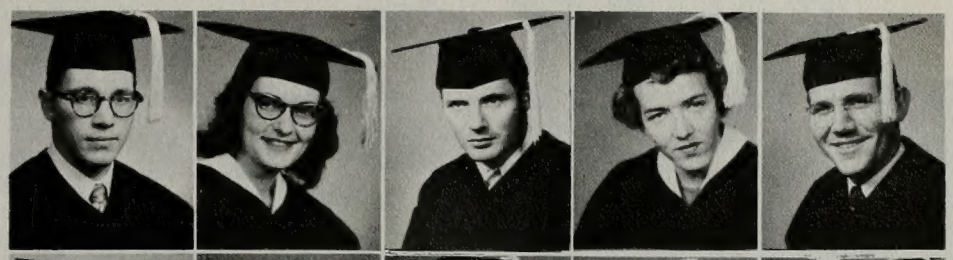

Rowe, Derilys — Manti, Utah
Sabey, Burns — Magrath, Alb., Canada
Russon, Lisle — Lehi, Utah
Rowley, Robert D. — Richfield, Utah
Rowe, Lucille — Manti, Utah

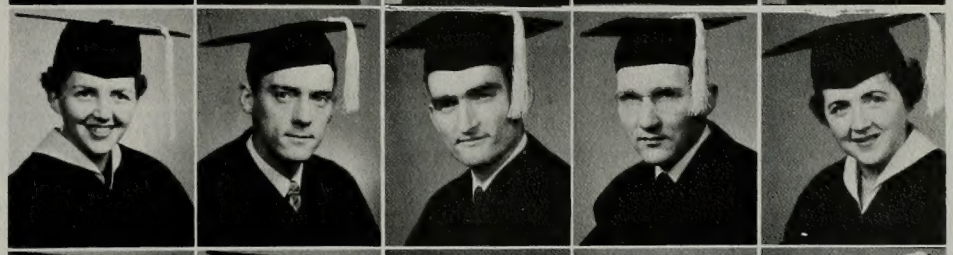

Saltus, Gail L. — Inglewood, California
Sanders, LaRee — LaVerkin, Utah
Sagers, R. Gordon — Tooele, Utah
Sanders, Catherine — San Bernardino, Calif.
Sadler, Arthur B. — San Francisco, Calif.

Schow, Robert — Layton, Utah
Sato, Esther — Paia, Maui, Hawaii
Schofield, Sheldon — Spring City, Utah
Schenk, Mary Lou — Nyssa, Oregon
Seely, Edwin M. G. — Mt. Pleasant, Utah

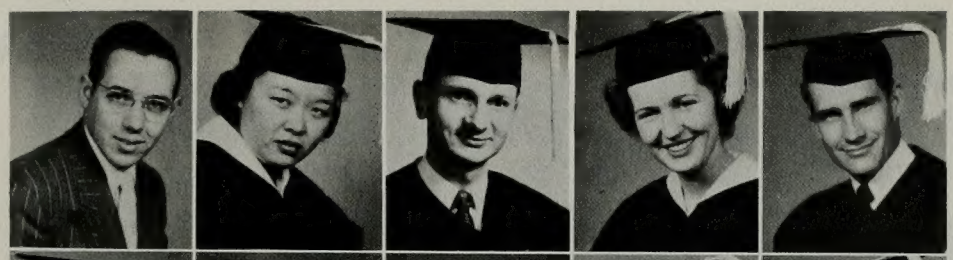

Seegmiller, Laureen — St. George, Utah
Schultz, Ronald W. — Buffalo, New York
Secrist, Charlene — Ogden, Utah
Sederholm, Carl R. — Brigham City, Utah
Schenk, Viola Maria — Wenatchee, Wash.

Seely, Morris R. — Mt. Pleasant, Utah
Sellers, Lois — Rock Springs, Wyoming
Shaw, Robert K. — Modesto, California
Sewell, Mary — Driggs, Idaho
Seely, Marjorie P. — Mt. Pleasant, Utah

Shelley, Thais — American Fork, Utah
Sheranian, Richard E. — Beverly Hills, Calif.
Shellington, Betty Jo — Prescott, Arizona
Shaw, Selma — Burley, Idaho
Shoell, Frederick R. — Pleasant Grove, Utah

Smith, Jay M., Jr.
Boise, Idaho

Smith, Karma
Mountain View, Canada

Soderquist, Alma Gene
Provo, Utah

Smith, David E.
Moskogan, Michigan

Snyder, Iona
Myton, Utah

Staheli, J. Melvin
Provo, Utah

Smith, Keith T.
Porterville, California

Smithson, Anne Vee
Phoenix, Arizona

Standing, Keith M.
Ogden, Utah

Shumway, Van L.
Taylor, Arizona

Steed, Eloise
Layton, Utah

Smith, Rex Lloyd
Ogden, Utah

Simpson, Clarice W.
Thayne, Wyoming

Smith, Walter R.
Madera, California

Sorriaux, Jeannine
Provo, Utah

Snider, Mary
Portland, Oregon

Snow, Quentin E.
Cleveland, Ohio

Stebbing, William E.
Baltimore, Maryland

Smith, Olene
Ogden, Utah

Snelgrove, Philip R.
Provo, Utah

Spilsbury, Jewel
Salt Lake City, Utah

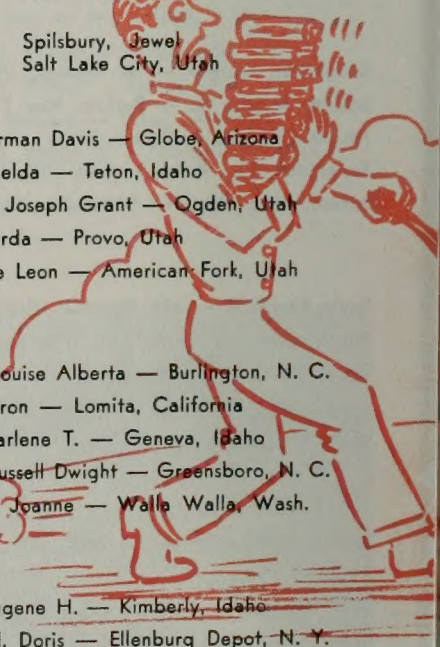

Smith, Norman Davis — Globe, Arizona
Stewart, Nelda — Teton, Idaho
Stevenson, Joseph Grant — Ogden, Utah
Stubbs, Verda — Provo, Utah
Storrs, Dee Leon — American Fork, Utah

Stratten, Louise Alberta — Burlington, N. C.
Strawn, Byron — Lomita, California
Stone, Charlene T. — Geneva, Idaho
Stuckey, Russell Dwight — Greensboro, N. C.
Stringham, Joanne — Walla Walla, Wash.

Sturgill, Eugene H. — Kimberly, Idaho
Sunderland, Doris — Ellenburg Depot, N. Y.
Sumsion, Carlton T. — Salt Lake City, Utah
Sumsion, Nancy M. — Salt Lake City, Utah
Swenson, John — Pleasant Grove, Utah

SENIORS

Telford, Maxine
Idaho Falls, Idaho

Tanner, Janese
Montpelier, Idaho

Tanner, Lucille
Price, Utah

Tanner, John W.
Lomita, California

Taylor, Leila
Magrath, Alb., Canada

Taylor, Kenneth R.
American Fork, Utah

Taylor, Ronald D.
Los Angeles, California

Taylor, William Hacking
Payson, Utah

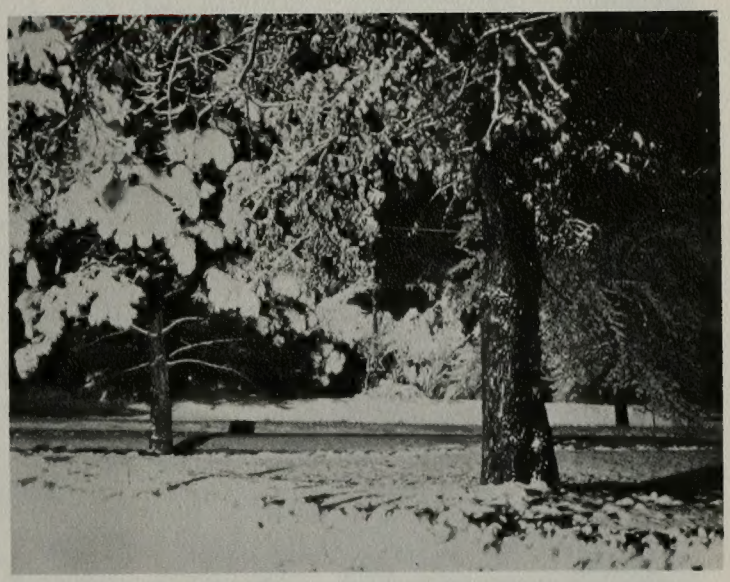

Here's that winter wonderland you've heard about.

Thomas, Grant — Arlington, Virginia
Terry, Velma — St. George, Utah
Terry, Rex N. — Delta, Utah
Tanner, Patricia D. — San Bernardino, Calif.
Teichert, John — Cokeville, Wyoming

Tew, Louise Barton — Manti, Utah
Thomas, Jack — Sugar City, Idaho
Thackeray, Renee — Croyden, Utah
Thomas, Claude — Rock Springs, Wyoming
Teuscher, Norinne — Montpelier, Idaho

Thomas, Ray C. — Avenal, California
Thomas, LaVieve — Chandler, Arizona
Thomas, Thomas Vernerd, Jr. — Boise, Idaho
Tobler, Sharlene — Nampa, Idaho
Threet, Conway B. — Lovell, Wyoming

Tovey, Norma — Malad, Idaho
Thompson, Joe — Malta, Idaho
Tribe, Carolyn — Ogden, Utah
Tooke, William H. — Provo, Utah
Torgeson, Gilbert — Glendale, California

Trotter, Paul — Provo, Utah
Tucker, Lynn — Burlington, Wyoming
Trottier, W. G. — Richmond, California
Turley, Donna Lee — Mesa, Arizona
Turley, Oris Wayne — Conda, Idaho

Van Dyke, Jean — Ogden, Utah
Tyler, Reed L. — Pocatello, Idaho
Turner, Shirley — Santa Ana, California
Walker, Sanford S. — Provo, Utah
Turner, Bonnie Jean — Hillsboro, Oregon

Van Slooten, Don — Los Angeles, California
Vieira, Emmanell — Honolulu, Hawaii
Vest, Arthur Dee — Ogden, Utah
Wood, Wanda Jean — Coeur d' Alene, Idaho
Walston, Milton L. — Spanish Fork, Utah

Walker, Garth L. — Pleasant Grove, Utah
Ward, Ben — Price, Utah
Ward, Dennis — New Westminster, B. C.
Wade, Ewell Gene — Bountiful, Utah
Udall, Edith Idella — Phoenix, Arizona

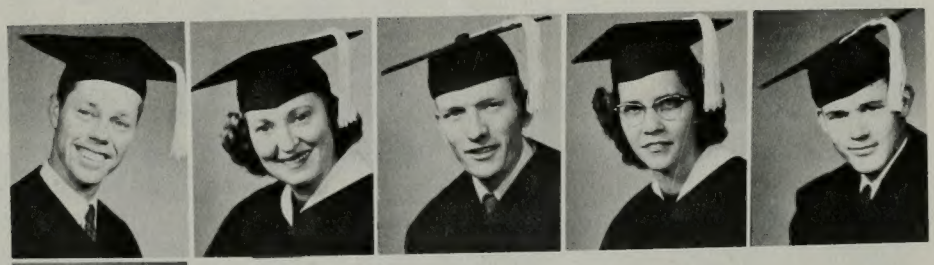

Wasden, Archie G. — Las Vegas, Nevada
Warr, Carol — Oakley, Idaho
Welch, Arthur — Cowley, Wyoming
Warnock, Arda Jean — Sigurd, Utah
Wayman, Reid L. — Provo, Utah

Watkins, Nina
Arlington, Virginia

Webb, John Wayne
Ogden, Utah

Half-time activities.

ON YOUR WAY TO SUCCESS

Watson, David M. — Honolulu, Hawaii
West, Barbara Lyn — Pleasant Grove, Utah
Welch, Robert J. — Heber City, Utah
Wiberg, Marilyn — Roy, Utah
West, Robert G. — San Carlos, California

Wells, Milton — Tropic, Utah
Whetten, Gene — Colonia, Juarez, Mexico
West, Keith — Rock Springs, Wyoming
Whitaker, Robert E. — Los Angeles, Calif.
Whaanga, Albert — New Zealand

White, Glen Hardy — Susanville, California
Whiteley, Joyce — Oakley, Idaho
White, Norman N. — Cedar City, Utah
Whiting, Ann — Provo, Utah
White, Wayne D. — Fort Stockton, Texas

Wright, Jack O. — Los Angeles, California
Wright, Karma — San Francisco, California
Wright, Joseph Merlin — Los Angeles, Calif.
Wilson, Mollie Marie — Provo, Utah
Wright, William Lloyd — Am. Fork, Utah

Williams, Glenn R. — Kemmerer, Wyoming
Woodbury, John Bryce — Hurricane, Utah
Worsley, Linda — Pasadena, California
Woolley, Quentin — Vernal, Utah
Worsley, Klea Evans — Pasadena, California

Wirig, Frank H. — Evanston, Wyoming
Winegar, Norene — Ogden, Utah
Wilson, Max E. — Kamas, Utah
Wing, Joyce Campbell — Phoenix, Arizona
Worthington, Keith N. — Nephi, Utah

Wright, Beverly — Chula Vista, California
Wilson, Byron Gale — Roosevelt, Utah
Williams, Paul D. — Heyburn, Idaho
Wilson, L. David — Roosevelt, Utah
Williams, George L. — Winnemucca, Nevada

Whittle, Charles W. — Provo, Utah
Willardson, Joann — LaCanada, California
Wilkins, George R. — Ramah, New Mexico
Whiting, Rondo E. — Provo, Utah

Zwahlen, Kenneth D. — Murray, Utah
Young, J. Lowell — Perry, Utah
Young, Nolan G. — Ririe, Idaho
Yamakawa, Tom T. — Zushi, Japan

If you haven't bunny-hopped, you havent lived!

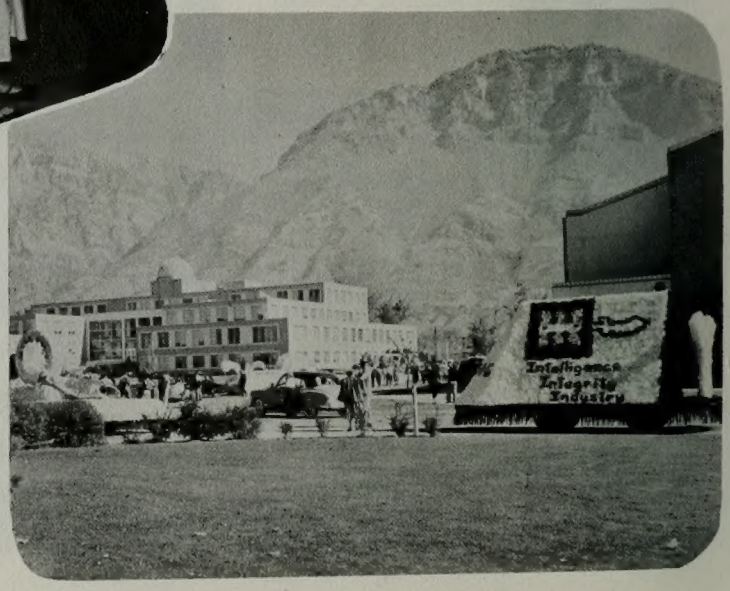

Nice day for a parade.

GRADUATES

JANIE THOMPSON
As familiar on stage at a microphone as with a piano at her fingertips . . . dynamic super-talented head of Student Program Bureau . . . friendly and fun . . . a real leader with uncanny ability and personality.

PAT BINGHAM
Intelligence and personality combined . . . a naturally inclined leader with interests in developing hidden talent within each individual . . . pride of the Graduate Class.

MARY LOIS GUNNELL
Talent built up through leadership and long years of service to B.Y.U. . . . served on numerous committees . . . devoted most of her time to Sponsor Corps and wedded bliss.

JACK ROBERTS, Class Representative

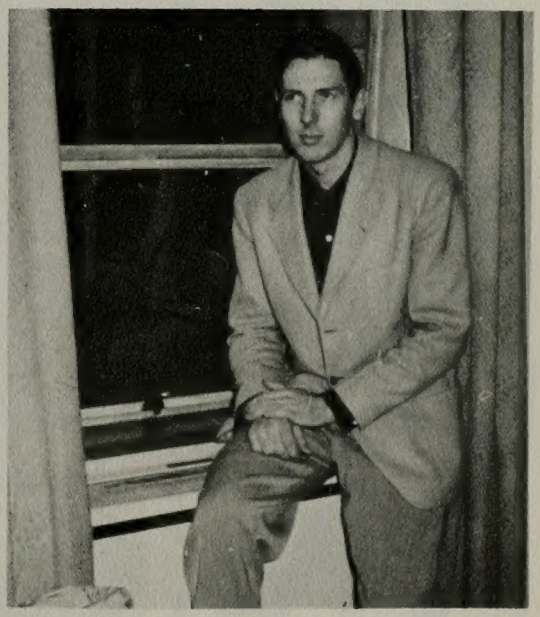

AND THEN THERE WERE THE GRADS...

Ballif, Arta — Provo, Utah

Benson, Jesse N. — Ioka, Utah

Bailey, Dale S. — Blackfoot, Idaho

Avon, Patricia Bingham — Sacramento, Calif.

Burkey, Naia H. — Idaho Falls, Idaho

Burnett, John D. — Bartow, Florida

Brady, Elsie — Redmesa, Colorado

Brown, Karl — Provo, Utah

Bradshaw, Willard H. — Orem, Utah

Decker, Carlyle H. — Mancos, Colorado

Calder, Vance — Orem, Utah

Christensen, LaPree — Ashton, Idaho

Clark, Alan C. — Georgetown, Idaho

Crookston, Dorothy — Mesa, Arizona

Conis, James N. — Palmyra, Virginia

Crandall, John — Sacramento, California

Goodson, William Dale — Idaho Falls, Idaho

Greninger, Gordon H. — Carthage, Missouri

Forsyth, Gordon J. — Alberta, Canada

Dayton, Lowell — St. Anthony, Idaho

Halterman, Richard J. — Parowan, Utah

Peacock, C. Herschel — Emery, Utah

Hickman, J. Morris — Coulee Dam, Wash.

Hansen, Neva Mae — Los Angeles, Calif.

Horrocks, Evelyn — Pocatello, Idaho

Jenkins, Douglas — Provo, Utah

Hutchinson, Joseph A. — Buhl, Idaho

Huillet, F. Dale — San Diego, California

Johnson, Carl E. — Fredericksburg, Virginia

Larsen, Alice M. — Provo, Utah

Larsen, Norman D. — Spanish Fork, Utah

Johnson, Elizabeth Jane — Sanford, Colorado

Mabey, Melvin P. — Bountiful, Utah

McGregor, A. Pardoe — Los Angeles, Calif.

Mendiola, Maria Luisa — Mexico City, Mex.

Mason, Maughan S. — Tremonton, Utah

Mercer, Robert — Barnwell, Alb., Canada

Nicholes, Joyce — Provo, Utah

Neilson, Don — Provo, Utah

Nielsen, Margene — Hunter, Utah

Rutter, Helen — Malad, Idaho

Pearson, David T., Sr. — Plymouth, N. H.

Olmstead, Clifford F. — Los Angeles, Calif.

Peterson, Dallas O. — Oakley, Idaho

Pond, Bob — Detroit, Michigan

Roberts, Jack — Phoenix, Arizona

Richey, Dale M. — St. Johns, Arizona

Schoenfeld, Edward L. — Parma, Ohio

Smith, Virgil B. — Salt Lake City, Utah

Hiroshi, Sozuki — Tokyo, Japan

Shumway, Lenn M. — Taylor, Arizona

Steele, Paul LeFay — American Fork, Utah

... BACK TO GET A DEGREE

Tew, Burton E., Jr. — Mapleton, Utah

Thomas, E. LaVoy — Pocatello, Idaho

Tew, Melvin B. — Leslie, Idaho

Takasaki, Fred T. — Honolulu, Hawaii

Weibell, Agnes — West Jordan, Utah

Tschudy, James J. — Salt Lake City, Utah

White, J. Morgan — Spanish Fork, Utah

White, David — Philadelphia, Pennsylvania

Woodford, Hugh J. — Sydney, Australia

Williams, Owen Blair — Provo, Utah

Woldhouse, Eleanor — Spanish Fork, Utah

Woodbury, Lael J. — Logan, Utah

The daily Fieldhouse hike.

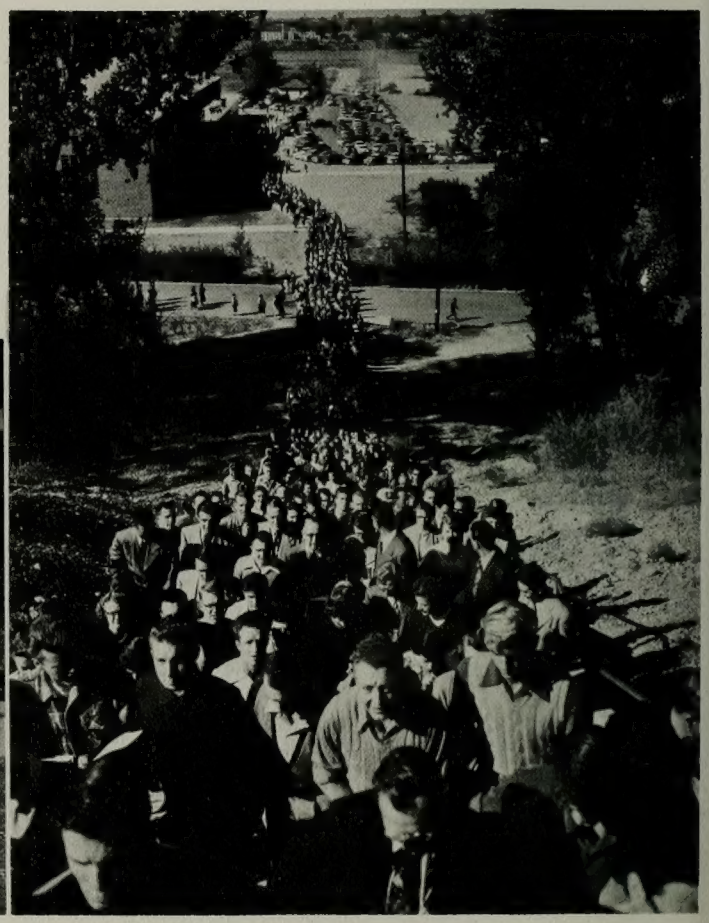

"Well, kids, looks like this is about the last mile."

THE WINTER QUARTER GANG

FRESHMEN

Allen, Nea — Pocatello, Idaho
Bassetti, Ramon — San Francisco, California
Beasley, Janeen — Cedar City, Utah
Batty, Wayne — Vernal, Utah
Bartholomew, MacRae — Fayette, Utah

Blood, Louise — Provo, Utah
Bloomquist, Dyann — Salt Lake City, Utah
Beck, Lu Juana — Ogden, Utah
Beasley, JoAnn — Cedar City, Utah
Brennan, Cliff — Walla Walla, Washington

Clark, Maureen — Sydney, Australia
Clark, Katherine — ElMonte, California
Didericksen, L. Colleen — Tremonton, Utah
Brown, Garry — Salt Lake City, Utah
Green, C. Ron — Phoenix, Arizona

Facer, Mark A. — Malad, Idaho
Green, Dulce — Sao Paulo, Brazil
Durrans, Robert — Ashton, Idaho
Fields, Shirlee — Tooele, Utah
Grover, Grant — Salt Lake City, Utah

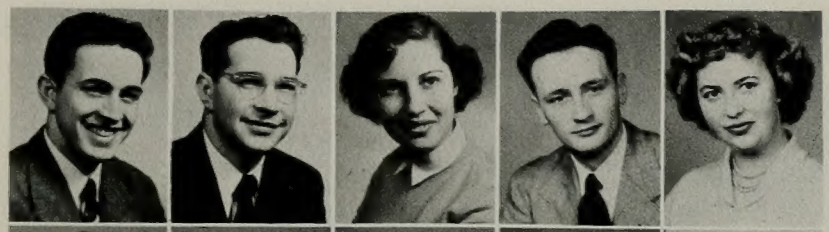

Hall, Edwin C. — Vernal, Utah
Hall, Malinda — Woods Cross, Utah
Hall, Gerald Ray — Tooele, Utah
Gygi, Marjeanne — Salt Lake City, Utah
Hayes, Graham H. — Tremonton, Utah

Jacobsen, Ann Vivian — Salt Lake City, Utah
Hilton, Terry — Provo, Utah
Halliday, Marion — Kaysville, Utah
Hammond, W. Leon — Twin Falls, Idaho
Heidlebaugh, Audrey — Sacramento, Calif.

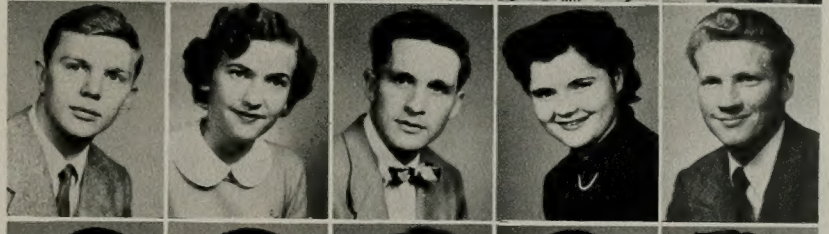

Jenkins, Ward — St. Anthony, Idaho
Jensen, Ethel — Centerville, Utah
John, Edward C. — Nucla, Colorado
Lewis, William — Tabiorra, Utah
Kattainen, Anja — Tampere, Finland

Lloyd, Kent M. — Provo, Utah
Loveland, Howard W. — Idaho Falls, Idaho
Lindsey, Ferrin — Centerville, Utah
Ludlow, Albert M. — Venice, California

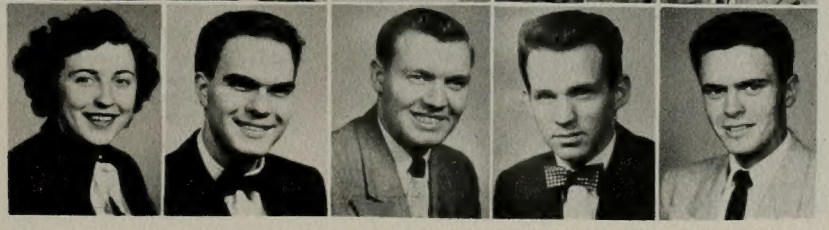

FRESHMEN

WINTER

Lovett, Louise — El Paso, Texas
Lund, Vernon A., Jr. — Citrus Heights, Calif.
Lyman, Arleen — Del Paso Heights, Calif.
Mackay, Yvonne — Melbourne, Australia
Mackay, William — Salt Lake City, Utah

McBride, Ramen W. — Burley, Idaho
Mather, Marlin — Grace, Idaho
Matthews, Elmo — Evanston, Wyoming
Meyer, John George — Pretona, South Africa
Miller, Sterl Ferren — Tremonton, Utah

Newey, Derlin F. — Ogden, Utah
Newton, Mary Jane — Santa Barbara, Calif.
Olsen, John Paul — Paradise, Utah
Parks, Dean — Blackfoot, Idaho
Peterson, Charles C. — Lehi, Utah

Richards, Florine — Ekalaka, Montana
Quigley, John L. — Salt Lake City, Utah
Reynolds, Colleen — Pocatello, Idaho
Phipps, Diane — Los Angeles, California
Riley, Joan — Bountiful, Utah

Wright, Grant — Hyrum, Utah
Stowell, Louise — Arcadia, California
Soule, Patricia — Albany, New York
Smithson, James B. — Holbrook, Arizona
Rodrigues, Yolanda — Santos, Brazil

"Hello—John. I could just cry. My Banyan proofs were simply horrible again!"

Stratford, Marilyn
Portland, Oregon

Tew, Bernard
Leslie, Idaho

Sweeten, Cecil
Malad, Idaho

Vonroth, Audrey A.
Athens, New York

Wade, Iris
Salt Lake City, Utah

Wagner, Virginia
Elmira, New York

Wixon, Carl J.
Burley, Idaho

Yardley, Gilbert
Beaver, Utah

Williamson, Reid Jay
San Marino, California

QUARTER SOPHOMORES

Burns, Barbara Ann — Logan, Utah
Croft, David H. — Idaho Falls, Idaho
Davis, Glenn C. — Provo, Utah
Crowley, Bob — Twin Falls, Idaho
Brockbank, Grant — Provo, Utah

Dorriss, Billie — Los Angeles, California
Egbert, Gerald — Ashton, Idaho
Fox, Richard S. — Salt Lake City, Utah
Garrett, Eugene — LaCanada, California
Gibbon, Norman D. — Provo, Utah

Gilchrist, J. S. — Kemmerer, Wyoming
Hewett, Elsie B. — Kanab, Utah
Graviet, A. Jack — Ogden, Utah
Hamilton, Robert A. — Magrath, Canada
Harvey, John Lael — Provo, Utah

Johnson, Lonny — Alamosa, Colorado
Johns, Barbara — San Diego, California
Kelson, Jed — Hollywood, California
Holgate, Barbara — Monroe, Utah
Hillam, Rulon A. — Ashton, Idaho

Lewis, Glen L. — Tabiona, Utah
Parkin, Max H. — Bountiful, Utah
Little, Jacqueline — San Fernando, California
Robison, Rulon D. — Idaho Falls, Idaho
Ludlow, Ann — Washington, D. C.

"Let's face it if we can, Mary—so were mine!"

Sante, Roger W.
Los Angeles, California

Smith, Roland J.
Boise, Idaho

Stephens, Jimmie
Mammoth, Utah

Watkins, Mary Lou
Sacramento, California

Tweed, James R.
Henefer, Utah

Taylor, Henry D., Jr.
Provo, Utah

Wride, A. Jenele
Long Beach, California

Whittle, Jack
Provo, Utah

Westwood, Ardis
Orem., Utah

JUNIORS WINTER

Asay, Jesse — Provo, Utah
Bartlett, Connie — Mountain Home, Idaho
Call, Joyce — Roseville, California
Beckett, Ray H. — Los Angeles, California
Atkinson, Dennis N. — Samaria, Idaho

Cameron, Doc — Salt Lake City, Utah
Eyler, Bernie — Pocatello, Idaho
Jarman, Lelsle — Compton, California
Farthing, Lucille — Lander, Wyoming
Kingeter, Fritz — Germany

Maughan, Scott — San Gabriel, California
Shirley, Myrna June — Los Angeles, Calif.
Richards, Don K. — Ogden, Utah
Rose, Ruth Leone — Montclair, New Jersey
Whitehead, Lee M. — Twin Falls, Idaho
Skousen, Orval N. — Overton, Nevada

"Hey, Dick—wasn't that the alarm clock?"

"What're they fighting about now?"

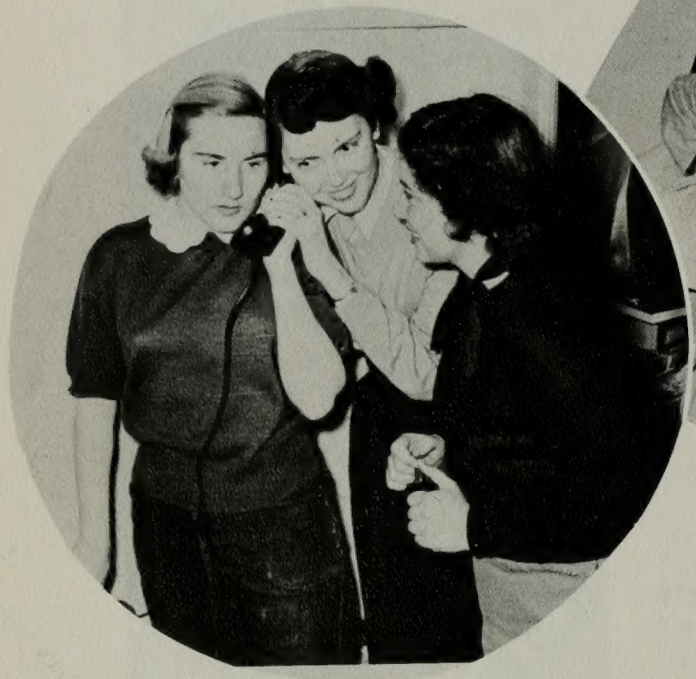

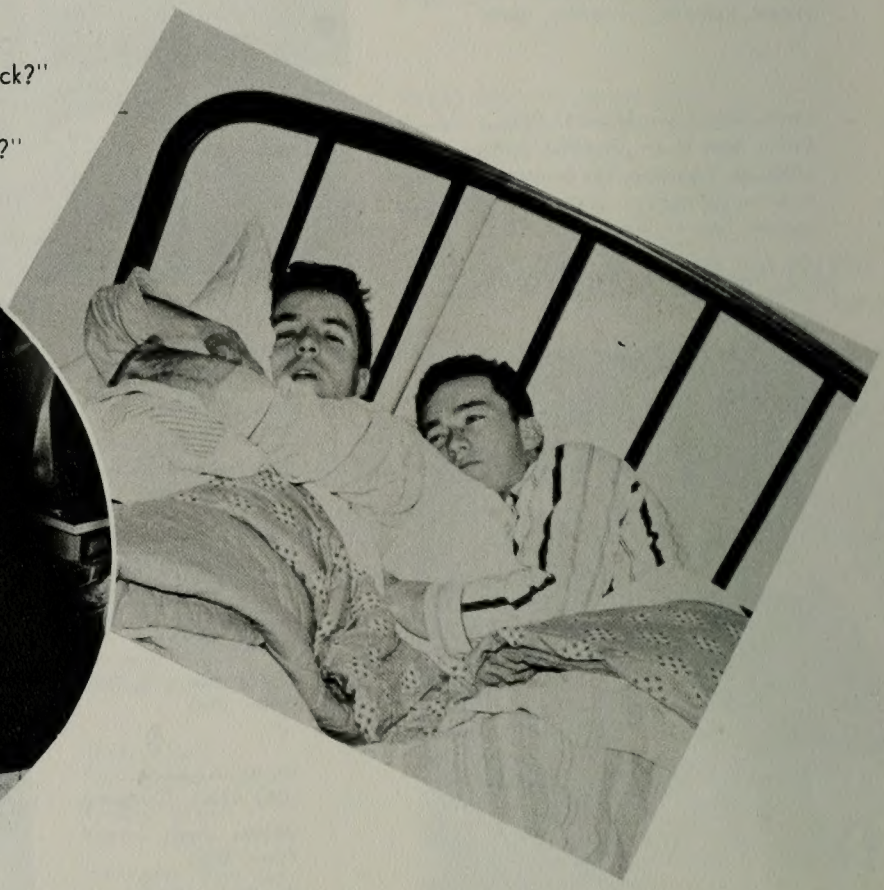

QUARTER SENIORS

Beck, Robert E. — Gunnison, Utah
Call, Gaynell — Las Vegas, Nevada
Hegsted, Victor O. — Rigby, Idaho
Holman, Robert — Iona, Idaho
Hulihan, Lois — Los Angeles, California

Dunham, Rose Marie — Berkeley, California
Wright, Loice — San Diego, California
Torres, Edgardo E. — Buenos Aires, Argentina
Tippets, Frank M. — Provo, Utah
Tregaskis, Donald — American Fork, Utah

"Well, let's hunt for another room-mate, kids."

"Mother told me there'd be nights like this."

Smith, Lehi T.
Showlow, Arizona

Vinci, Yolanda
Salto, Uruguay

GRADUATES

" . . . and if your eye be single to my glory, your whole bodies shall be filled with light . . . "

D & C 88:67

SPORTS

COACHES

EDDIE KIMBALL

Director of Athletics Eddie Kimball is "the man behind the gun" who coordinates the excellent BYU athletic program on campus. You probably remember Ed as a previous coach and for his commendable job in the years he has servied as director.

At right, excited Cougar fans cheer "with a C O U G A R S ! Fight, Cougars, fight!"

The heart-beat of the university, sports at Brigham Young created the sure-fire spirit behind a completely functional recreation program aside from regular classwork and textbooks.

CLARENCE ROBISON

Track coach "Robbie" Robison, an ex-BYU track star, took over the coaching reigns for the cindermen in 1949 immediately after his graduation. He has the complete admiration and confidence of his teams—a necessary combination for a sound, successful track year.

STAN WATTS

Coach Watts has led his Cougar Cagers through another exciting and successful basketball year.

During his short career at the Y, he has walked away with two conference titles and an N.I.T. title as well as maintaining a national reputation for his team.

CHICK ATKINSON

Football coach Charles Atkinson has gradually improved his grid-iron crew to a point of conference material and has spent four years in raising football standards at the Y.

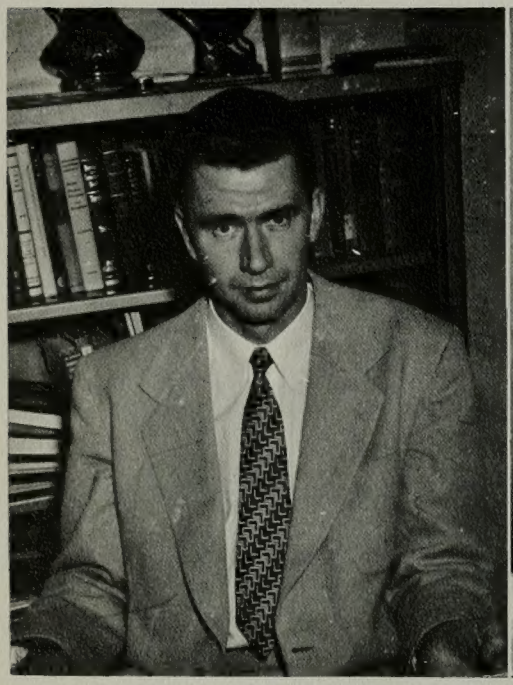

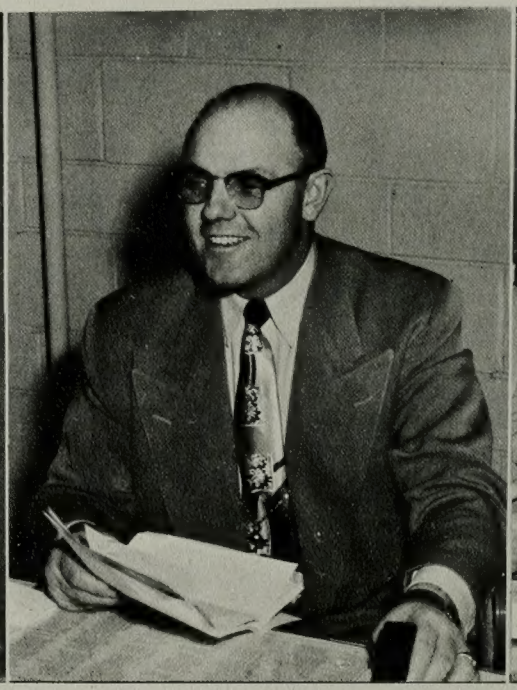

DAVE CROWTON

Leading the Y nine to a conference victory during his first year, coach Crowton as assistant football coach is shaping up gridiron techniques on the Y stadium field.

BUCK DIXON

Giving expert guidance to tennis and golf aspirants, jovian coach Buck Dixon sought another Skyline Six tennis championship for the Cougars in addition to developing golf techniques on the park green.

REED NILSEN

Wrestling and football talents came through with Coach Reed Nilsen at the reigns. Assisting in football workouts, he is a former BYU football champ and experienced athletics trainer.

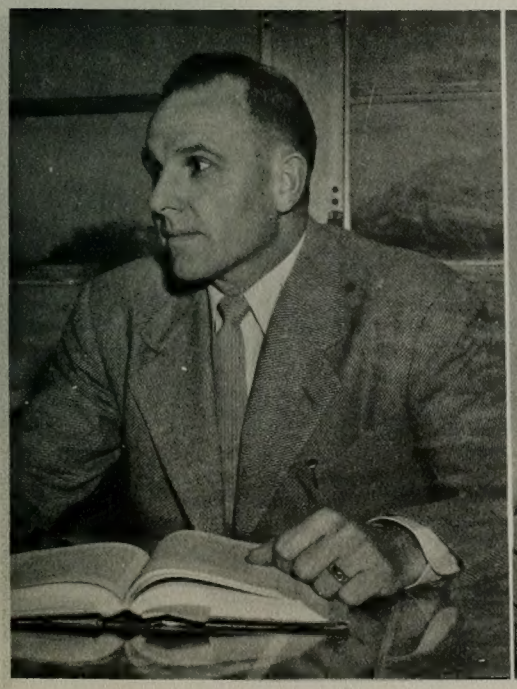

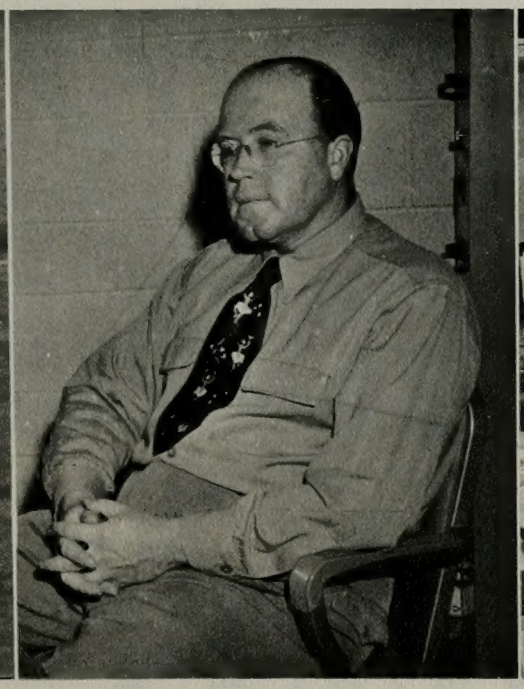

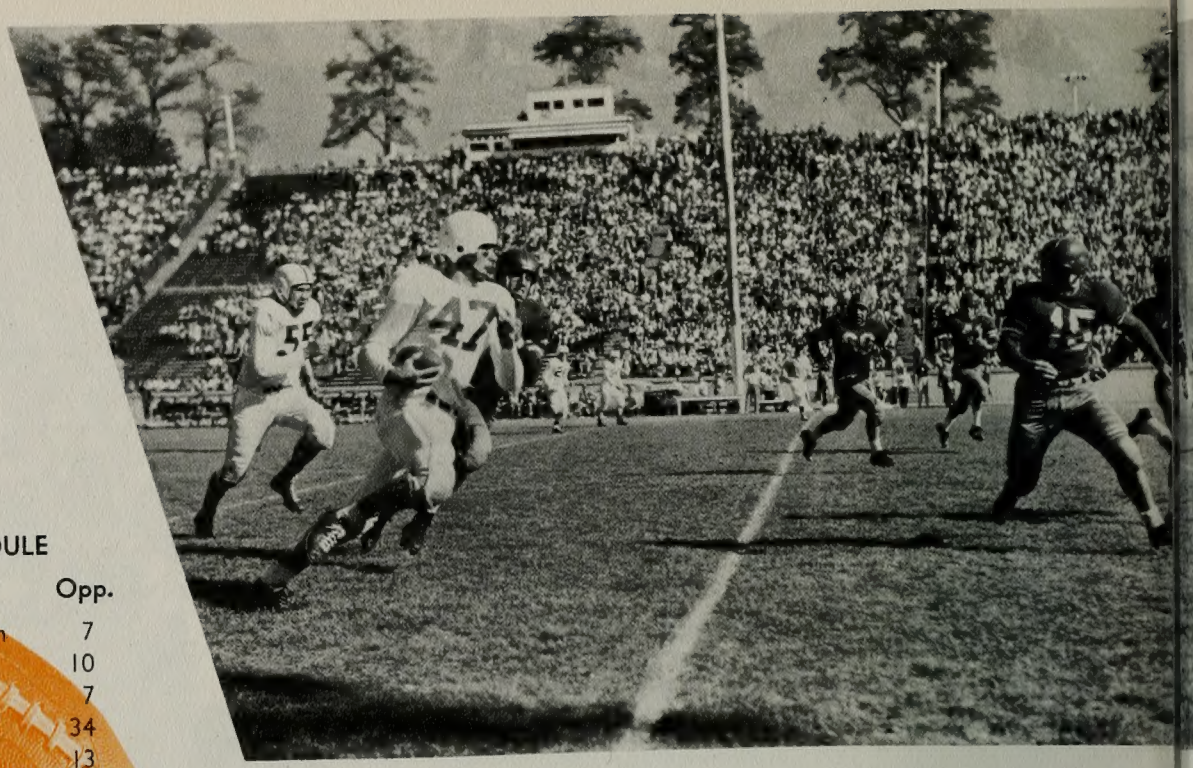

FOOTBALL SCHEDULE

BYU		Opp.
14	Naval Air Station	7
14	New Mexico	10
28	Montana	7
6	Utah	34
14	Denver	13
13	Wyoming	24
27	San Jose State	44
26	Utah State AC	27
6	Colorado A & M	27
6	Arizona State	47

CAPTAINS, left to right: Jae Ballif, Lowell Madsen, Coach Atkinson, Gary Paxman.

Football

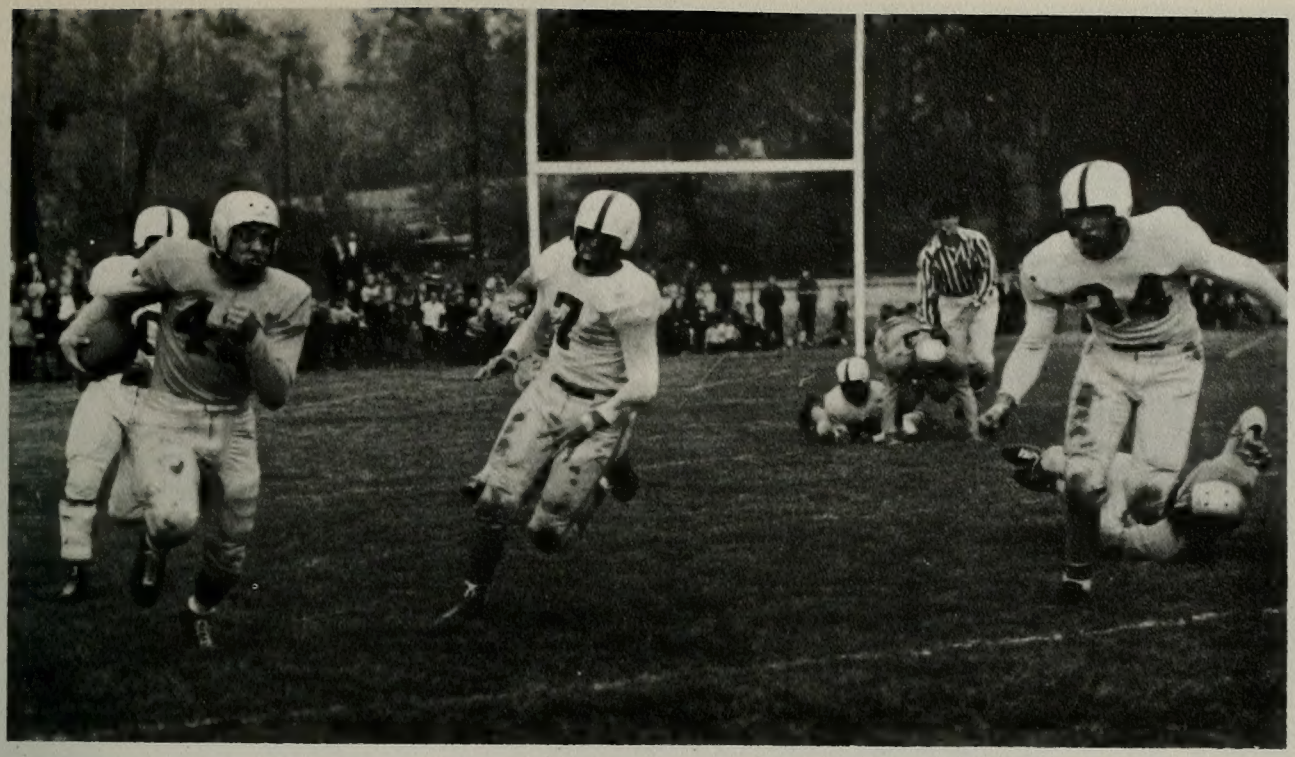

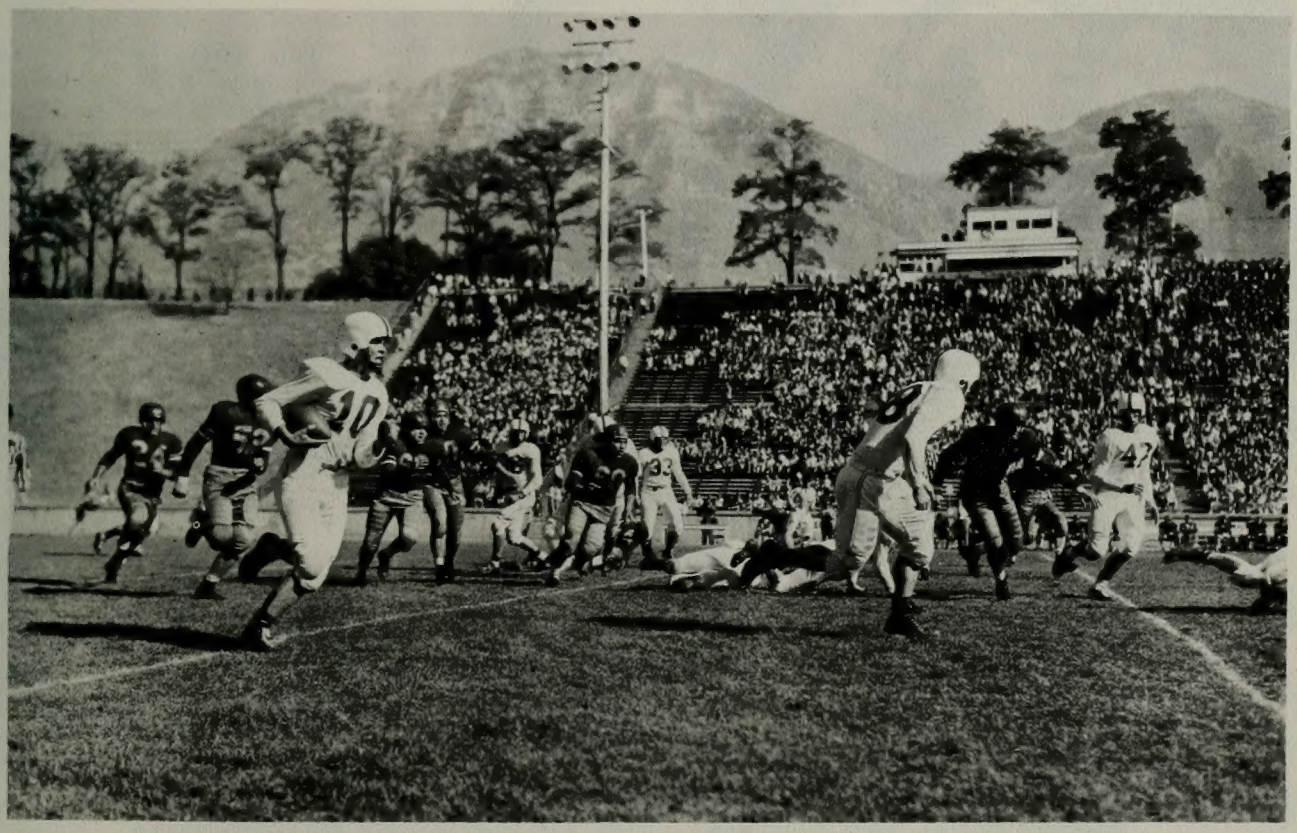

Winning the first three games of the season after a powerful beginning, Chick Atkinson's grid squad finished the season with a 4 won, 4 lost record.

Chosen at the season's opening to place high on the conference roster, they stalled after a roaring start and ended up in sixth place in conference competition. Individual records were taken by several of the players and the team copped recognition as best in Skyline pass defense.

Rated as the team to win, the Cougar Cats were shellacked by the Utah Redskins 34-6.

The traditional clash between Utah and B.Y.U. was the worst spill of the season for the team of the blue and white. A hard pill to swallow, the game ebbed at the half to disclose the defeat of the rugged Cougar grid stars and a hard-fought victory for the U.

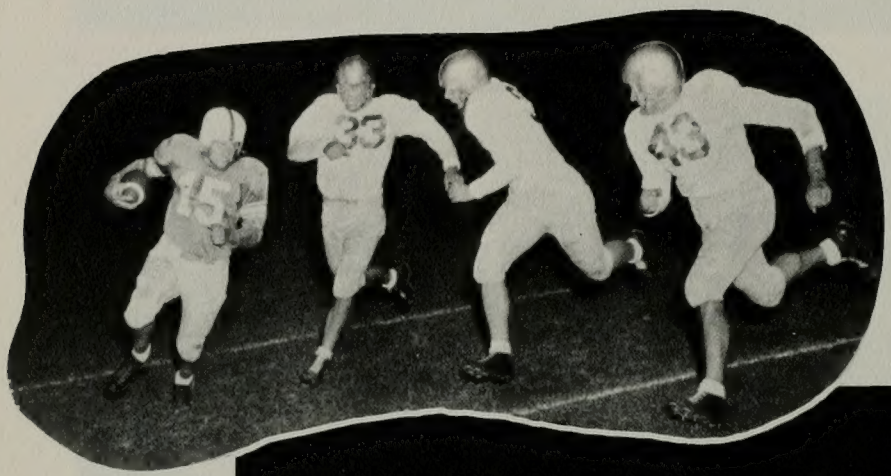

First shining victory of the year for Brigham Young was the defeat of the opposing team as the Cougars raced out to meet fast and furious Navy Skyraiders for a final score of 14-7 and went on for a well-earned win over New Mexico, 14-10.

First row, left to right: Melvin Nielson, Lewis Kochevar, Bob Hamblin, Gary Paxman, Keith Matthews, Udell Westover. **Row 2:** Harold Cunningham, Harry (Sonny) Bray, Walt Schmit, Elmo Roundy, Jae Ballif, Robert Whitaker. **Row 3:** Karol Bills, Dave Lindstrom, Lowell Madsen, Larry Hancock, Darrell Doney, Dave Chadwick.

GRIDDERS WITH PLENTY ON THE BALL

Bob Bills	Gary Paxman	Roy Jones	George Frankovitch	John Robinson	David Lindstrom	Sonny Bray
Karol Bills	Elmo Roundy	Robert Hamblin	Clarence Hulse	Chuck Busby	Robert Earp	Larry Hancock
Norm Slaymaker	Udell Westover	Henry West	Ross Carter	Bob Whitaker	Lowell Madsen	Owen Skousen

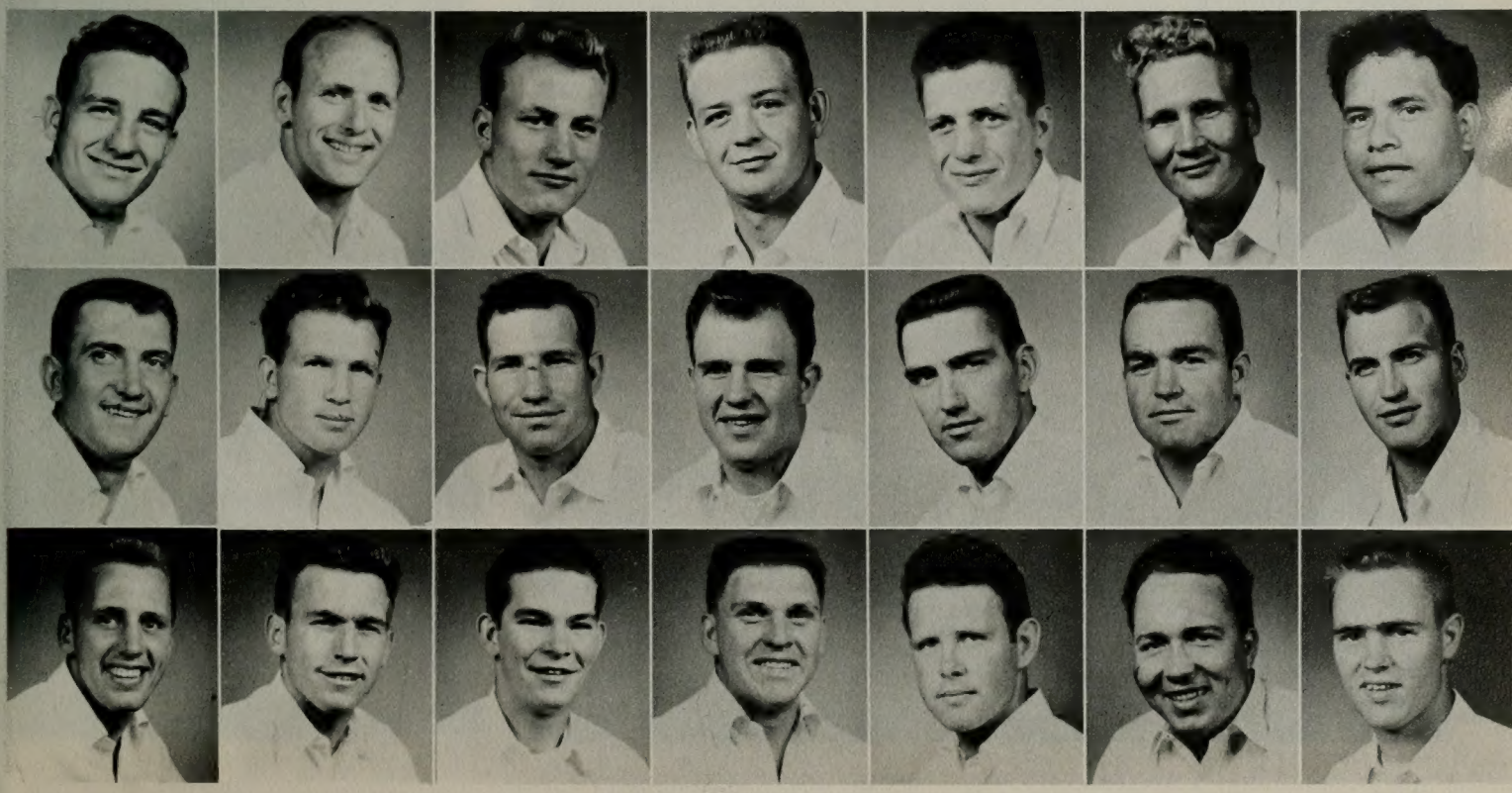

HOMECOMING WAS CLOSE...

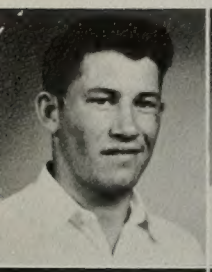
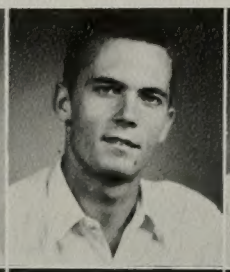

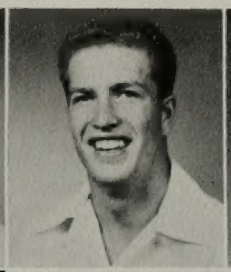
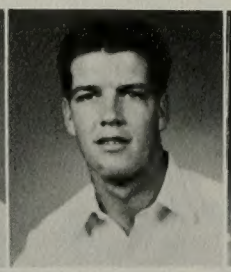
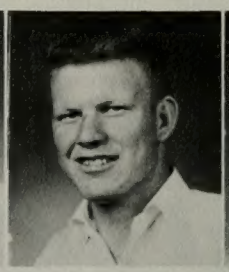
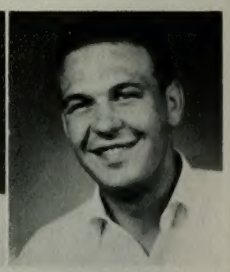

Richard Felt Paul Kochevar Melvin Nielson Quincey Shulman

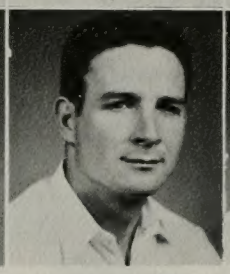
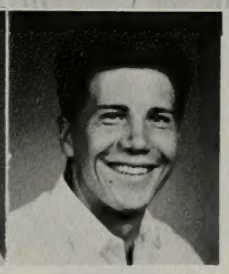

Drew Shumway Terry Smith Lavon Satterfield
Don Woods Clint Taylor Reed Stolworthy

Taking to the air against the Montana Grizzlies, the fast pacing Cougars chalked up another fast victory against Montana, 28-7. Montana's team showed high speed on the field and appeared determined to win in spite of the head-on challenge with BYU but dropped in defeat as the Cougars used superior blocking and carried the ball down to the goal.

It took 10 Grizzlies to pull down a Cougar.

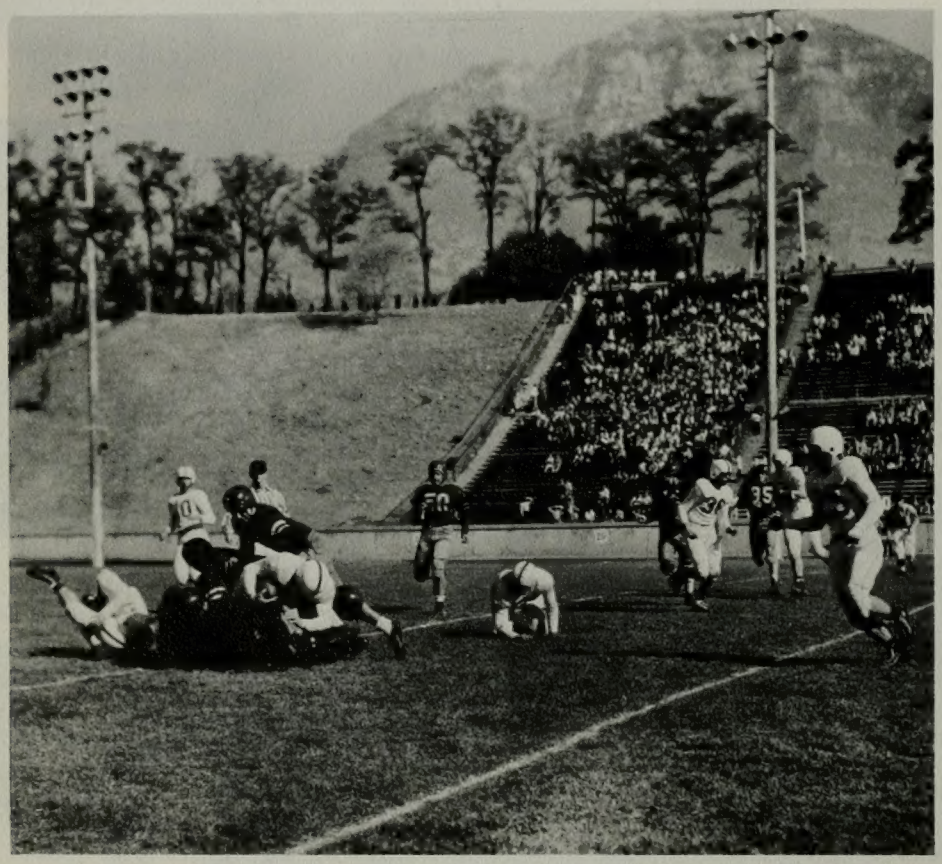

...BUT WE DID IT! WHAT ELSE?

Merle Allen

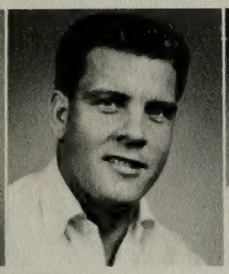

Lewis Kochevar

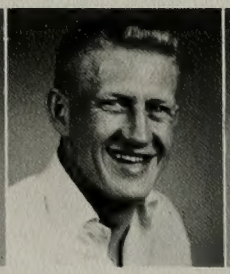

Don Moncur

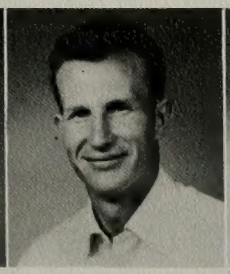

Keith Matthews

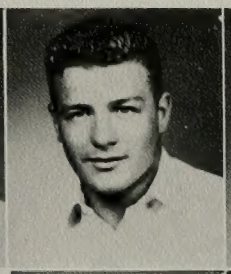

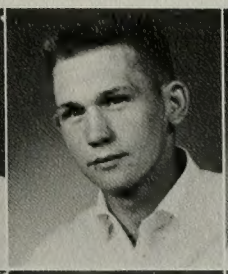

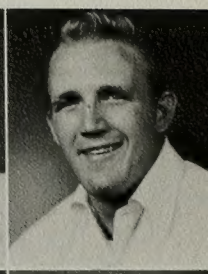

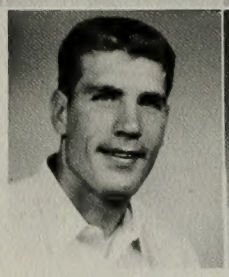

Walt Smit
Dewey Brundage

Jerry Lindberg
Calvin Monson

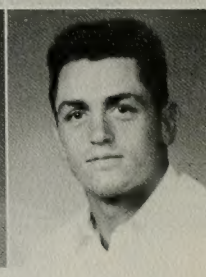

Marion Probert
Joe Martinez

Brigham Young stepped forward to wallop the Denver Pioneers as the Cougars out-fought and outplayed their highly touted foes to a classic win of 14 to 13. Homecoming alumni cheered at the unequaled goal technique used by the gridders in defeating the rowdy Coloradans.

Hey, bud—watch where you're going! I'm taking a basket of goodies to Grandma's.

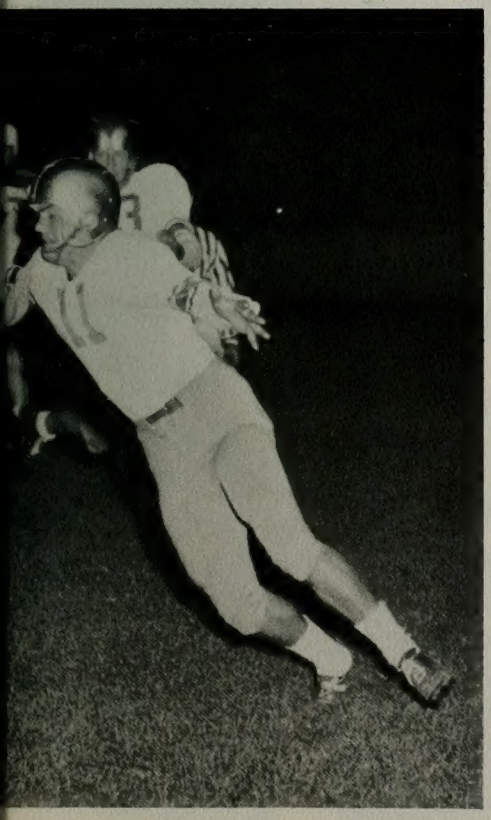

Time out for ballet on the ball field.

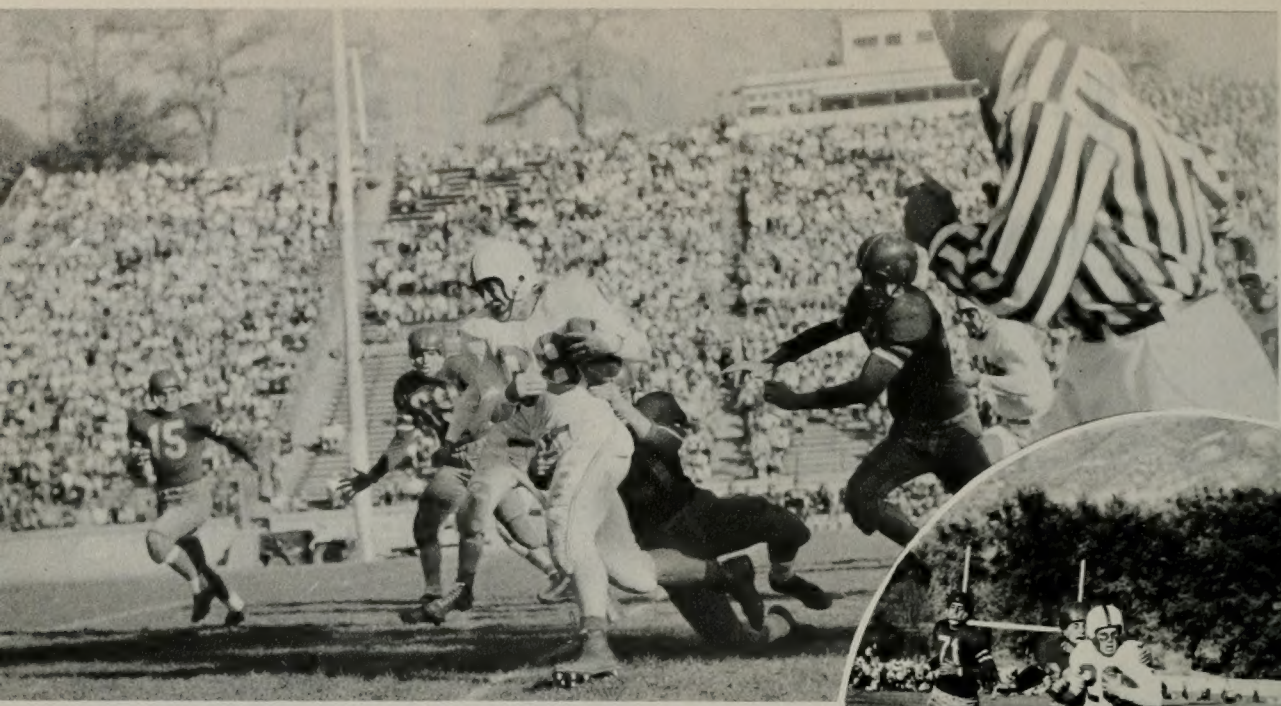

The rough and ready Wyoming Cowboys showed no pity for Brigham Young and their ill-fated turn of luck as they downed us 24-13. The San Jose State Spartans seemed at home as they rolled over the Cougars to a startling heartbreaker of 44-27. Utah State Aggies had a stroke of luck as they clipped us 27-26. The sad but wiser Cougars rolled up the season with two defeats from Colorado A & M and Arizona State Sun Devils.

THEY JUST CAUGHT US OFF GUARD

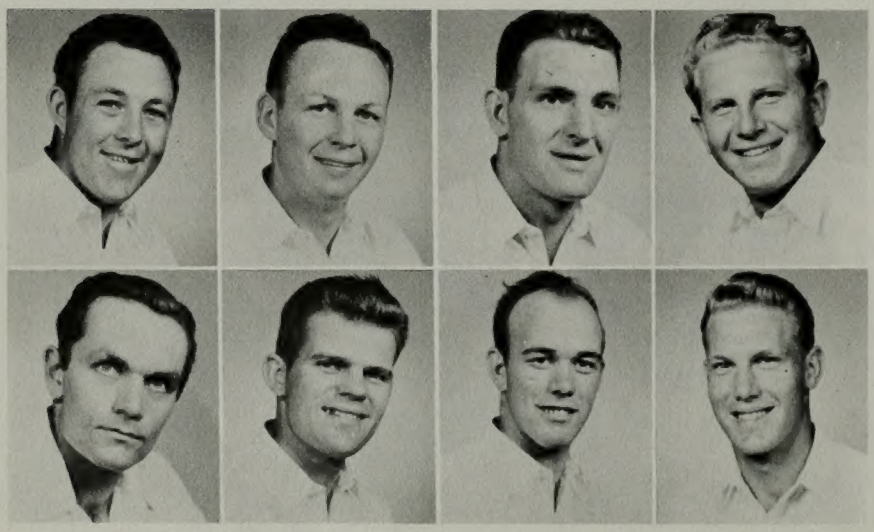

DeRay Eyre
Dave Chadwick
Harold Cunningham
Larry Bean

George Bowman
Jae Ballif
Wendell Egbert
Darrell Doney

YOUR CHEER LEADERS

Blue and white letter sweaters and slacks gave ambitious cheerleaders Kent Walker, Boyd Busath, Barry Bright, Harold Empey, and DeVon Fife the old fighting success spirit at football games. Vitality and strong lungs combined, the talented quintette added pep rally power to revive old and new yells of encouragement for the Cougar Cats.

AND SONGLEADERS

A sight for sore eyes at half-time, this snappy pom-pom quartette added plenty of sparkle and color to your games with their sharp routines. Wearing their pin-wheel skirts and polka-dot tights, (L. to R.) Marlene Empey, Carolyn Probert, Jean Dixon and Lenora Hoyal created the originality and vitality of your athletic contests.

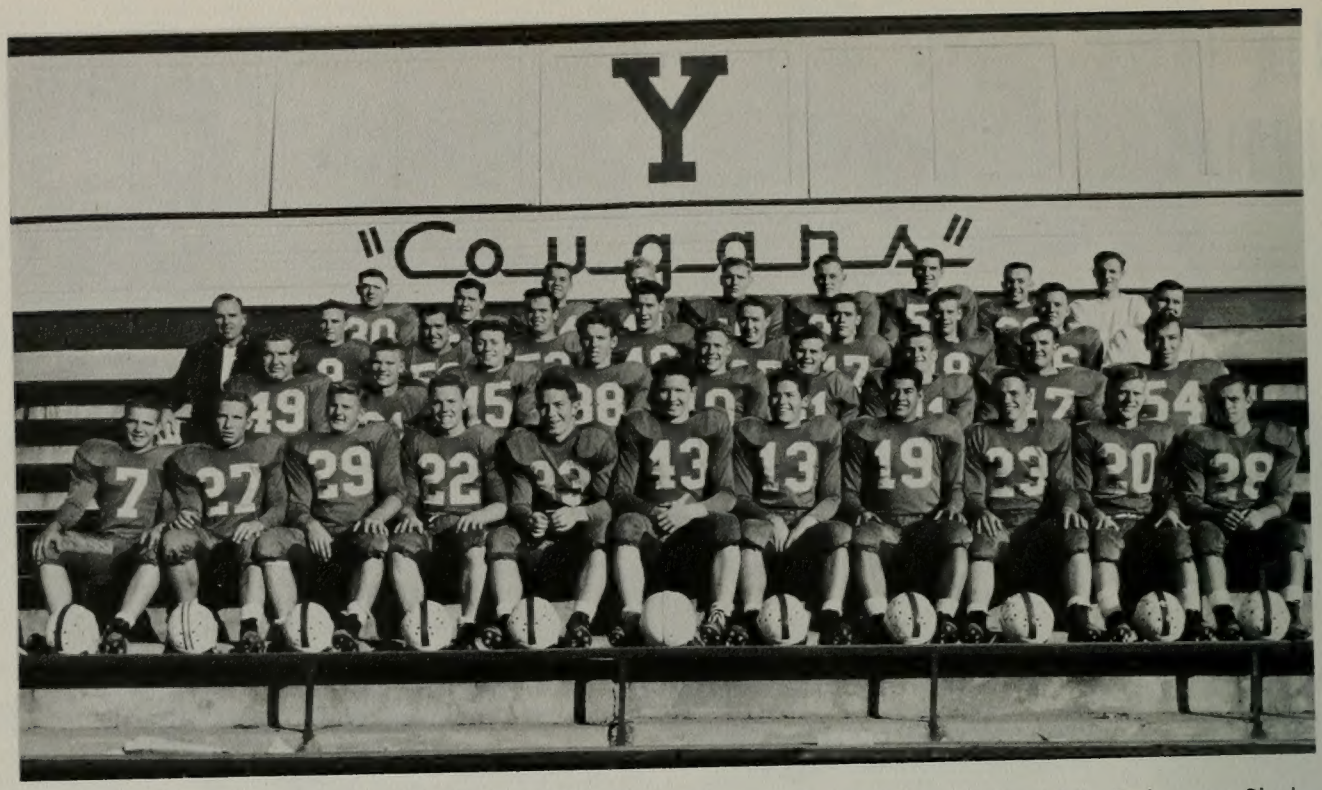

First row, left to right: Billy Ostler, Howard Hamblin, Ron Bacon, Alton Wade, Dave Lewis, Ned Callaghan, Willard Stolworthy, Dick Smith, Billy Meadows, Jack Solomon. **Row 2:** Boyd Burbage, Bob Smith, Ted Smith, Don Frazier, Bart Spendlove, Roger Childs, Tommy Verbanatz, Wayne Nielson, Ray Elking. **Row 3:** Coach Dave Crowton, Duane Hatch, Don Payne, Billy Bird, Loren Blocker, Clair McKee, Lyle Heing, Ralph Powers, Don Colewitch, Asst. Coach Bob Corpowitz. **Row 4:** Neil Waters, Dick Gerber, Clark Whitehead, Jay Anderson, Lewis Beardall, Blaine Hyde, Sidney Wyatt, Phil Oiler, Asst. Coach Lynn Ranestant.

FRESHMEN SHOWED THEIR STUFF

FROSH FOOTBALL SCHEDULE

BYU		Opp.
12	UNIVERSITY OF UTAH	14
12	SNOW JUNIOR COLLEGE	14
20	U. S. A. C.	14

The Cougar Kittens started off with a bang as they rushed out to meet the brawny Utah frosh, only to come back home disappointed at the final score of 12-14, favoring the Redskins. The two-point lead led to greater inspiration for the Cougars, however.

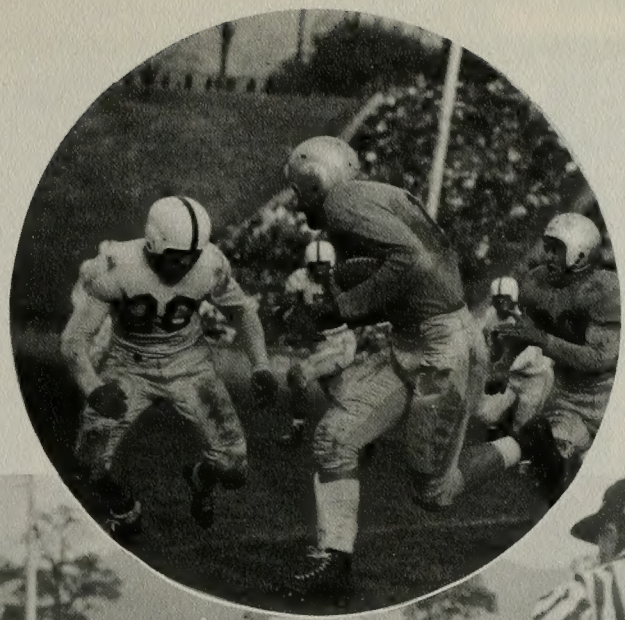

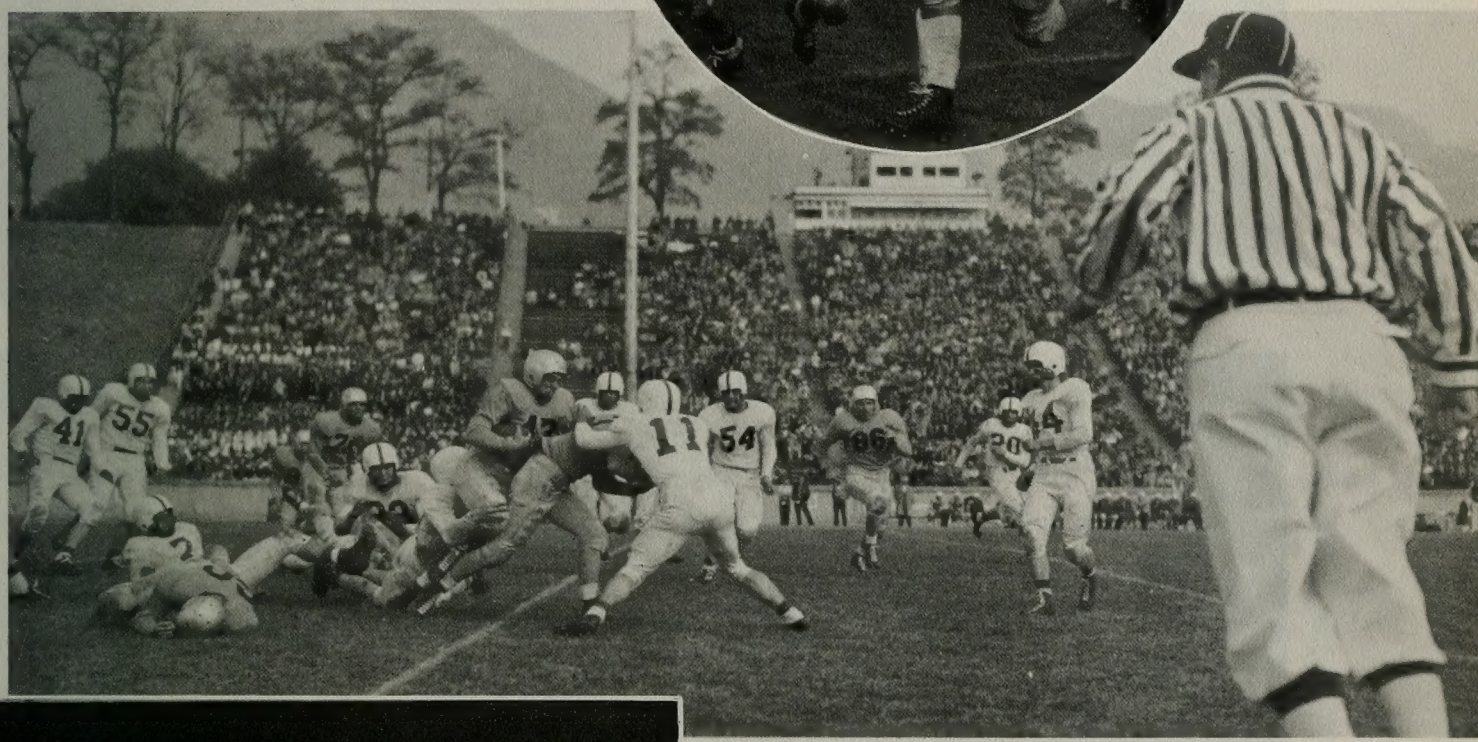

Snow Junior College matched their brawn with the husky B.Y.U. Kittens in a rugged free-for-all which ended in a close one for the Cougars as the final chalk-up showed Snow ahead by only two points.

In the tussle with the Aggies Frosh from U.S.A.C., Brigham Young came through with a dynamic six-point lead to top the season off with surmounting grid prospects for the next season.

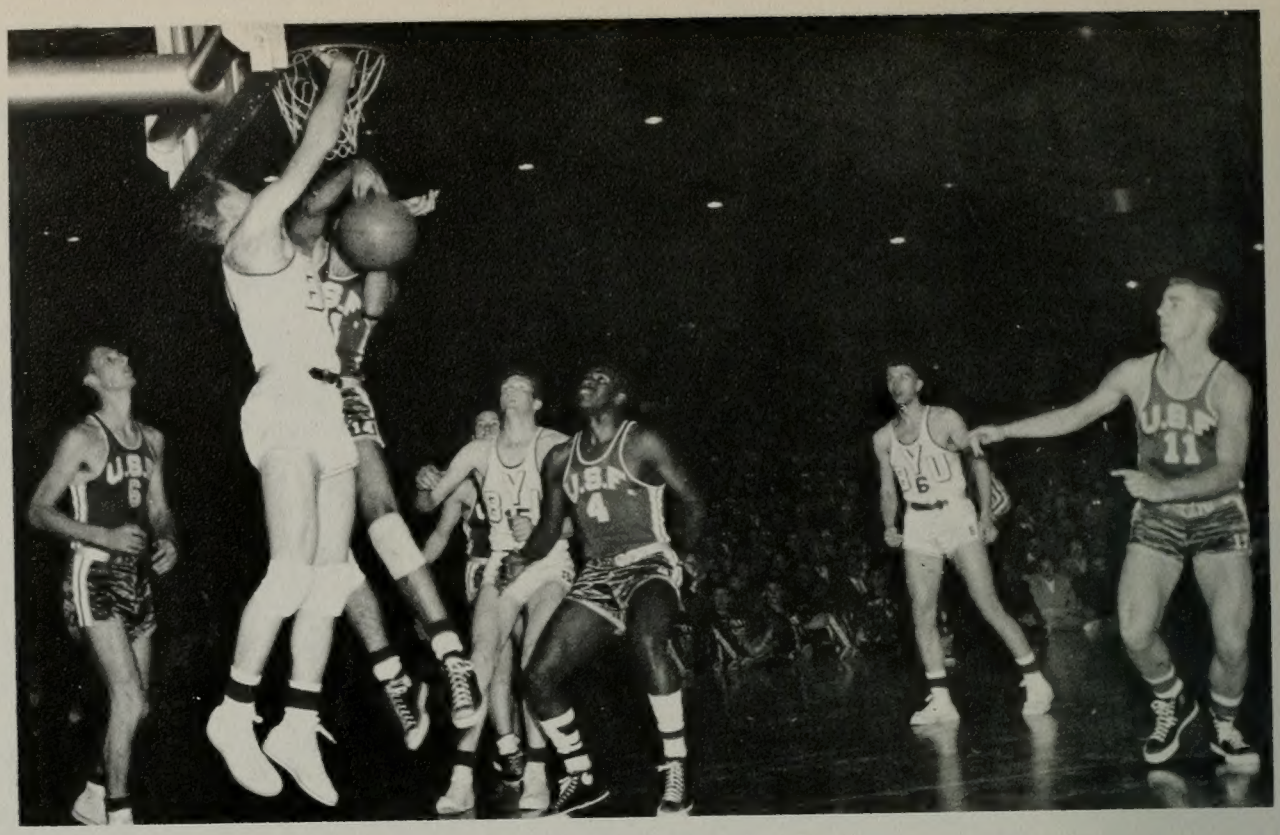

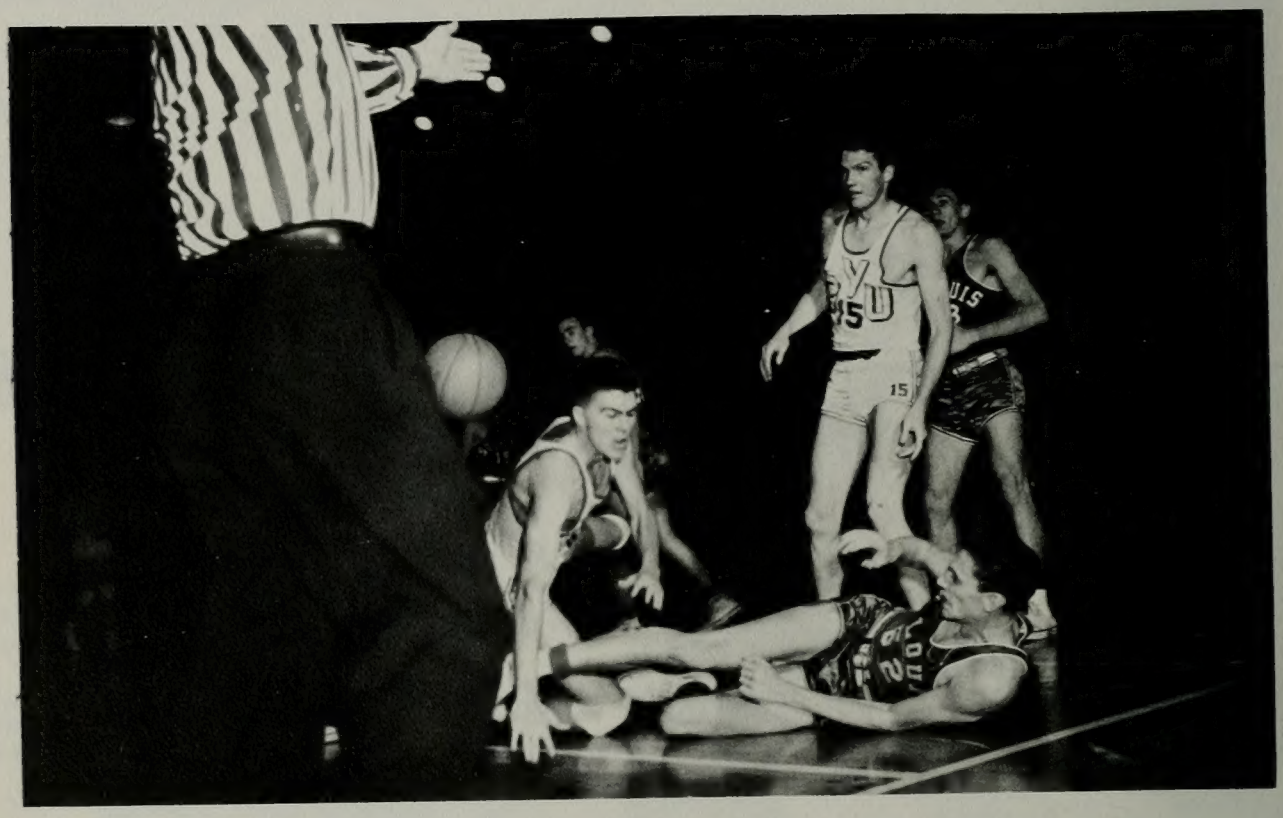

Following a less victorious football season, BYU sport fans were encouraged to note the strength of Coach Stan Watts' rugged basketball squad. The Cougar Cagers showed their superiority by defeating Idaho State College twice by lop-sided margins. The next two battles raged with Los Angeles State chalked up another two-victory split for the fiery BYU Cats.

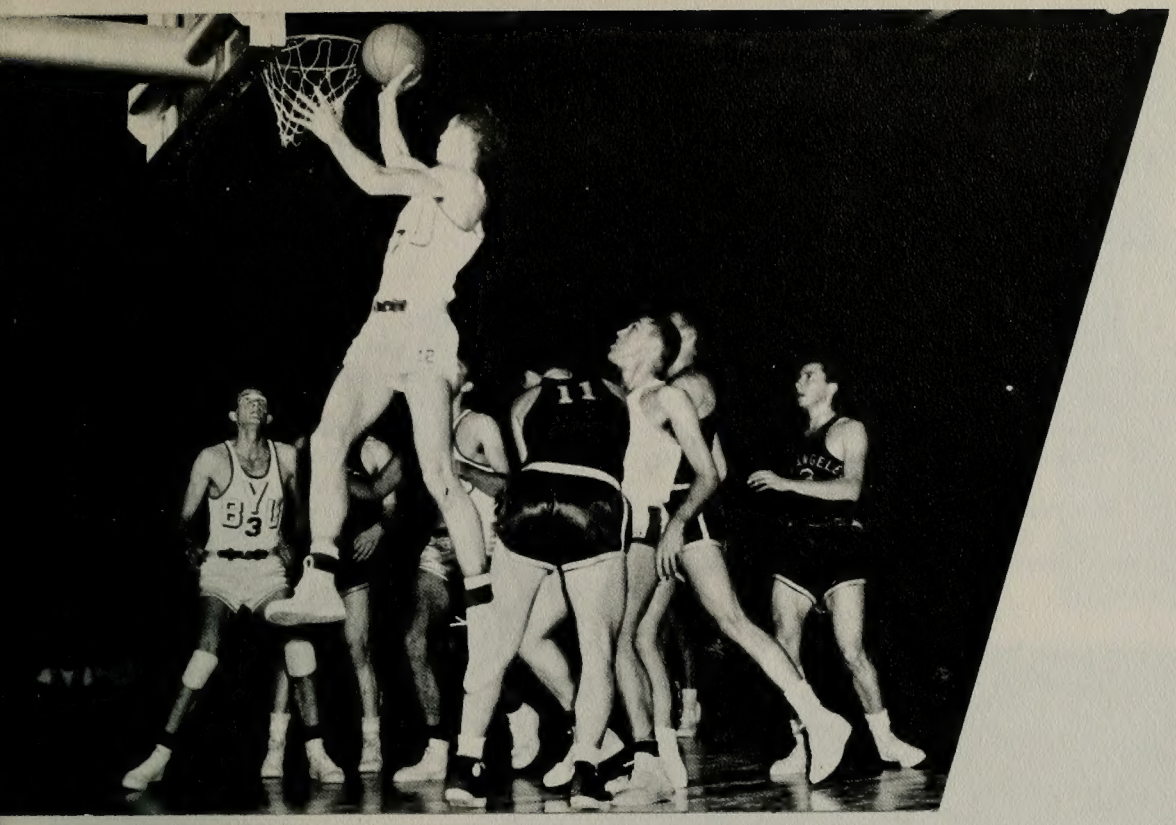

BASKETBALL SCORES

BYU		Opponent
69	Idaho State	44
65	Idaho State	47
84	Los Angeles State	49
56	Los Angeles State	37
53	San Francisco U.	52
64	Washington State	44
69	Oregon State	66
65	Oregon State	67
86	St. Louis U.	69
67	Eastern Kentucky	69
69	Duke	68
84	Wake Forest	58
58	North Carolina State	75
72	Utah State	66
55	Denver University	54

Basketball

ANOTHER GREAT ALL-AMERICAN

The wide-eyed Cougars faced their first rugged competition after rolling over Los Angeles and Idaho State by defeating the cagey N.I.T champs of San Francisco with a close toss-up of 53-52. A free shot by Larsen at the final quarter of the tied tourney chalked up the extra point to move the Blue and Whites on for an enviable record in the approaching conference line-up.

Washington and Oregon State proved to be only mild competition for the anxious Cagers. Richey, Larsen, and Christensen spilled point after point into the nets to cop a pair of brilliant triumphs over the Northwestern teams.

Split-second speed, defense, and drive wound up an easy double victory for the Cats as they walloped Los Angeles State in the early season games with basket scores of 84-49 and 56-37.

Invited to the National Invitational Tourney after dropping the western teams, the hopeful cagers sky-rocketed over St. Louis with an easy 86-69 chalk-up to admit defeat as the Eastern Kentucky bounders copped a hard-fought victory by two points.

Another hair-raiser with Duke University rang up one more triumphant victory for the fiery Brigham Youngs, 69-68, and carried them on to a royal second place in the conference.

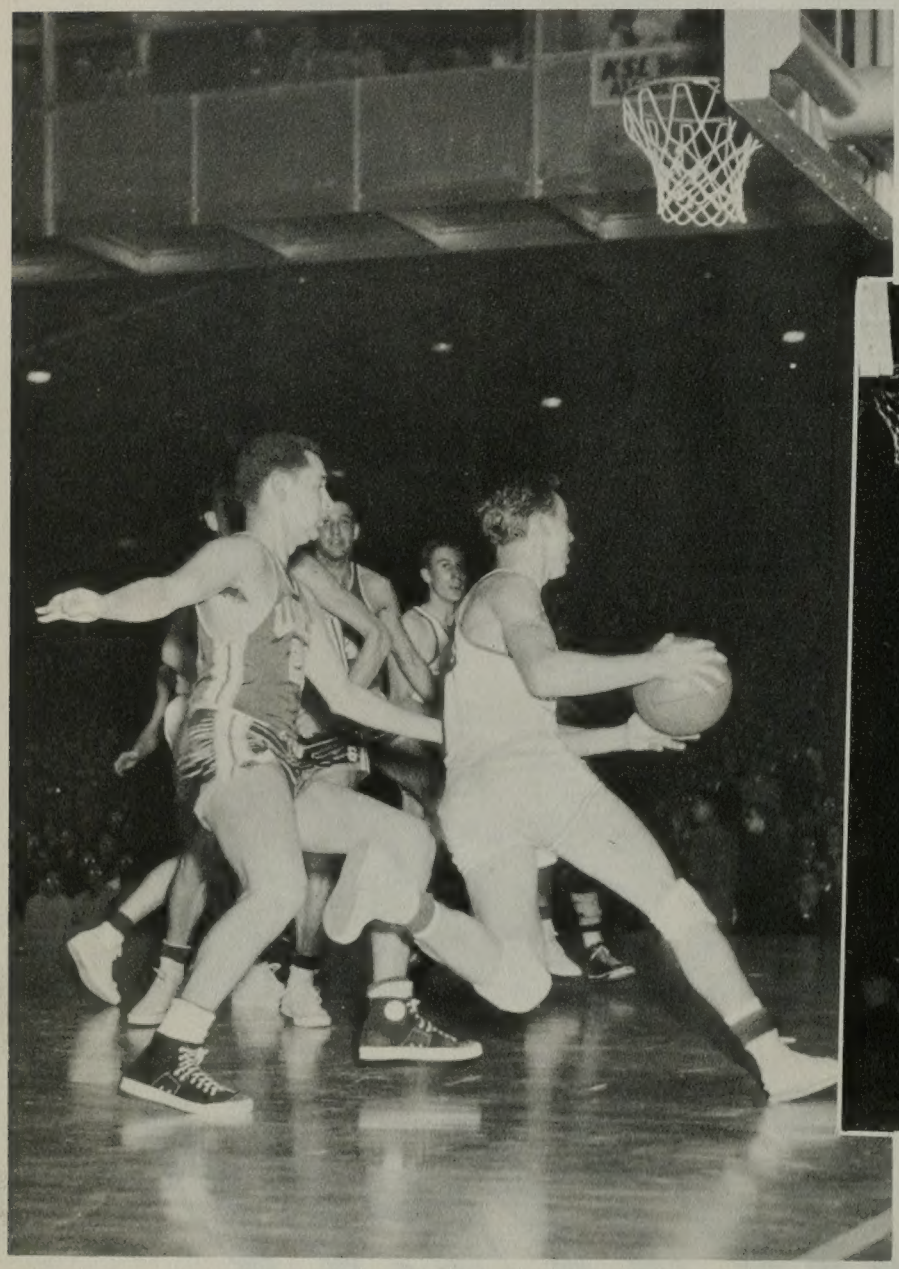

Left: Cutting close corners to avoid the tricky San Francisco mob, Van Burgess plans a neat hole-in-one.

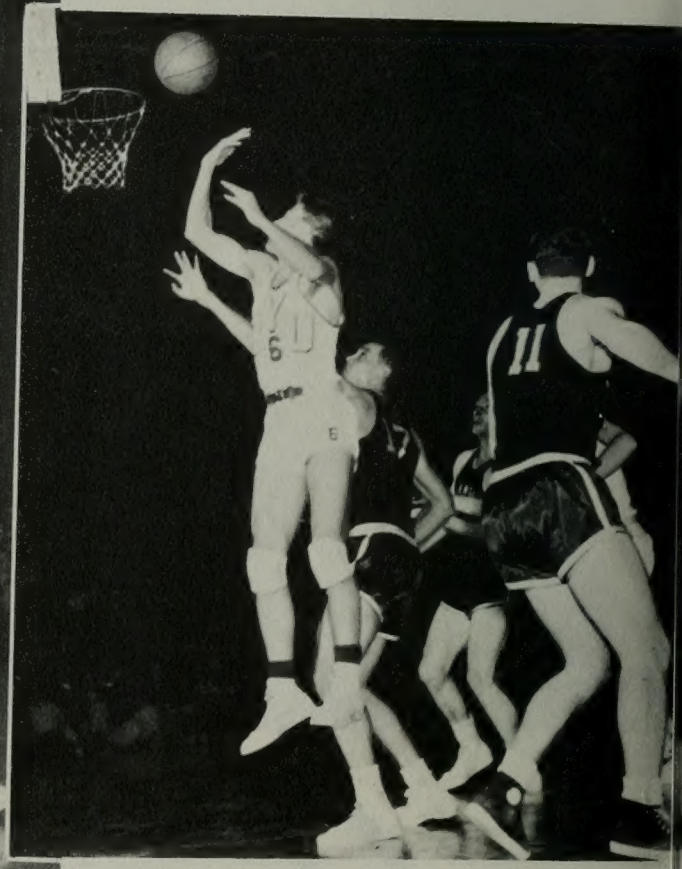

Graceful Joe Richey skyrockets to complete a two-point lead on Los Angeles with a fancy jump shot.

JUMPIN' JOE RICHEY

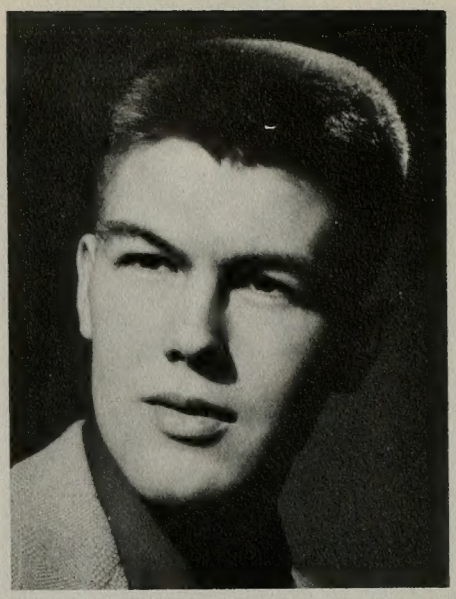

Joe Richey wound up his collegiate basketball career in a blaze of glory that is unprecedented for an athlete from Brigham Young University. The Arizona sensation and famous star Harold Christensen began their fabulous basketball careers in different high schools, where as All-American senior players, they played opposite each other in the Kentucky conference play-offs. Now at the Y, both were all-conference for two years, co-captains, on the all-Dixie Classic team, and played starring roles on the N.I.T. Championship. Richey was recently honored as Second Team All-American by Look and Colliers Magazines. Hats off to two swell fellows who have really brought out the "spirit" at the Y and won for it a national reputation!

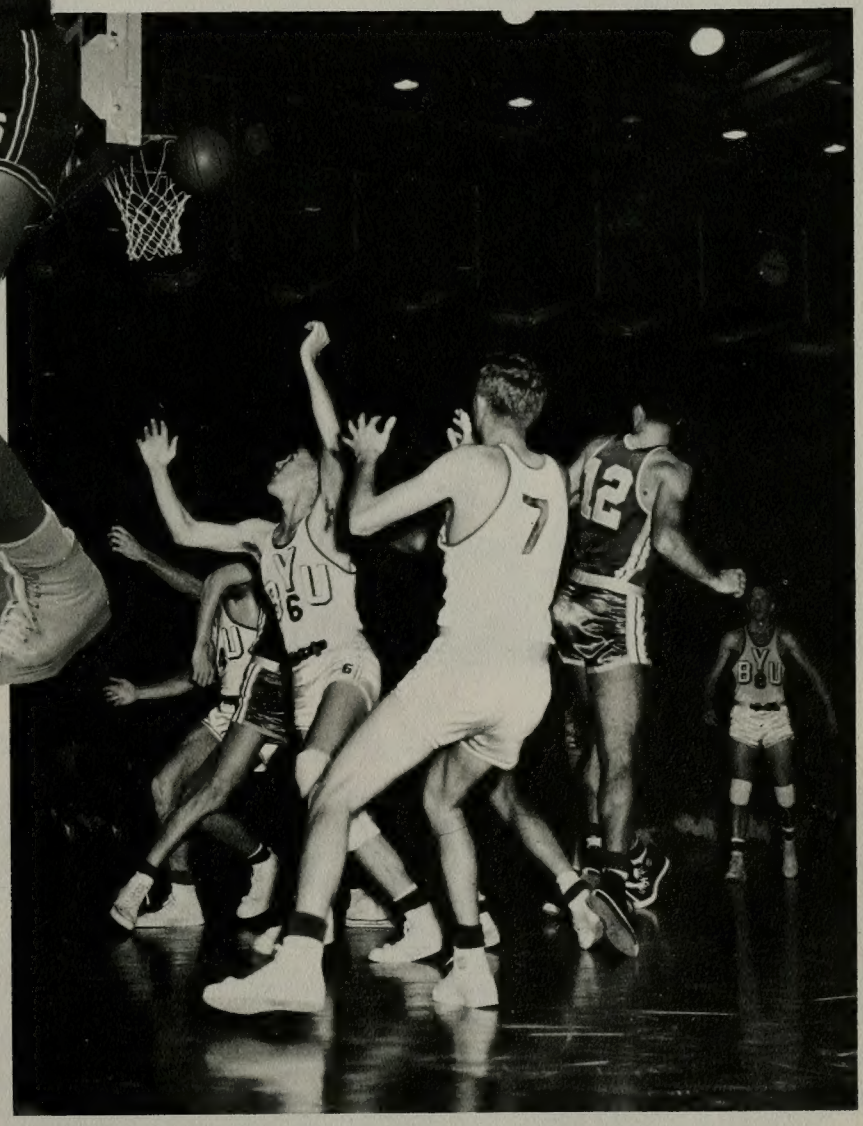

At right, All-American Richey shows the frightened Montana Grizzlies how to climb trees.

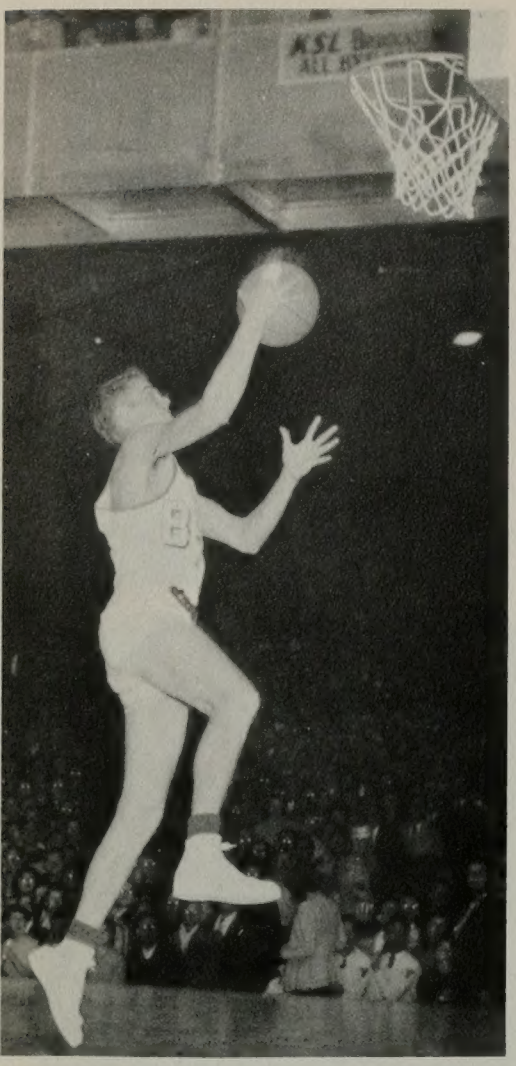

Lanky Dean Larsen drives for a two-point gain on an open court with the Wyoming Cowboys.

BYU'S COURAGEOUS COUGAR CAGERS, from left to right: Joe Richey, Harold Christensen, Neil Stevens, John Taylor, Tom Karren, Ralph Bonham, Stan Collins, Nick Mateljan, Loren Dunn, Boyd Jarman, Morris Peterson, Sherman Crump, Dean Larsen, Van Burgess. Hard-working Coach Stan Watts, center.

ALL UP IN THE AIR

Driving in for another easy meet with the spirited New Mexico Lobos, the victorious Cougar squad faced the sharp claws of the Montana Grizzlies to fall along the wayside for a bitter five-point loss. New ambition and an encouraged team drove on to tackle victories from the next four opponents as the Cats shellacked Wyoming, Colorado A & M, Montana, Utah State and St. Mary's defensive squads. Another heartbreaker came with the Broccos of Santa Clara as the brawny Cougars underwent a rugged defeat of 64-72.

Copping two more triumphs over the husky Utah Redskins, the Blue and Whites rode home from Wyoming and Colorado A & M disappointed at the losses suffered by their hard-fighting squad.

BOYD JARMAN

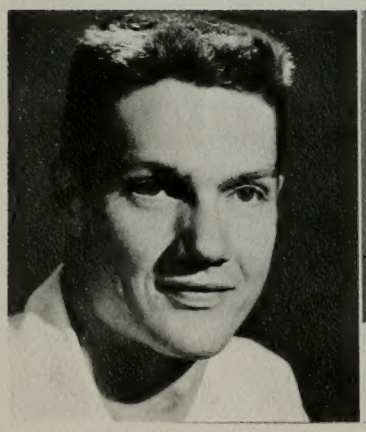

HAROLD CHRISTENSEN

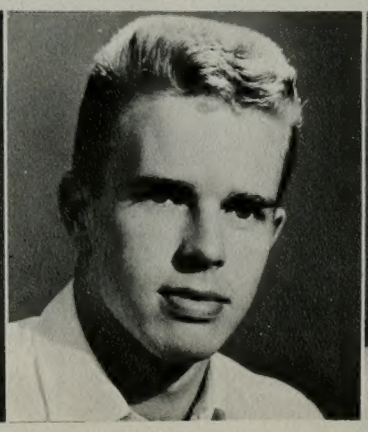

SHERMAN CRUMP

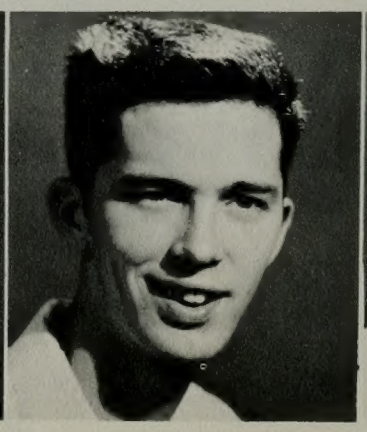

TOM KAREN

BASKETBALL SCORES

BYU		Opponent
73	New Mexico	57
51	Montana University	56
71	Wyoming	42
75	Colorado A & M	47
91	Montana University	56
77	Utah State	60
79	St. Mary's College	50
64	Santa Clara	72
62	Utah	50
73	Utah	50
59	Wyoming	63
57	Colorado A & M	63
61	New Mexico	43
69	Denver	40
76	Niagara	82

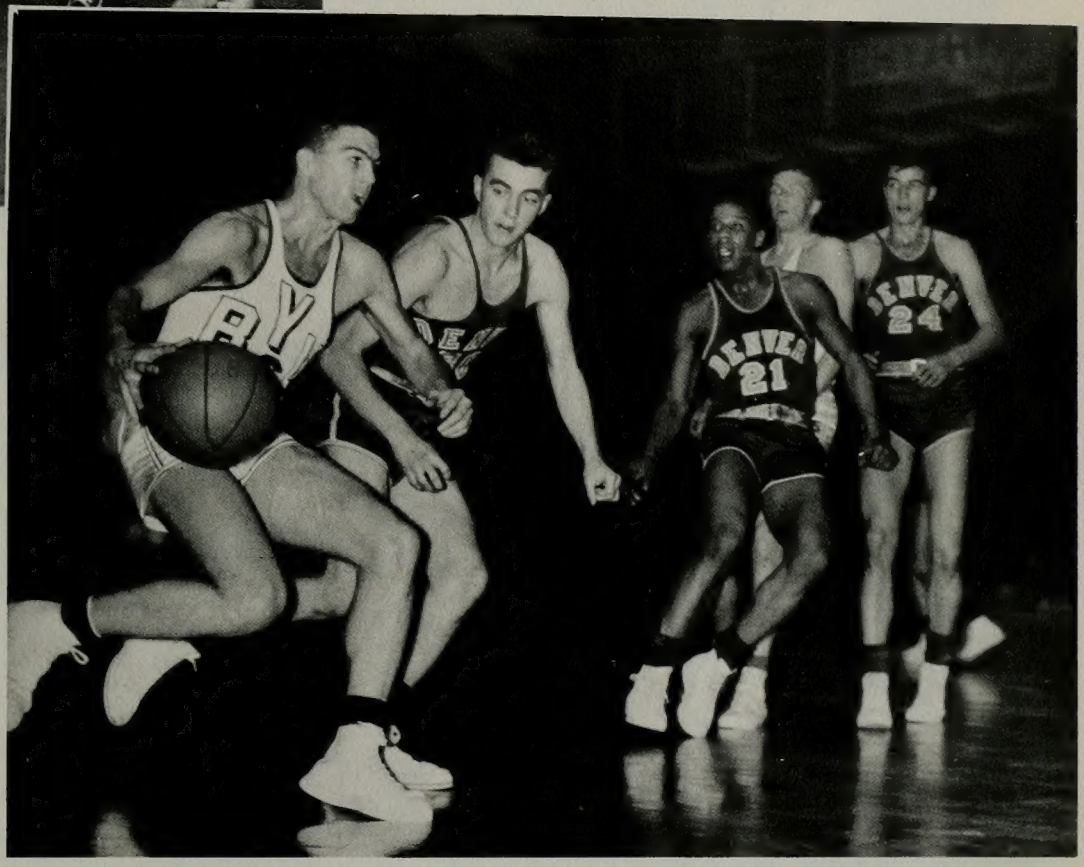

Above: Joe Richey claims squatters' rights against the San Francisco N.I.T. contenders. **Right:** Excited Denver Pioneers chase All-American Joe Richey around a close corner.

Winding up a triumphant season with victories over Denver and New Mexico, the cagey Cougars uncovered regal second place in the Skyline Conference. The loyal Brigham Youngs sailed off for the N.I.T. tournament the following week where they held an early lead, only to fall to a speedy Niagara squad, 82-76 in a surging overtime thriller.

VAN BURGESS

NICK MATELJAN

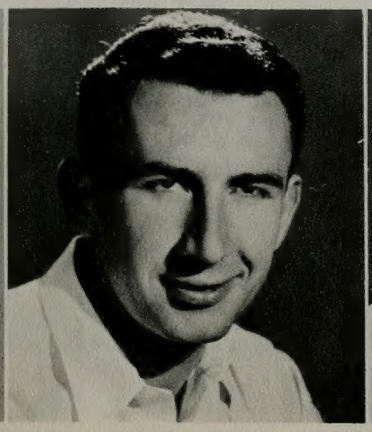

STAN COLLINS

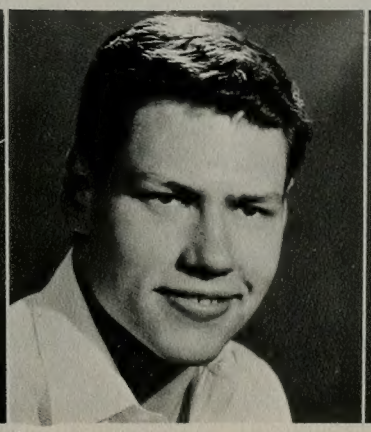

DEAN LARSEN

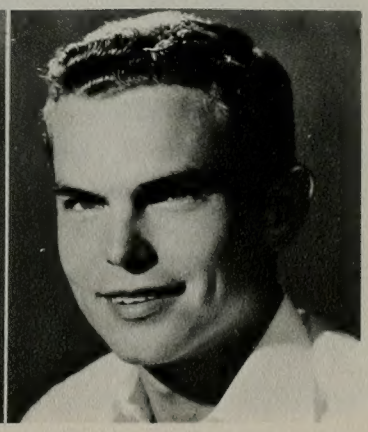

FRESHMEN TOO!

FROSH BASKETBALL SCHEDULE

BYU		Opp.
63	U. S. A. C.	81
58	HILL A. F. BASE	44
73	HILL A. F. BASE	43
57	U. S. A. C.	50
75	UTAH	58
58	UTAH	55
72	CARBON JR. COLLEGE	48
88	CARBON JR. COLLEGE	51

Cream of the Freshmen crop, the Frosh basketeers wheeled in on green pastures to become the pride of the department with seven out of eight shining victories.

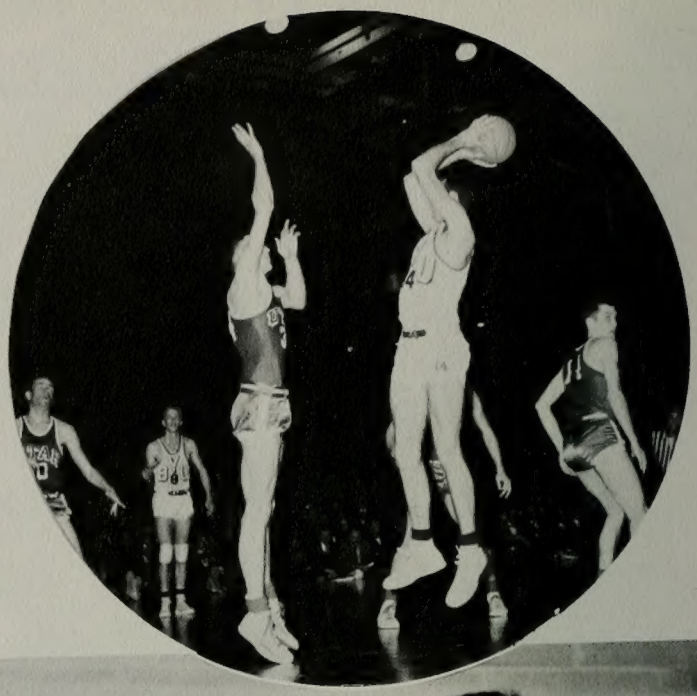

Row 1, left to right: Dee Wilcox, David Crowton, Willard Herschi. **Row 2:** Blaine Anderson, Douglas Smoot, Coach Stan Watts, David Lewis, Ed Pinegar.

WRESTLING

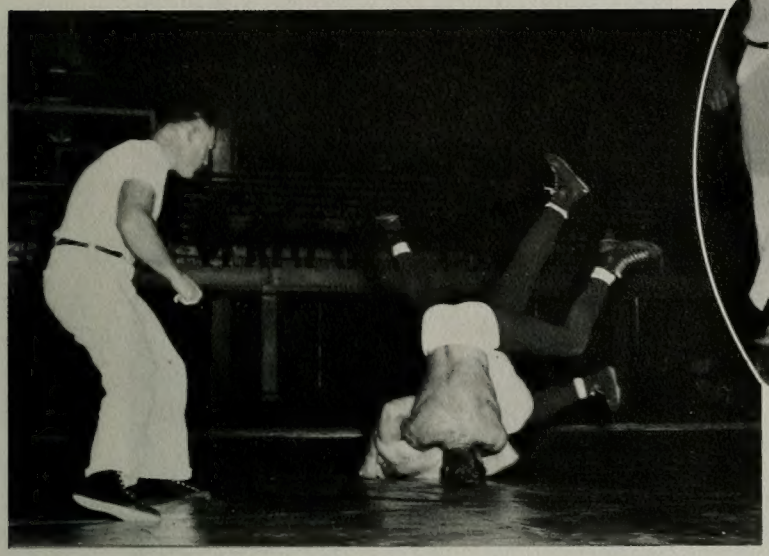

Arnold Wilson stands on his head with some expert help from a fellow wrestler of the A. C. Our man won, though. B.Y.U. came out fourth in conference meet.

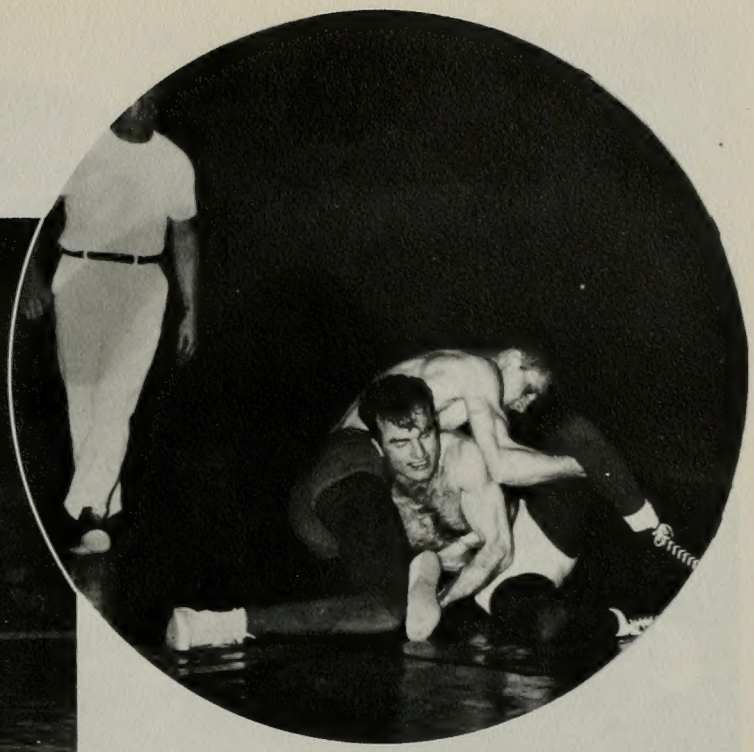

Pride of the wrestling team Benny Jordan bares his rippling muscles at John Doe in a python grip that would scare even Tarzan out of a year's growth.

WRESTLING SCORES

BYU		Opp.
0	Wyoming	32
18	U. S. A. C.	18
19	Utah	11
23	U. S. A. C.	11
14	Utah	16
5	Mesa College	25

Row 1, left to right: Benny Jordan co-captain; Phil Rollins; Robert Stek, co-captain; Arnold Wilson. **Row 2:** John Robinson, Glen Hale, Coach Nilsen, Karl Adams, Paul Ashton.

From left to right, **Row 1:** Merle Hardy, Irving Bagley, Darrell Crawford, Lavonn Satterfield, Max Eggertson, Gerry Van Vliet, Ralph Morgan, Leonard McKay, Gary Johnson.

Row 2: Director Eddie Kimball, Coach Dave Crowton, Morris Jackman, Tom Karren, Ray Chatwin, Dewey Brundage, Lynn Foster, Ray Lish, Wally Kelly.

BEHIND THE BAT

Baseball diamonds sparkled in the hot afternoon sunshine and anxious Cougars began to warm up behind the bat. The season for home-runs was not far away. **Lower right:** Ambitious Cougars rest in the dugout and wait for their chance to show a good batting average.

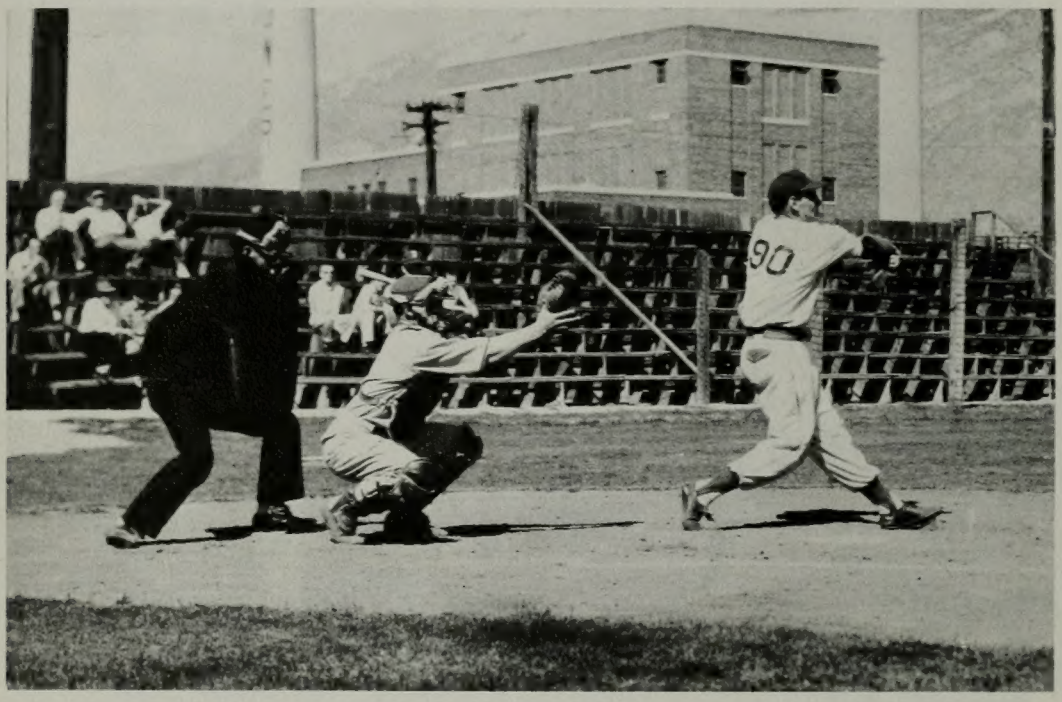

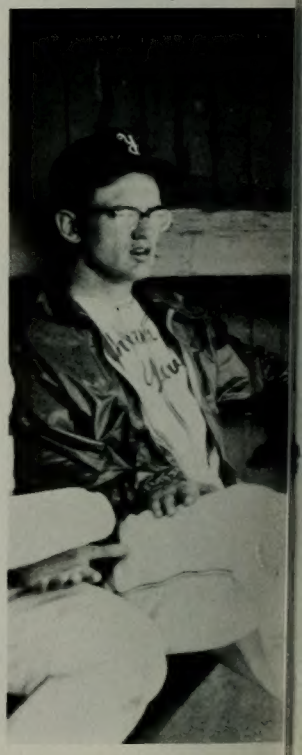

A mad swing at the ball, contact, and the player's off for another home-run. Student crowds cheered as the approaching baseball season uncovered hidden batting talents. **Right:** Darrell Crawford heads for home as a worried catcher pulls out more hair. **Lower right:** Dynamic Ray Lish winds up a final strike-out with his special curved pitch.

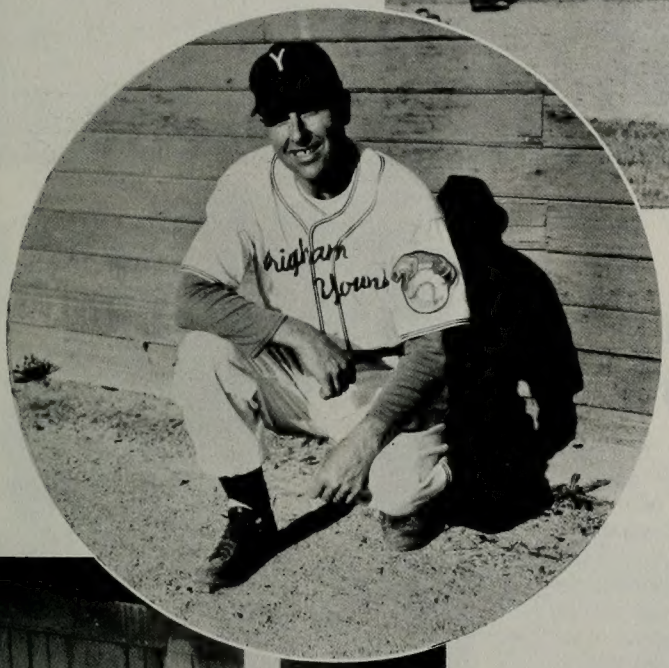

Left: Coach Dave Crowton illustrates what the best-dressed ball players are wearing these days.

SPRING BASEBALL

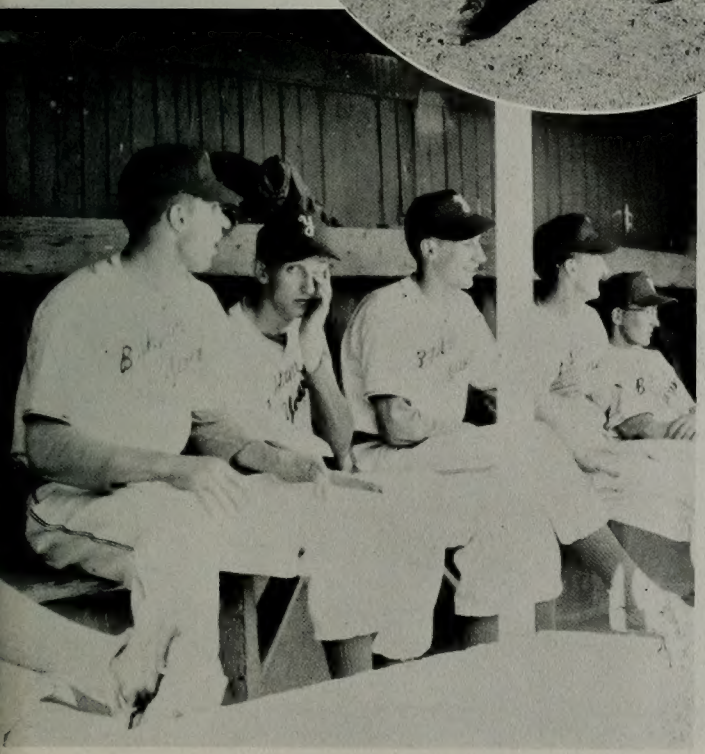

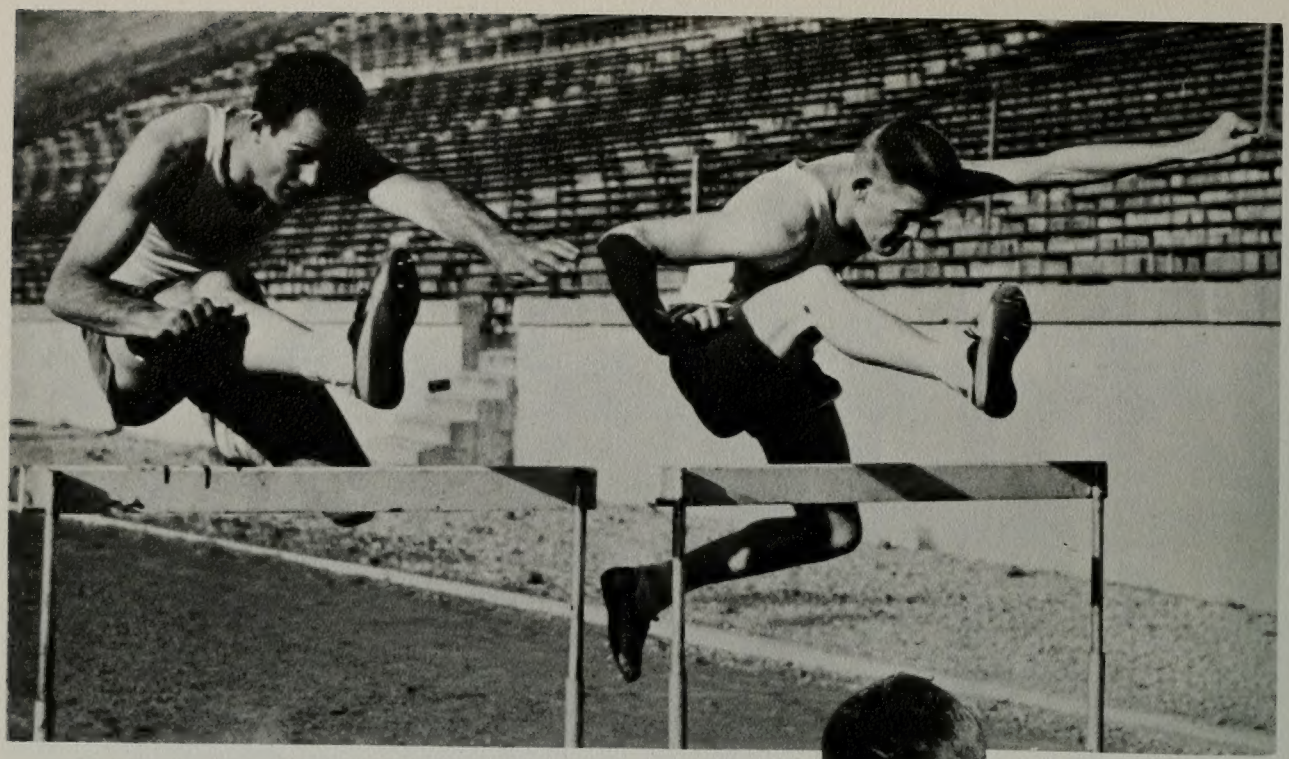

Dick Millett and William Herschi put their best feet forward in the hurdling department.

SPRING TRACK

BYU—69 Arizona State—62 BYU—59 Montana—73
Tracksters, sprinters and legmen headed for the open road when sunny spring made its annual cue. The Cougars hit their first opponent with a bang, walloping the Sun Devils from Arizona by seven points. The score with Montana delayed action for awhile, but the Cougars were soon on the glory road headed for more wins. **At right:** Famous track captain Dick Fuenning, third best 100 man in the nation, ran the 100-yard dash in an exciting 9.6. **Below:** Pole-vaulting Don Oscarson heads down-hill.

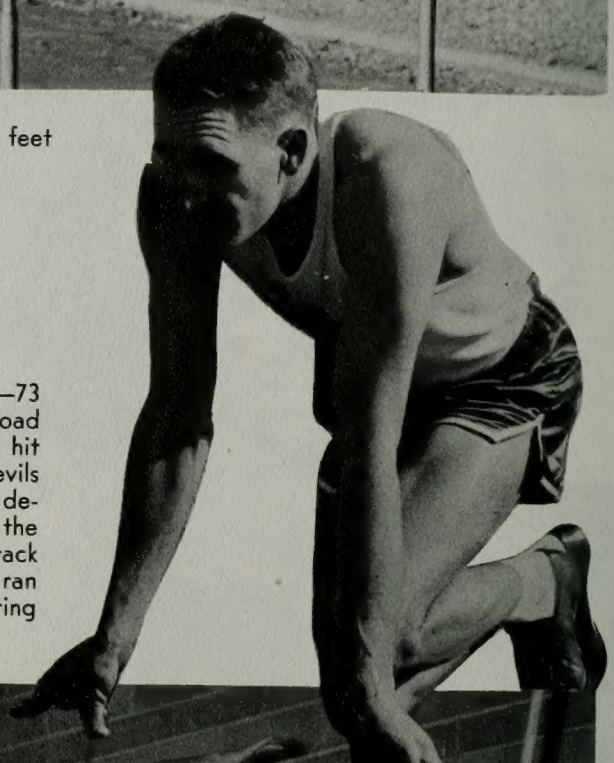

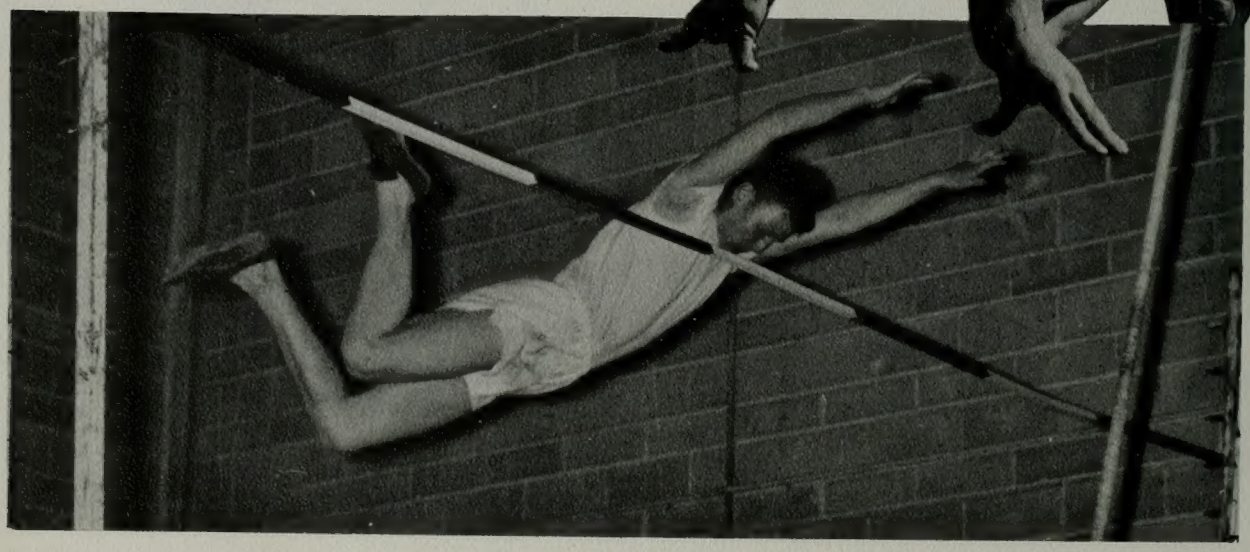

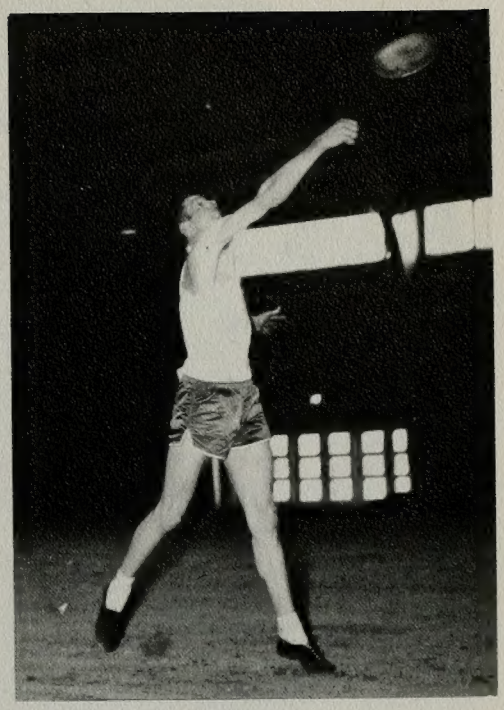

Above: Distance runners Wayne Lundell and Sherald James get all steamed up after their first eight times around the fieldhouse track. **Right:** Not flying saucers—just Boyd Jarman letting loose with a discus in the throwing contest.

RUNNING AROUND IN CIRCLES

Row 1, left to right: Dean Evans, Sterling Ellsworth, Bill Meadows, Bob Bills, Darrell Hatch, Roger Skeen, Wayne Lundell, Sherald James, Lynn Williams. **Row 2:** John Wible, Douglas Spainhower, Warren Tamblyn, Gordon Smith, Dick Millet, Ray Brown, Dan Echols, Clark Bean, Jes Davis, John Sawyer, Clayton Jackman. **Row 3:** David Cobia, John Gourley, Paul Anderson, Willard Herschi, Ralph Bonham, Dick Fuenning, Boyd Jarman, Coach Robison, Don Oscarson, Alden Porter, Barry Wasden, Bill True, Carl Bacon, Bud Howard, Dave Lewis.

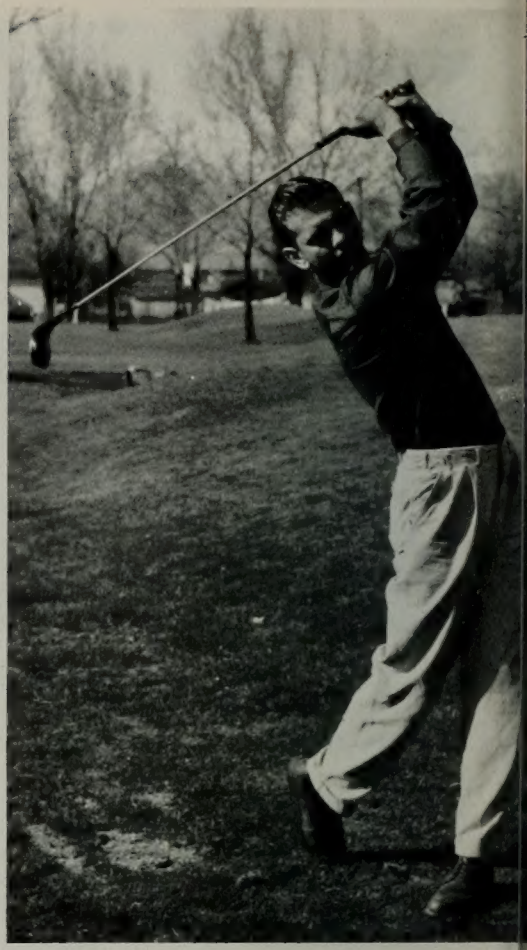

ON THE GOLF GREENS

Sunshine fun meant green time on the golf course as BYU's star four golfers met with rugged competition to win two games by a huge margin. Left to right: Gary Jenkins, LeRoy Stickel, Paul Davis, and Jerry Westra.

B.Y.U. GOLF SCORES

BYU		Opp.
9	Montana	6
13	U. S. A. C.	11

Upper left: Gary jenkins takes in the landscape for a hole-in-one. **Above:** Powerful Paul Davis shows his excellent form as he sends one into a fish-pond.

The return of the robin and a wild flower scent in the air hinted that spring tennis time had arrived. Skyline conference line-ups were selected as the Cougar netters met opposing teams in fast and furious volley competition. Returned lettermen supplied vital experience for new team members as the season opened for preliminary matches.

Stan Collins races to meet a swift one with a well-coordinated back-stroke.

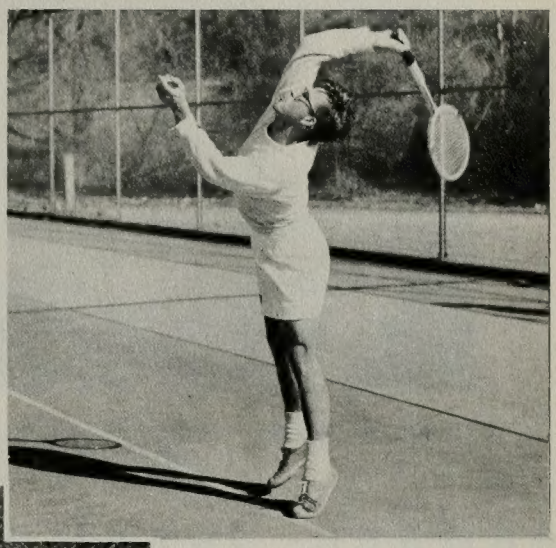

Serving the ball requires split-second timing as Lamar Rawlings illustrates his excellent overhand form.

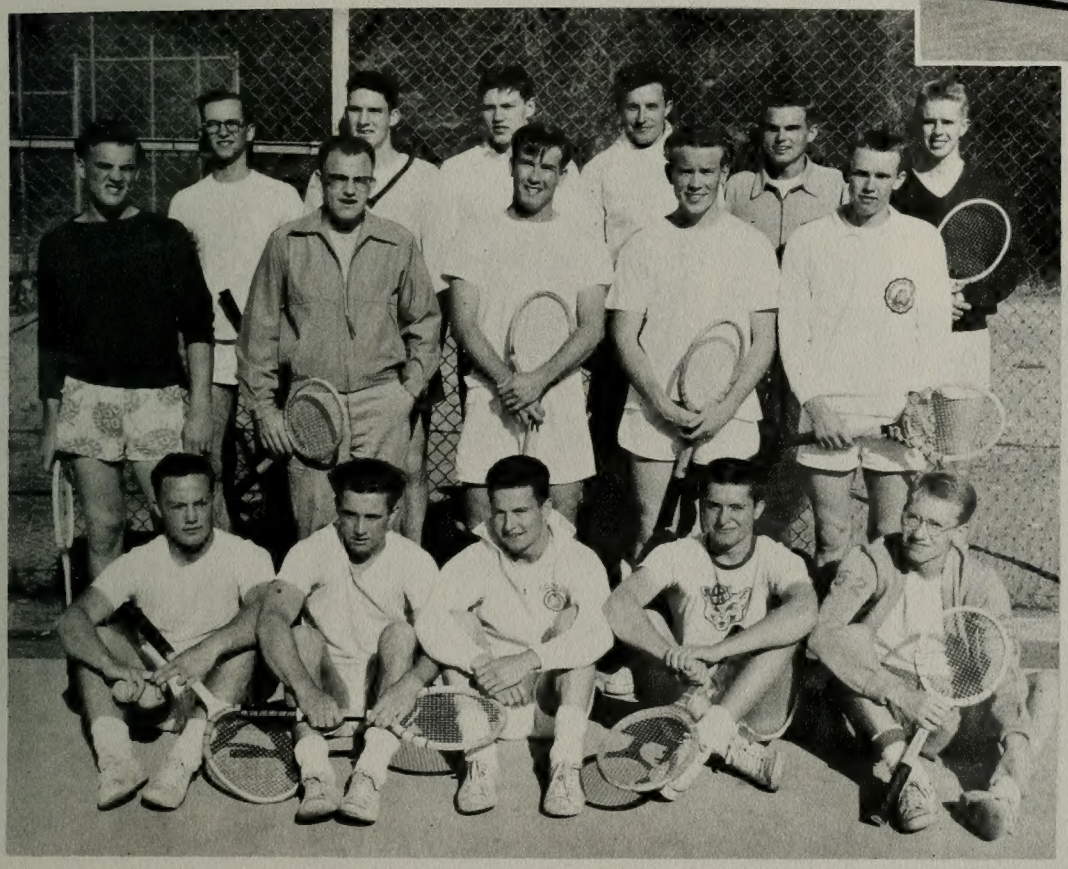

Row1, left to right: Art Clawson, Lloyd Richmond, Leroy Cooper, Bob Carmack, Kent Dunford. **Row 2:** Maurice Ballif, Bob Kirkpatrick, Lamar Rawlings, Bob Orrick, Jim Hill. **Row 3:** Bob Row, Ed Pinegar, Stan Collins, John Meyer, Dean Larsen, Harold Christensen.

TENNIS

STAR PERFORMERS

INTRAMURAL FROSH BASKETBALL CHAMPS: Standing, Left to right: Gerry Turner, Gordon Perry, Orin Hatch, Paxton Lockhart, Chuck Van Pelt, **Kneeling:** LaVar Steele, Bob Crowl, Charles Thomas, Coach Stan Watts.

AWAIIAN INTRAMURAL VOLLEYBALL HAMPS: Left to right: Rogers Akiu, Keawe Enos, illip Kekauoha, John Ige, Eddie Mathias.

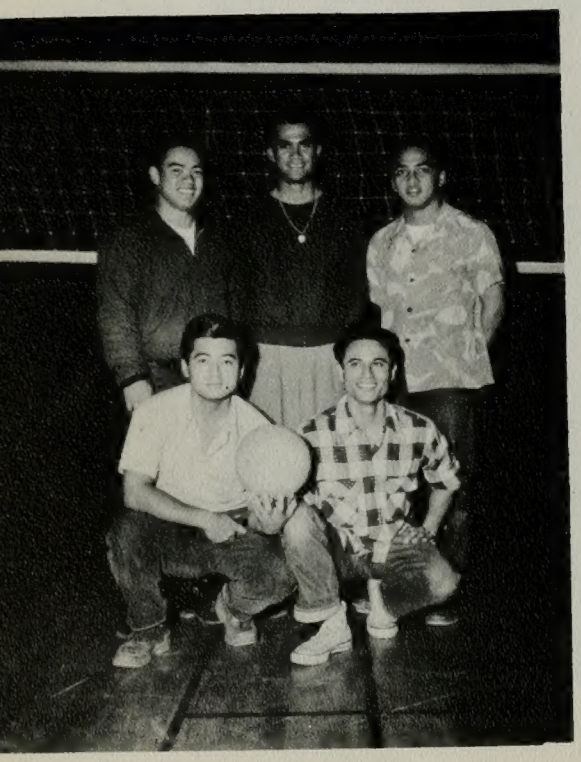

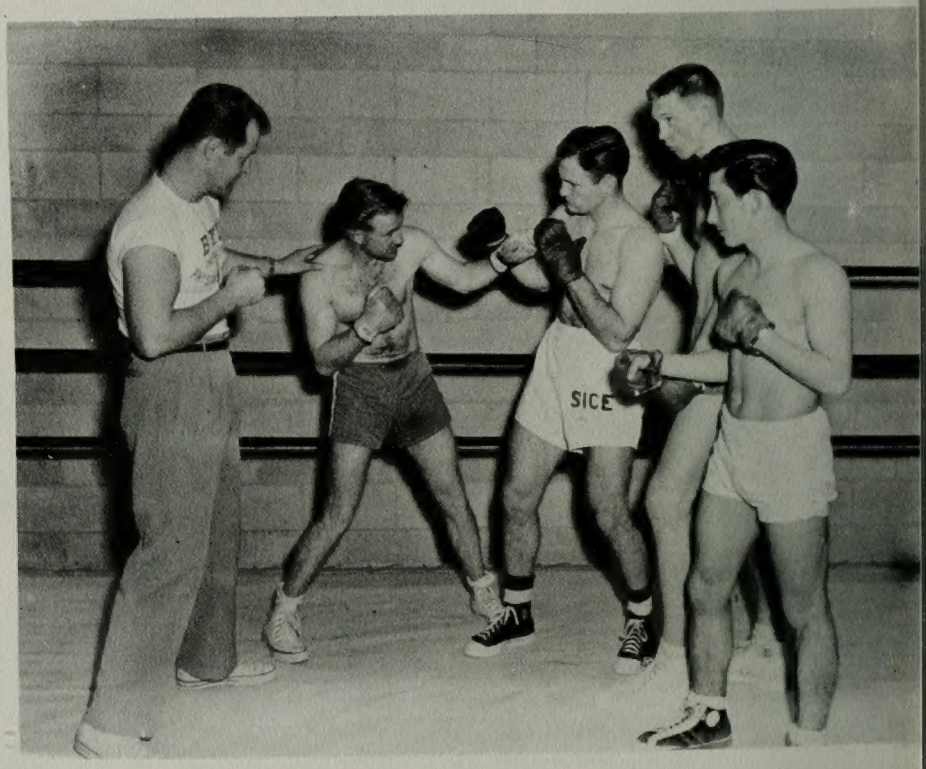

BOXING: Getting set up for future boxing rounds are: Neal Gibby, Cliff Olmstead, Lynn Raveston, Jerry Lundberg, and Jim Martinez.

Row 1, left to right: Gary Jenkins, Pat Pomeroy, George Murphy, Ron Salisbury, Bob Ensign. **Row 2:** Bruce Dyer, Mgr.; Francis Bacon, Jerry Sargant, Don Van Slooten, Jack Clawson, Howard Gonzales, Dick Smart, Charles Clawson.

INTRAMURAL CHAMPS

Your intramural champions of 1952-53—all-star athletes of the most popular extra-curricular activity on campus next to eating or going steady—athletes of tomorrow's winning teams.

Row 1, left to right: Wayne Lundell, Sherald James, Warren Tamblyn. **Row 2:** Claudius Taylor, Joe Seeley, Allen Bradshaw, Ted Johnson, Robert Fisher.

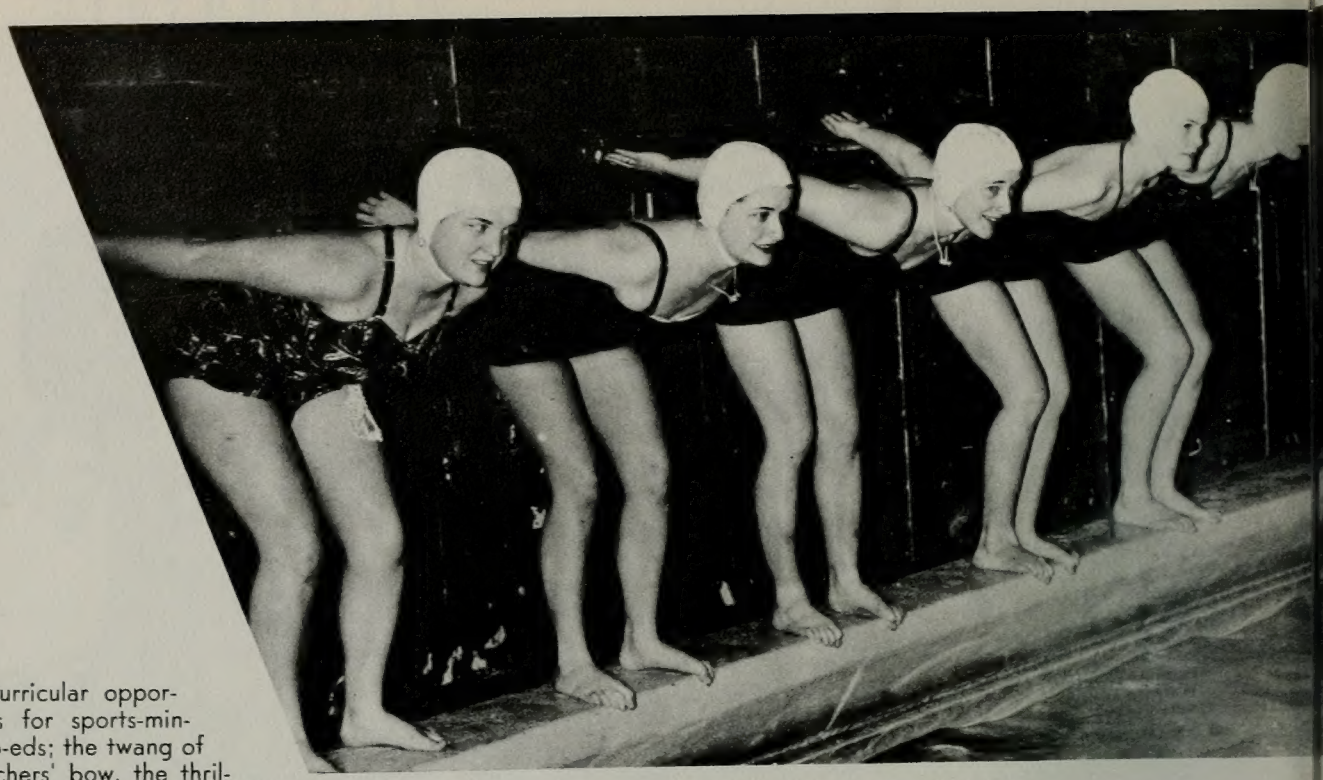

Extra-curricular opportunities for sports-minded co-eds; the twang of the archers' bow, the thrilling ring of the tennis ball——ping-pong, basket and baseball . . . fun and laughs at golf, volleyball, and swimming . . . promote health, enthusiasm, and friendship.

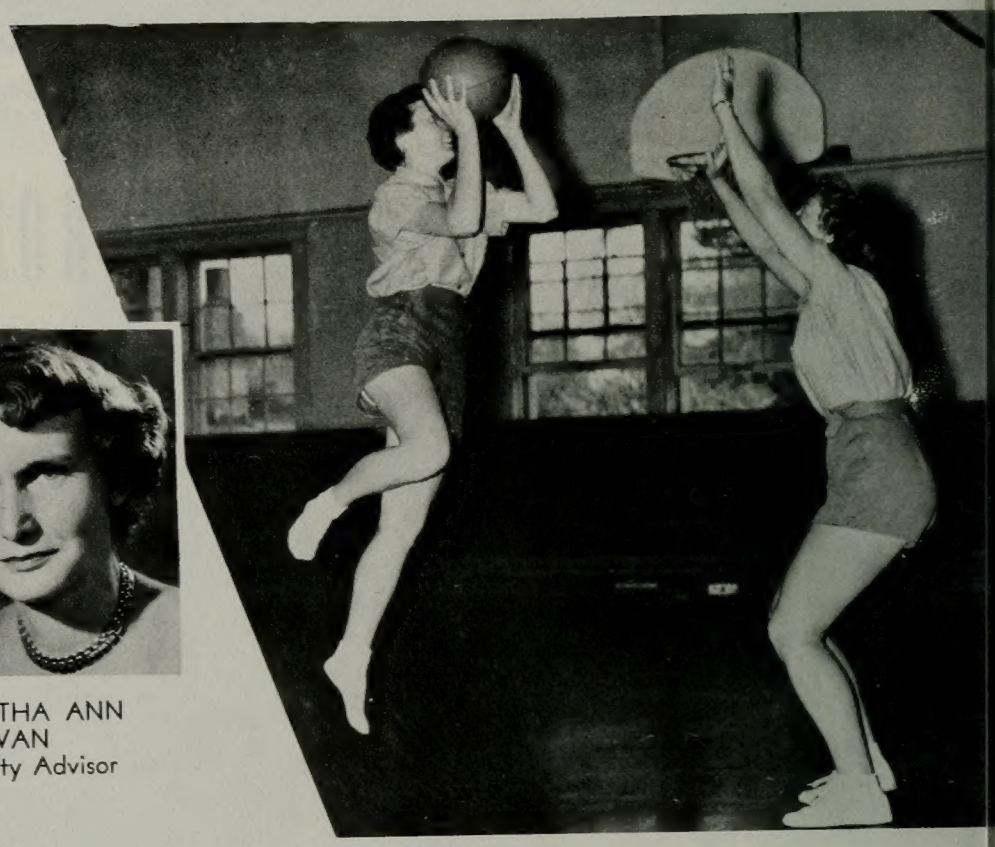

DR. LEONA HOLBROOK
Director of Women's P.E.

CYNTHA ANN COWAN
Faculty Advisor

Women's Sports

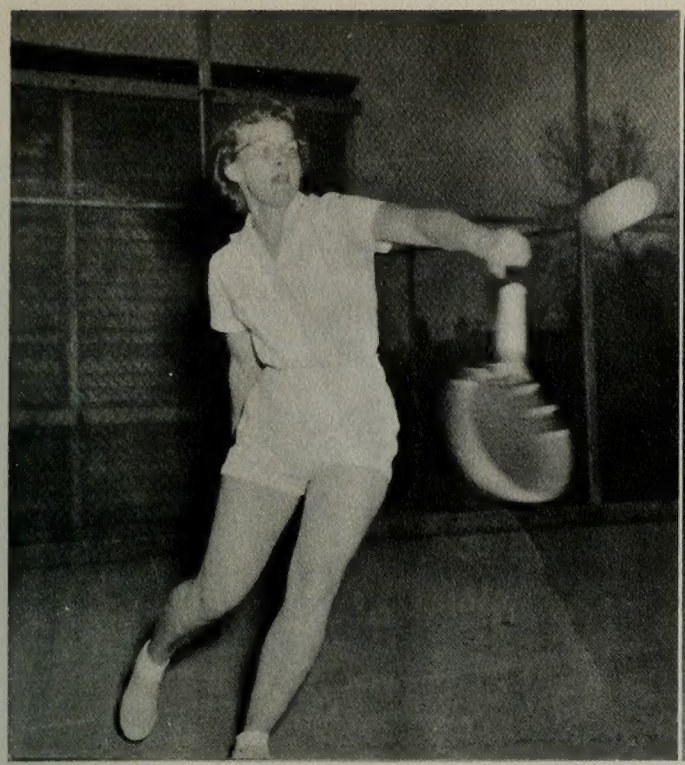

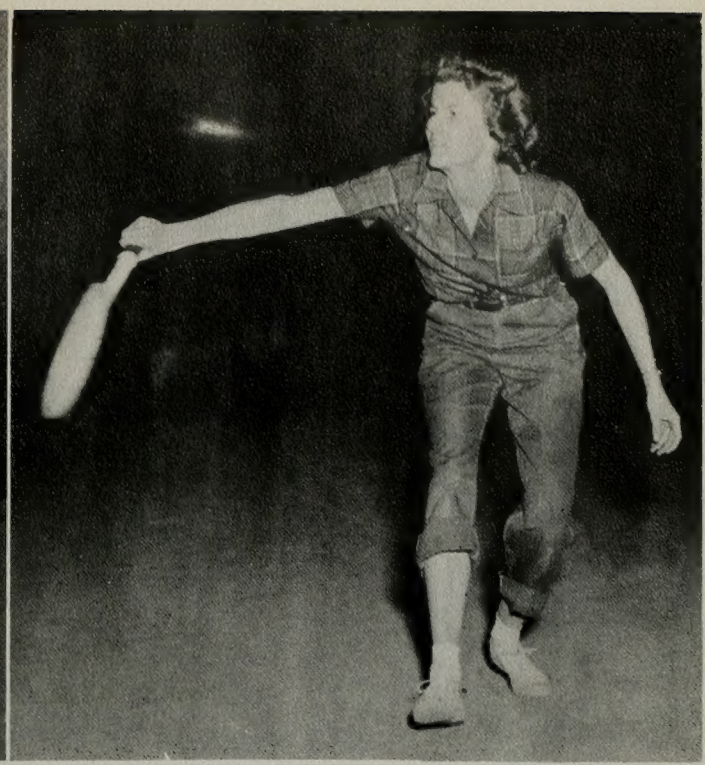

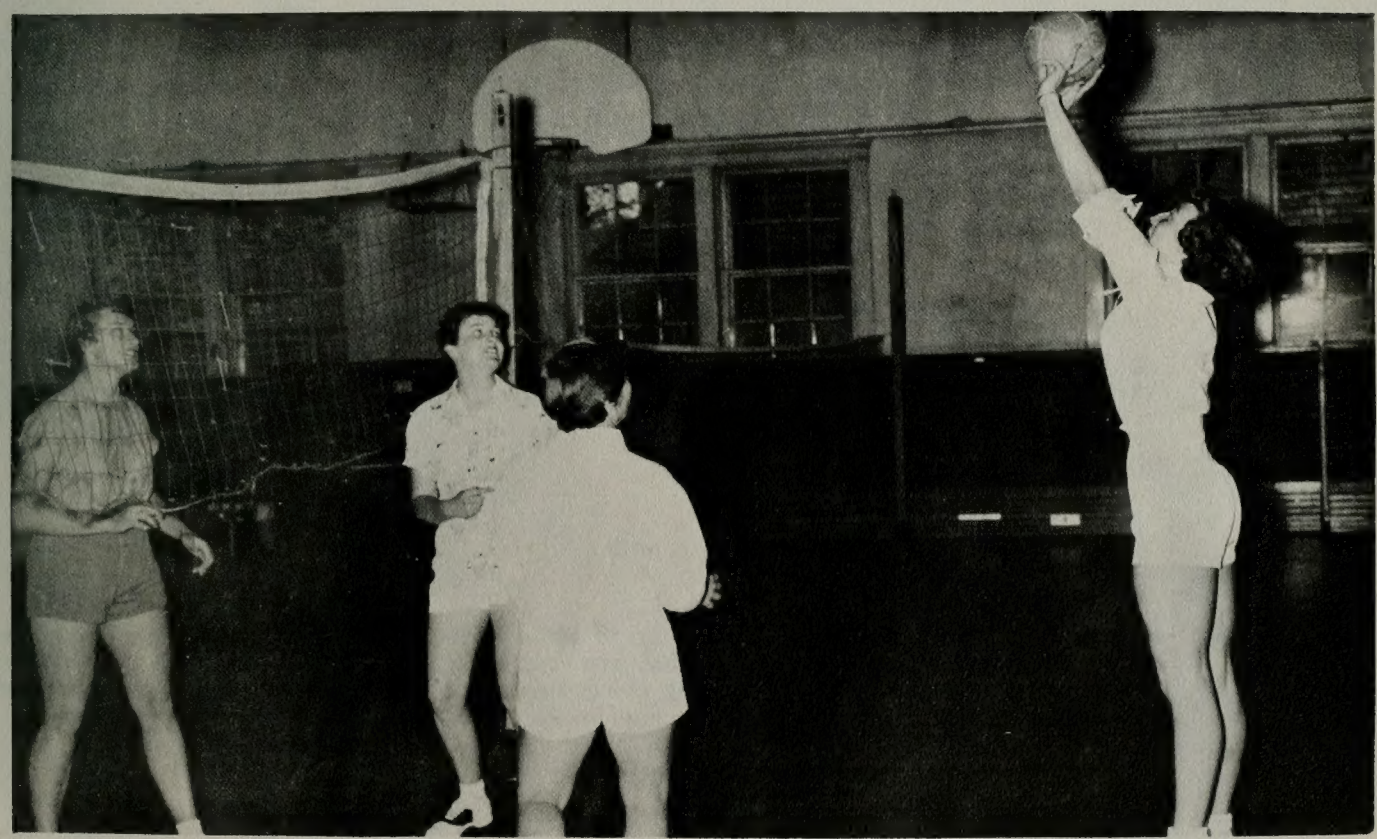

Above left: Refreshment time at the cool campus swimming pools as mermaids get set to dive . . . spacious spring tennis courts invite Mary Anne Halverson and Lauraen Seegmiller to the open air . . . basketball keeps coeds trim and full of energy . . . ambitious volleyballers stay close to the net.

WOMEN'S

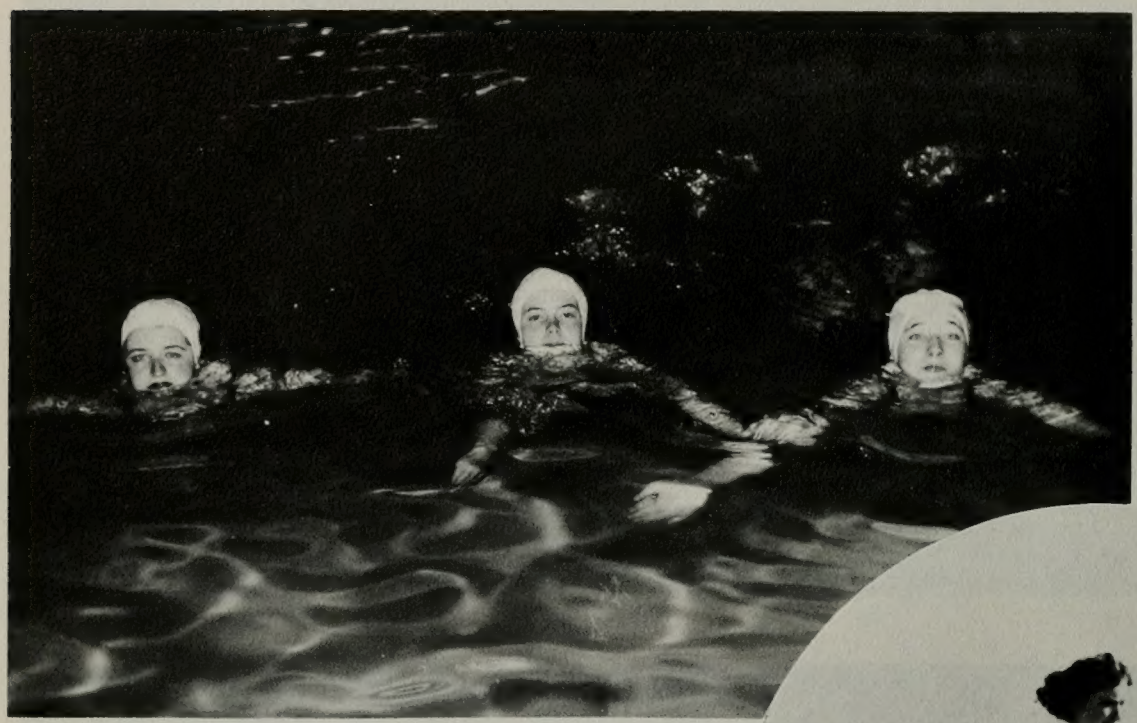

Spring brought its early call for campus mermaids to the blue depths of the campus training pools. Swimming intramurals were held with sister schools, and the department boasted enviable records at the meets with great improvements over last year's scores.

Up to bat at the stadium diamond, girls were invigorated at softball practices for approaching intercollegiate competition. An early spring prepared a well-developed team to match the batting talents of skilled crews from neighboring schools.

At right, independent winners for volleyball competition, the Hawaiians from left to right are, **Row 1:** Viola Kawahyaski, Delthia Colburn. **Row 2:** Barbara Chun, Inez Hoopiieina, Betty Jean Lee, and Marilyn Broad.

INTRAMURALS

Decisions on the women's intramural program at the "Y" were considered and adopted by, from left to right: Margaret Hutchinson, Betty Stevens, Emma Jean Hatch, Delora Marble, Marvel Carlson.

GOLF

The fair sex showed their ability on the spacious university golf greens as illustrated by Wanda Wood.

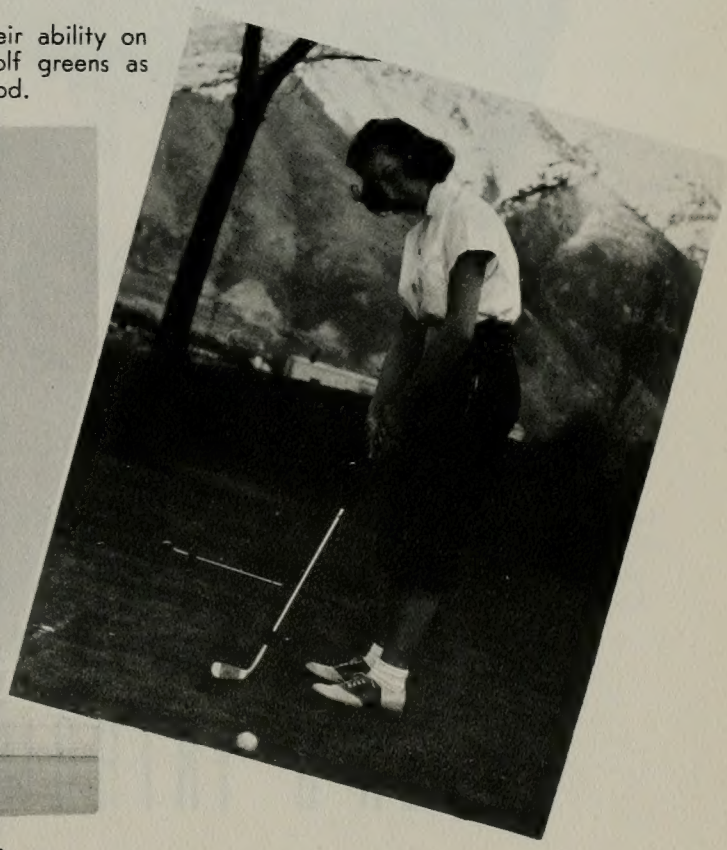

INTRAMURAL COUNCIL

Combining experience and talent of physical education majors, the Women's Intramural Council directs popular extra-curricular intramural activities. Members of the 52-53 council from left to right, **Row1:** Connie Corbett, Delora Marble, Emma Jean Hatch, Betty Stevens. **Row 2:** Marvel Carlson, Margaret Hutchinson, Liz. Wagner, Wilma Hales.

Champs of Fall Quarter volleyball intramurals, Fidelas Social Unit members bravely matched opposing teams to take first place. Winners from left to right, **Row 1:** Marvel Carlson, Emma Jean Hatch, Ella Rae Liechy. **Row 2:** Ardena Beck, Renan Probst, Marian Englestead, Mary Jo Christensen, Kay Wood.

WOMEN'S INTRAMURAL CHAMPS

TIME TO LOSE WEIGH

SKIING

A thrilling ride through the skies . . . down the blanketed slopes of gleaming snow drifts in the sunlight . . . skiers' haven. Mt. Timpanogos is the fashionable winter ski resort for snow-conscious students. Snow Carnival competition set the stage for another exciting year of tree dodging and broken legs.

ARCHERY

The twang of the archer's bow . . . the thud of the arrow as it meets its mark . . . archer's paradise. William Tell had nothing on the bow-and-arrow crowd of the archery department, who have a definite aim in life.

BADMINTON

Badminton isn't so bad with such pretty players around to help brighten the game. A sport of delicate skill requiring rugged concentration, the second cousin to tennis remains an old favorite in the women's department.

" . . . I am Alpha and Omega, the beginning and the end, the light and the life of the world . . . "
D & C 45:7

UNITS

BLUE KEY

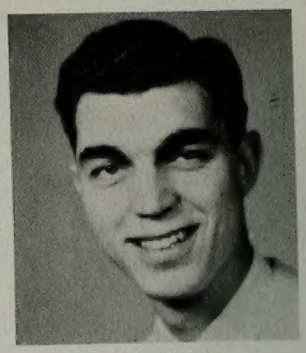

REID FILLMORE
President

Douglas Bunker
James W. Geddes
Andrew M. Douglass
Joe J. Christensen

Jack Clawson
Quinn McKay
Weston Edwards
Harold G. Connell

M. Gene Oveson
M. Jed Pritchett
Keith Hayes
Alan Cook

A hit of the year, the Blue Key-White Key assembly produced a double sextette of top vocal talent.

President ..... Reid Fillmore

Vice President ..... Jack Clawson

Secretary ..... Ted Money

By assuming direct responsibility in spearheading the new program of the University in contacting each student, Blue Key National Honorary Fraternity contributes another vital service in the improvement of your school.

Besides the initiation of this program, many other projects of value to B.Y.U. were assumed during the year, including the preparation of the freshman handbook, "B.Y. and You," the completion of the "Y Bell Shrine" and the installation of directories in the main campus buildings.

Members are chosen from upperclassmen on the basis of scholarship, leadership, and attitude toward service.

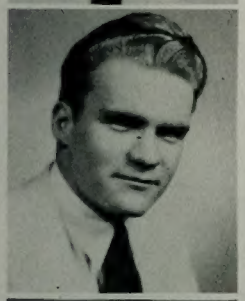

Don Van Slooten

Dave Forsyth

B. Gale Wilson

Robert Ensign

Jay Smith, Jr.

Jack Roberts

David A. Wing

Richard L. Pope

John MacCabe

Joe Rowberry

Fred A. Money

Kenneth Perry

Ted Money

Robert Hales

Richard Nelson

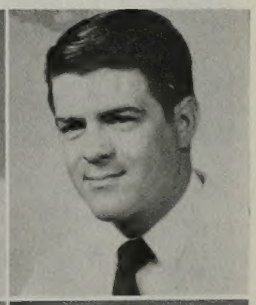

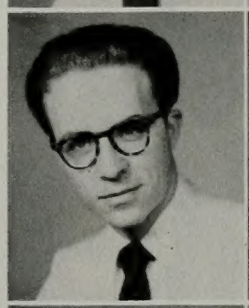

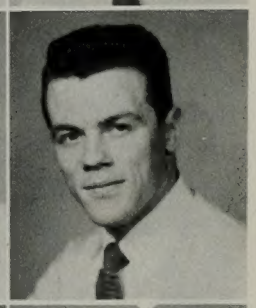

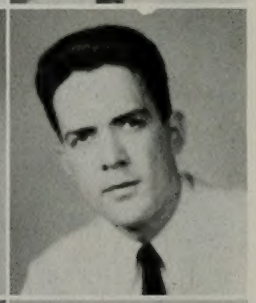

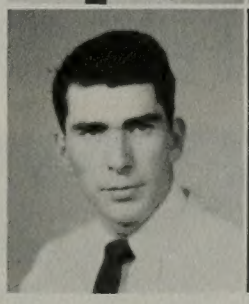

WHITE KEY

President .... Joyce Whiteley

Vice President .... Peggy Affleck

Secretary ..... Barbara Clark

Treasurer .... LaVan Heninger

Carrying the traditional block "Y," the familiar White Keys led the annual Homecoming Parade. White Key was organized on the BYU campus in 1933 to promote service(scholarship, and enthusiasm. Girls are chosen at the end of their junior year on the basis of outstanding scholarship and service to the school. Members publish the student directory, sponsor the Cougarette marching unit, award a rotating scholastic trophy, play hostess at the Invitational Track Meet, present the annual Spring Fashion Show, and usher and assist with various studentbody activities throughout the year.

Anne Rasmussen
Shirley Turner
Margaret Affleck

Olene Smith
Ann Whiting
Kathryn Latimer

Barbara Clark
Carolyn Edwards
Lucille Rowe

LaVan Heninger
Anna Julia Hoyt
Betty Hayes

Joanne Stringham
Marylin Oakey
Carol Warr

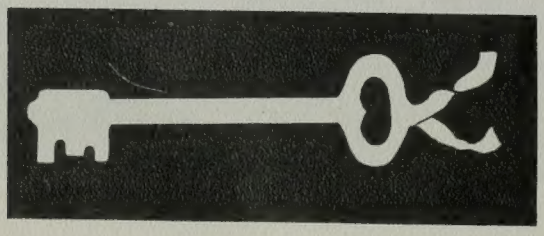

LU MARKHAM
Vice President

BETTY NELSON
Secretary

GAYLE BOYACK
Treasurer

MARY ANNE CARTER
Reporter - Historian

Priding themselves in active campus participation, the Y Calcares have had another busy year. The sister unit of IK's, the YC's co-sponsored Hello Week and Belle of the Y Week. Along with these two successful activities, the two units had several exchange parties and a spring invitational. Ushering at lyceums, assemblies, and a number of school programs and taking charge of the voting booths constitute the major portion of their activities. Selected for their interest and participation in school functions and scholarship, a "2.0" average must be maintained, and girls serve during their sophomore and junior years. Mrs. Royden Braithwaite was sponsor during the year.

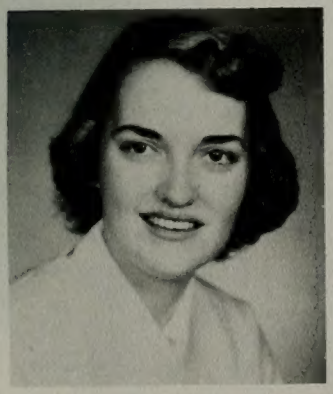

MARGARET CLARK
President

Y CALCARES

Beverly Boyack
JoAna Hobbs
Julie Groberg
Carolyn Taylor
Marolyn Taylor

LaRue Ockey
Leora Sabin
Pauline Powelson
Wilma Olsen
Carolyn Jensen

Ferol Holman
Marlene King
Janice Thorne
Patricia Smith
Jean Jorgenson

Patricia Nowell
Rae Wright
Annette Black
Barbara Watt
Kathleen Bentley

Suzanne Narkaus
Beverly H. Gardner
Floy Dawn Atkin
Marilyn Young
Joan Dixon

Mary Lou Schelff
Margaret Doxey
Anna Jean Turley
Janice Young
Mary Carolyn Weller

Barbara Goates
Pat Anderson
Sylvia Merrill
Marie Bramall
Marjorie Allen

Sharron Berrett
Agnes Hooft
Idora Bickel

Marilyn Ashman
Lucille Hulme
Valene Bradshaw

Joan Wainwright
Betty Page
Roma Murray

Sunny Klingler
June Garrard
Cherrill Curtis

Rosalind Luke
Janice Price
Patsy Pace

Rayna Gay Pace
LaRae Dunn

Betty Jones
LuDene Fresh

Marilyn Georges
Maurine Benson

Naida Black
Lorna Erickson

Mary Crook
Karol June Payne

Helen Firney
Donna Green

Gayle Christensen
Kathy Brown

INTERCOLLEGIATE

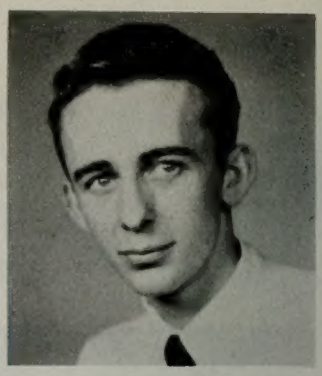

FRANK DALY
President

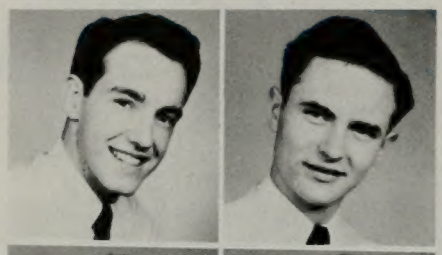

A. Paul Webb
Lynn Staheli

Willard Brooks
Lawrence Wilson

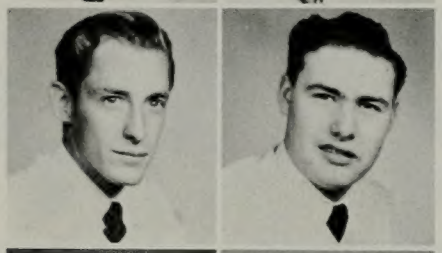

James L. Shurtleff
Val Walters

Larry Garrett
Frank Peterson

Rulon Merrell
LaVar Erickson

David Dawson
Bud Howard

Guy A. Poulsen, Jr.
Gerald Bullock

Russell Mickelson
Nelden Oborn

Eldon Winterton
Rulon Robison

Reid Ungerman
Glade Tregaskis

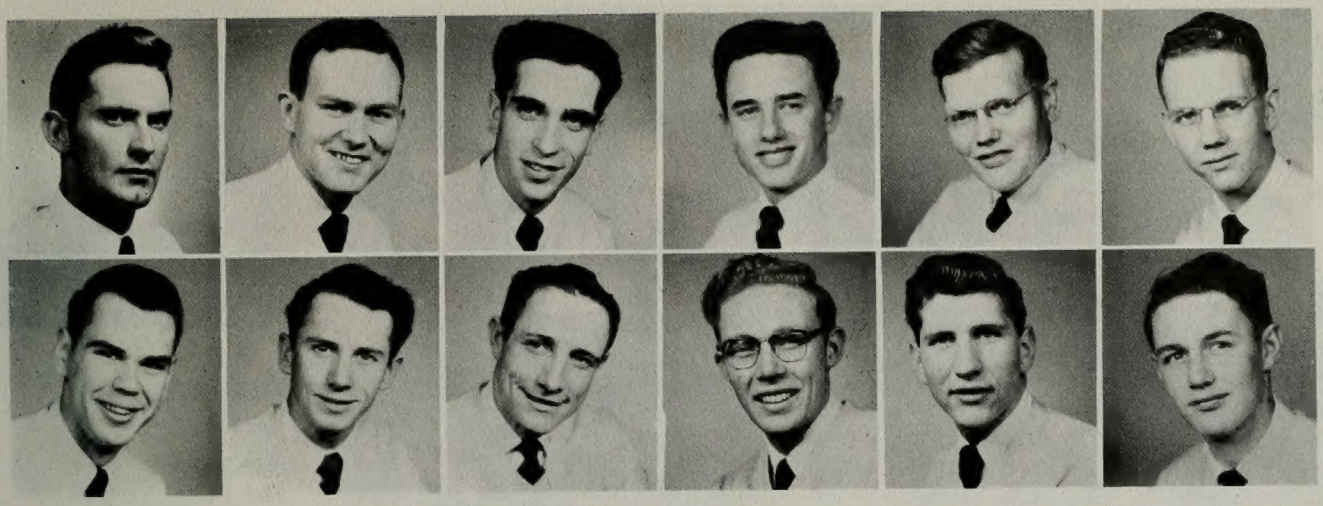

Dale R. Carver — Wayde Stoker — Richard D. Allred — Preston A. Madsen — Warren L. Jensen — J. Norman Smith

Robert L. Harris — Richard Alder — Lynn Stayner — Loren Crane — Brian Stanton — Manfred R. Nelson

Frank Daly ..... Honorable Duke
Jay Lake ..... Scribe
Glenn Miller ..... Chancellor
Glade Tregaskis ..... Recorder
Blaine Hess ..... Expansion Officer
J. Norman Smith ..... Royal Editor

The Intercollegiate Knights National Honorary Service Fraternity, founded on the BYU campus in 1941 as an underclassmen's service organization, has now grown into a four-year service organization. This chapter is known as the "Gold Y" Chapter—one of 32 chapters in the western United States.

The tradition of ringing the old Y Bell after sports victories is a duty of the Knights, as is sponsoring Belle of the Y Week and Hello Week activities. This year the IK's were fortunate to have one national officer in their chapter, J. Norman Smith—Royal Editor.

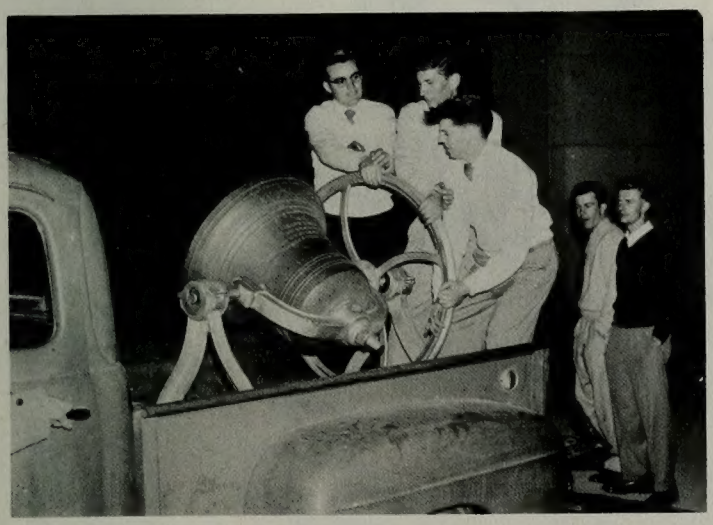

Lynn Thacker

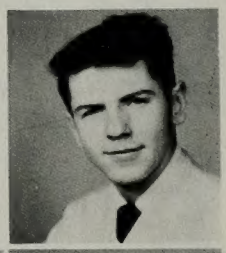

Lloyd McDaniel

Bob Rowe

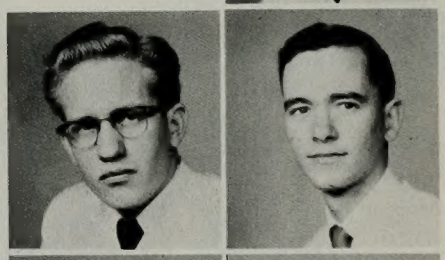

Cordell Lufkin

Lamont Twitchell

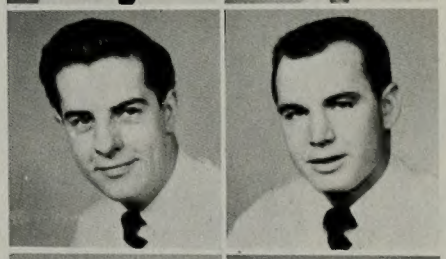

Gordon Orme

Jack Nixon

KNIGHTS

Donald G. Barbezat
Paul D. Green
Deon Greer
Jay V. Lake
Robert E. Bateman

Howard L. Armstrong
Kay Baird
Lynn M. John
Jack Grant
Glenn Miller

Fred W. Claridge
Lorin C. Godfrey
Gary Hannig
Val Liljenquist
Bruce Allen

Max Waters
Dennis Dalton

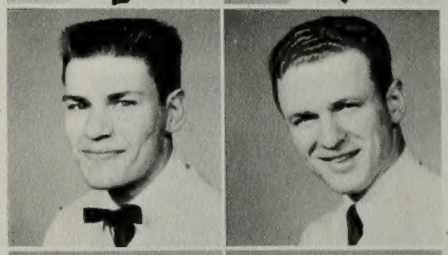

Joseph Hannig
Paul L. Diehl

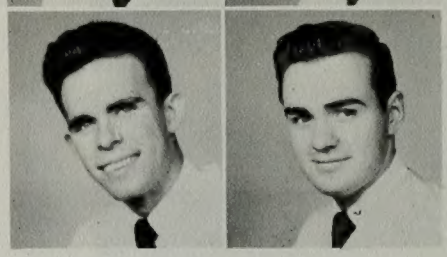

Edwin Harrison
Charles W. Embleton

INTERCOLLEGIATE KNIGHTS

ALPHA LAMBDA DELTA

DEON NIELSEN
President

. . . national scholastic honorary fraternity for lower division women. . . members this year participated in forum discussions, talent shows, and enjoyed guest speeches at numerous meetings.

Joan Dixon
Carolyn Jensen
Dixie Ann Larsen
Marilyn Georges
Nyra Colvin

Beverly H. Gardner
Rulene Doman
Pat Bischoff
Grace Ostler
Donna Green
Doris Bacon

Juna Abbott
Ruth Benson
Donna Carr
Betty Page
Julie Groberg
Lorna Erickson

Ferol Holman
Joy Winward
Barbara Buckwalter

Karen Alleman
JoAnn Alexander
Patricia Rossiter

Gayle Walton
Mary Carolyn Weller
Ardis Westwood

Alice Jean Udall
Anna Jean Turley
Lorraine Smith

Anna Louise McCulley
Secretary
Dixie Robison
Naomi Gilbert

Marilyn Sabin
Darlene Garrett
Lucille Hulme

Marie Bramall
Sylvia Merrill
Betty Jones

COUGARETTES

KAREN CHRISTENSEN
President

Karen Christensen ..... President
Janet Shelton ..... Vice President
Ruth Hawkins ..... Secretary

The Cougarettes—a popular campus organization composed of selected freshmen girls. Established to promote school spirit and enthusiasm, these attractive girls furnished half-time entertainment for football and basketball games. Homecoming parade was made more colorful with their snappy routines, and several exchanges were held to acquaint them with members of other campus units.

Dixie Adams
Mary Lou Anderson

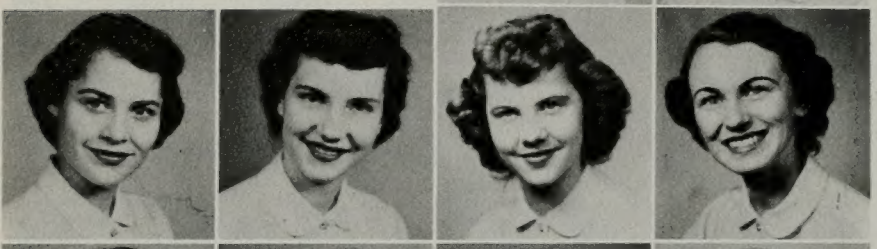

Marilyn Ballard
Lou Jean Bell
Dorothy Black
Janet Austin

Karma Boardman
Priscilla Boswell
Carol Brown
Ginger Blumve

Joyce Coy
Ina Lou Elison
Carrie K. Calder
Kauana Kanahele

Sue Cannon
Gail Lilly
Maurine Miller
Barbara Nicholson

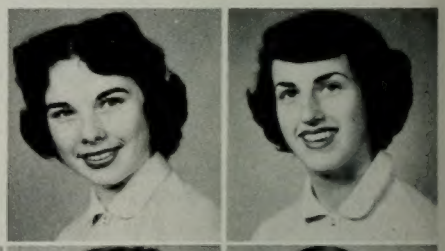

Ablie Burrows
Leah Crowley
Gloria James

Dezzie Clegg
RaNae Green
Jacqueline Hayward

Edris Riggs
Carol Ann Reynolds
Sharlene Swenson

Gail Gray
Barbara Hoyt
Mary Carol Hedquist

Jeralie Chandler
Ruth Hawkins
Rowena Sherwood

COUGARETTES

Shauna Larson

Vicki Larson

Pauline Loy
Carol Lewis
Juanita Taft
Alene Skousen
LaDawn Perry

Mary Alice Sauls
Janet Shelton
Sally Tueller
Ruth Seiler
Virginia Peterson

Edith Taylor
Elien Lomox
Ellen Keeler
Linda Sawyer
Carol Randall

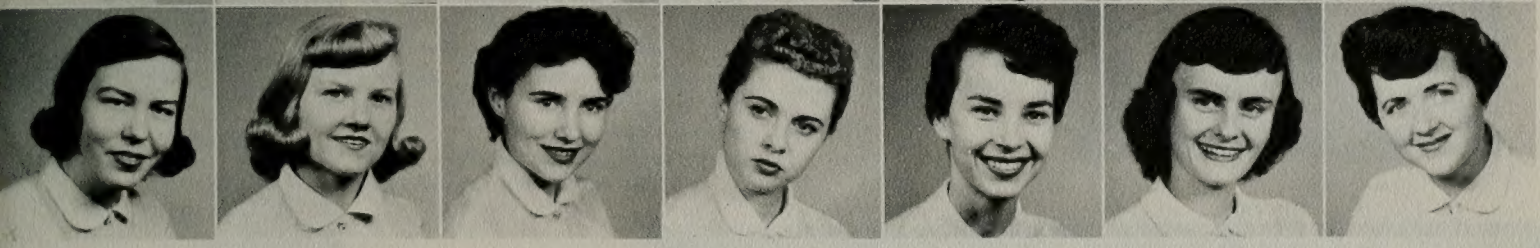

Carolyn Ririe
Lenadra McKell

Inalyn Young
Diane Nielson

Carol Dawn Sorenson
Nola Slater

Shirley Wilson
Carolynne Kanaga

Joan Peery
Edith Kidd

Gail Wayman
Sue Partridge

Gwen Willey
Lucille Rowe
Senior Advisor

PHI ETA SIGMA

CHARLES HANKS
President

Jay W. Wrathall

Ronald Cazier

Neal Taylor

Larry Garrett

Norman Eatough

Jay Zabriskie

A. Keith Jameson

Kent Harrison

Ronald Ragsdale

Charles Hanks ..... President
Ronald Cazier ..... Vice President
Keith Jamison ..... Secretary

Phi Eta Sigma—a national scholastic honorary fraternity for freshmen men, organized in 1947 to encourage a higher standard of learning and to reward scholastic achievement. Movies, lectures, and the annual spring initiation and banquet for new members were the unit's major activities. The fraternity was represented at a national convention at Purdue University by Ron Ragsdale.

Major Kenneth J. Morgan
M/Sgt. Wayne R. Christensen
M/Sgt. William H. Burten

T/Sgt. James H. Scott
Captain Duane S. Carr
M/Sgt. Theodore Mitchell

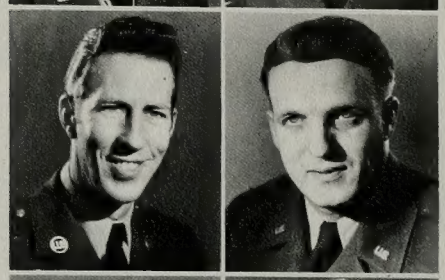

Major Paul A. Simmons
M/Sgt. Clair L. DeLong
T/Sgt. Isom L. Stephens

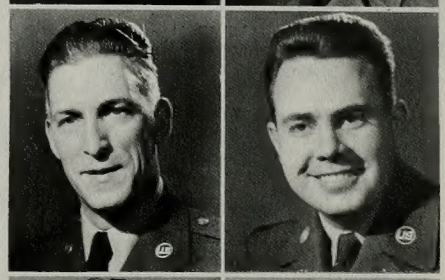

1st Lt. Lowell E. Call
Captain Charles R. Fish
Major Jay J. Taylor

S/Sgt. Charles H. Sharp
Captain Arthur B. Anderson

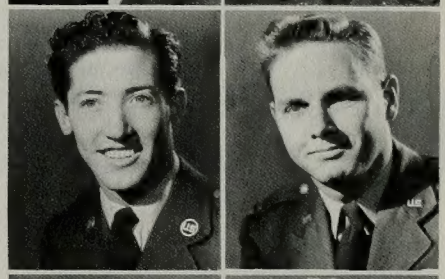

M/Sgt. Morck O. Hancock
M/Sgt. Frank L. Tyre
Wo/JG Warren H. Culpepper

T/Sgt. James W. Sirles
Lt. Col. LeRoy C. Wilcox

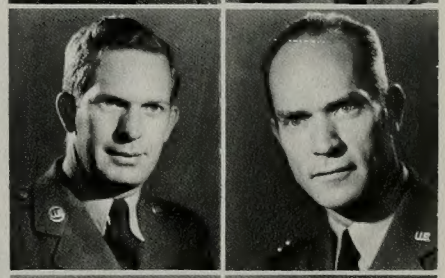

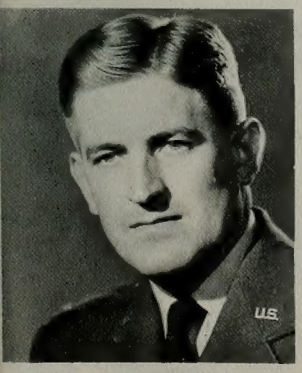

LT. COL. JESSE E. STAY

An outstanding military program under the supervision of Lt. Col. Jesse E. Stay, the AFROTC has completed its second year on the campus. Under the excellent supervision of air force officers, the ROTC of BYU has become one of the most outstanding and rapidly growing units in the country.

Lt. Col. Samuel J. Skousen
Captain Amos L. Bossa

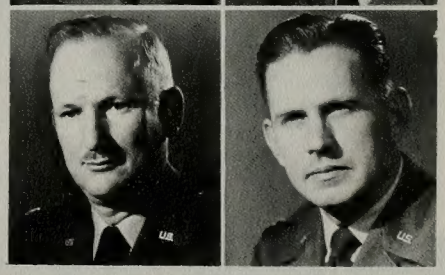

A.F.R.O.T.C. OFFICERS

The aim of the ROTC chorus is to be of service and an advertising agent for BYU and the AFROTC, and to realize the benefit of brotherhood and musical training which can be attained through mutual participation in male choral work. The unit gave many performances throughout neighboring states. Members are selected by their director, Virgil Camp, on the basis of personal attitudes, musicianship and unit standing.

Forrest Allred
Ronald Carter
Victor Jorgensen
Garth O. Rogers

Merrill Bradshaw
Ronald Frazier
Ross Lloyd
Paul R. Searle

Jae Ballif
Harold Dunford
Don Mortensen
Robert H. Thompson

Edwin Brown
Duane Crowther
Manfred R. Nelson
Todd Salisbury

William Chesley
Roy Christensen
Larry McAllister
Warren Tamblyn

Gordon Bischoff
Dean Holmes
M. G. Paul
Gary VanWagoner

R.O.T.C. CHORUS

VIRGIL CAMP
Director

R.O.T.C. BAND

Row 1, left to right: Leon Honey, Neil Theobald, Ross Arrington, David McKell, Carlyle Crandall, Manfred Nelson, Jerry Young, Louis Pierce, Reed Miller, Doug Gottfredson, Henry Todd. **Row 2:** Lynn Woolston, William Miller, DeWayne Echols, Kenneth Mason, Jack Grant, Gerald Kofford, Donald Sheets, Jim Miller, Carlos Starling, Richard Udall, Ronald Frost. **Row 3:** Lavar Steele, David Mortenson, Merrill Day, Paul Anderson, Marriner Beckstead, Malin Perry, John Myers, Neil Loveridge, Stan Taylor, Gary Beach, Ervin Butler, Richard Hutchinson, Noel Thompson, John Carter, Charles Sudweeks, Heber Moore, Wendell Christensen, Boyd Hunter, Raymond Colovich. **Row 4:** Wallace Somerville, Darrel Ellis, Joe Bentley, Larry Garrett, Dick Tomlinson, Richard Roberts, John Van Wagoner, Sam Grey, Karl Thurber, Laurel Porter, Dwayne Stevenson. **Row 5:** Merrill Scow, Dick Hawley, Kenneth Smith, Stan Stone King, Charles Hanks, Arthur Woffinden, Fredrick Raile, Eldon Jensen, Glen Van Wagenen, Jay Dean Jones, Cherry Neil Beauregard.

ROTC BAND—under the artistic direction of Professor Richard Ballou . . . gained much recognition for the "Y" and the AFROTC by giving state concerts and performing at football and basketball games.

ROTC MAJORETTES—snappy inspiration at game halftimes. A sparkling quintet of feminine grace and rhythm . . . the pride of B.Y.U.'s military and athletic departments.

Band Majorettes Zelma Crider, Ve Nae Bryan, Dona Willardson, Kay Carroll, and Karolyn Langford set the pace at halftimes.

MAJORETTES

SPONSOR

RUTH ELLEN BEAN
Major Commander

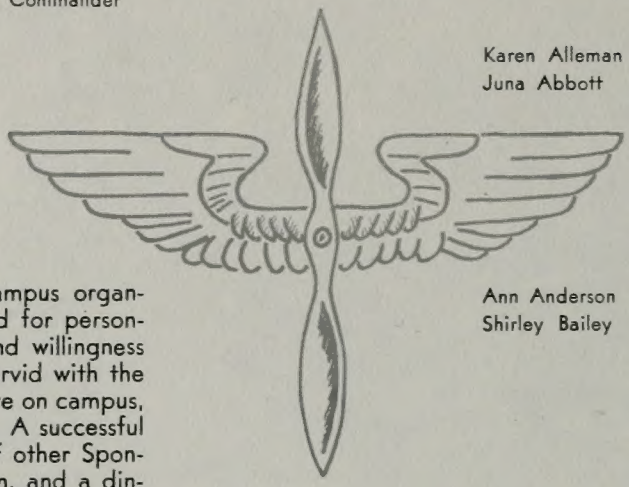

Sponsor Corps . . . active campus organization whose members are selected for personality, appearance, grade points, and willingness to serve the university. The unit servid with the Mobile X-Ray, Red Cross Blood Drive on campus, and ushered in Monday assemblies. A successful four-college party with members of other Sponsor Corps was held during the term, and a dinner dance at the University of Utah. The Military Ball concluded the girls' roster of activities.

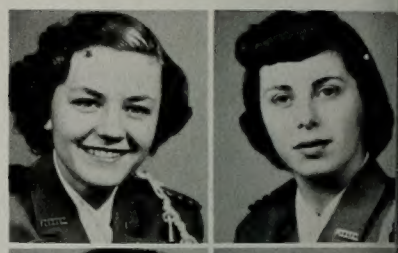

Karen Alleman
Juna Abbott

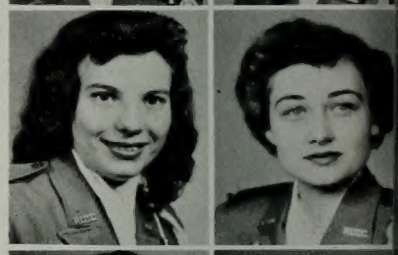

Ann Anderson
Shirley Bailey

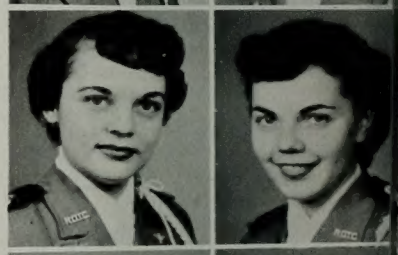

Dawn Baker
Carol Beckstrand

Jonita Bernards
Joanne Bond

Mickie Berrett Major Naida Black Carolyn Bromley

Virginia Cech
Connie Cameron
Lynne Carter
2nd Lt. Carolyn Callister
Vonda Clayson

Lt. Col. Joanne Corbett
Mary Crandall
Mary Croft
Eleanor Cranshaw
Helen Easton

Lynne Galbraith
Mary Dawson
Major Phyllis Fox
2nd Lt. Marlene Empey
Janice Ensign

CORPS

Bunny Gibb
Major Pat Green
Betty Hatch
Colette Green
Grettle Hansen
Carol D. Groshell

Ferol Holman
Dawn Hickenlooper
Captain Kaye Holmstead
Captain Lois Humphries
Pat Hilton
Ilene Garner

Major Joan James
Lynne Jeppson
Nina Leishman
Verna Kimber
Elizabeth Larsen
Audrey King

Jacque Little
Marla Nelson
Major Marilyn Morrill
Barbara Miller
1st Lt. Pat Maughan
Captain Sally Madsen

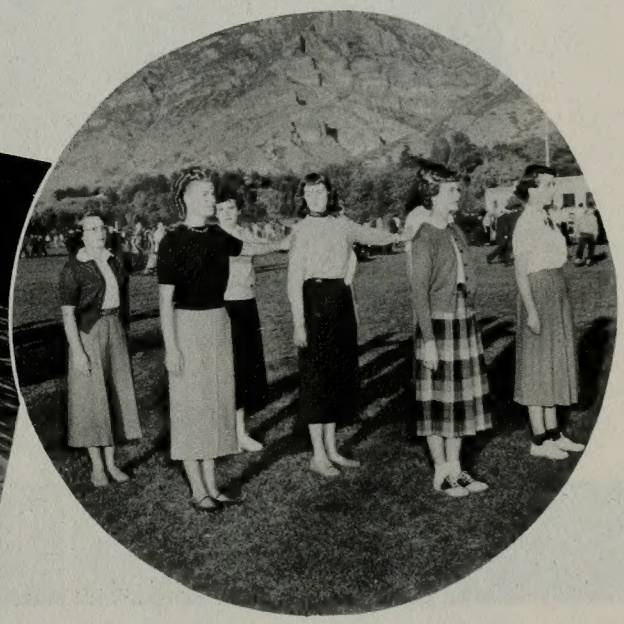

Barbara Nicholson
LaDeane Olsen
Major Colleen Parker
Deon Nielsen

Kaye Oveson
Marion Redding
Lt. Col. Anne Rasmussen
Arlene Rice

Dixie Robison
Carolyn Schade
Laura Schenk
Ruth Rytting

Karen Sue Sedgewick
Olene Smith
Joanne Smith
Lt. Col. Mary Lou Schenk

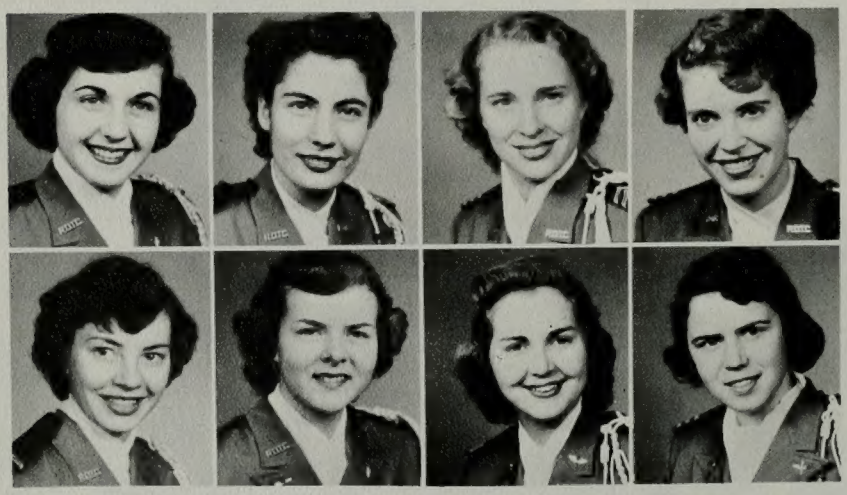

Mary Ann Sorensen
Joanne Stringham
Sylvia Tyler
Marilyn Stapley

Marilyn Tall
Barbara Wing
Marian Tebbs
Joanne Stuart

SPONSOR CORPS

ARNOLD AIR SOCIETY

JOE CHRISTENSEN
Squadron Commander

Lewis E. Burnham
Richard Alder
Richard Bershon
Edwin Brown

George Church
Raymond M. Colovich
Merle J. Custer
Fred D. Chase

Deryl L. Cram
Claire J. Fisher
Frank Daly
Paul L. Diehl

James W. Geddes
Hartley Fredrickson
Jerry Forsling
James Forsey

Marlow D. Gibby
H. Dale Goodwin
Phillip R. Green
John A. Green

Leroy Gunnell
Delray O. Hatch
Wayne M. Hancock, Jr.
Keith C. Hayes

Dean Holmes
Chad Hull
Roy Jarman
Karl Hoffmann

ARNOLD AIR SOCIETY

Hal Jensen
Leonard Ned Miller
A. Eugene Lyons
Lee F. Morgan
Gary Jenkins

M. Gene Oveson
Dean Rickenbach
S. Bruce Passey
Clayton N. Rigby

Bill Skousen
Quentin Snow
Lloyd Jay Stevens
R. Dwight Stuckey
Eugene Tenney

Claude Thomas
LaMar Twede

Gayle Walker
David Watson

Ted Weight
George Williams

J. Bruce Woodgury
David A. Wing

Arnold Air Society . . . consisting of outstanding cadets of AFROTC chosen on the basis of scholastic standing and military bearing . . . organized to create fraternal fellowship among cadets and better prepare them for future service in the Air Force . . . sponsored the Air Scout Program and the Military Ball.

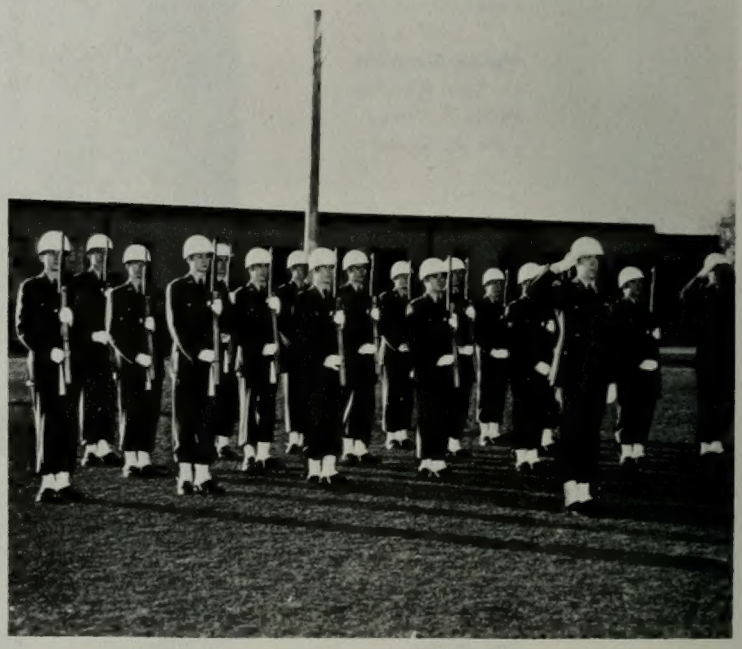

ARIZONA CLUB

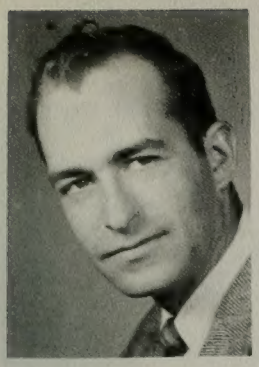

EUGENE ALLEN
President

President ..... Eugene Allen
Vice President ..... Marvin Lunt
Secretary ..... Glenna Stowell

The Arizona Club is known especially for its "Arizona Daze" which takes place during an entire week of Spring Quarter. Beards run rampant and the best ones are given prizes at the final celebration. Arizonians also specialize in Spanish food banquets, square dancing, and canyon parties. The club is one of the largest on campus, consisting of some hundred and fifty members.

Row 1, from left to right: Eugene Allen, Howard Roberts, Glenna Stowell, Carol Christensen, Billy K. Shurtz, Fern Lillywhite, Gene Crismon, Wendell Flake, Flora Westover, Bill Chamema, Harold Walker, Terry Allen. **Row 2:** Lola Lue McClellan, Rey Kartchner, Katherine Costner, Jeanne Call, Belva Bunch, Ruth Shumway, Mary Ellen Heap, Sylvia Nikolaus, Bud Smithson. **Row 3:** Chad Flake, Keith Barker, Danny Good, Max E. Pukins, Jean Ellsworth, Van Shumway, Drew Shumway, Westlyn C. Riggs, Reed Willis. **Row 4:** Mary Anderson, Marjorie Fyffe, Marlene Combs, Nena Flake, Betty Bryce. **Row 5:** Louise Jackson, Don Sykes, Merrilynn Farnsworth, Wanda Higbee, Elva Christensen, Lavona Flake, Leona Flake, Betty Jo Petersen, Miles R. Tenney. **Row 6:** Jackie Goodman, Alvin Rencher, Kay Connolly, Karla Pulsipher, Frances Bushman, Dean Bushman, Pearl Rogers, Mary Lue Abbott. **Row: 7:** Clifford A. Dean, Kelly Willis, Jack Miller, Sherree Rogers, Annette Shumway, LeGene Quinlan, Marvin Lunt, Elwood Maloy, Patsy Pace. **Row 8:** William Rich, Raleigh Johnson, Eugene Tenney, Larry Shumway, Daniel L. Decker, Lyle Robinson, Glen Vance. **Row 9:** Dale Hatch, Swede Sellers, Dudley Welker, Sharron Lunt.

Row 1: Hayen Romney, Alene Skousen, Audrey King, Sue Smith, Merle Jean Butler, Stanlee Winsor, Delbert R. Standage, **Row 2:** Bobbe Taylor, Sylvia Merrill, Vivian Ballard, Vicki Larson, Patsy Pegus, Dorene Slade, Lee Coates, Milo Millet. **Row 3:** Colleen Black, Veola Kencher, Mae Marie Halladay, Norma O'Dell, Jay Dean Jones, Kay Curtis. **Row 4:** Dwanin Peterson, Barbara Bassett, Dan E. Heap, Leland A. Smith, Raymond Taylor Reid, Dale Coons, Lewis Prueitt. **Row 5:** Bruce Curtis, Dale Ellsworth, Helen McDonald, Roger Baker, Jorth Richardson, Barney Carpenter. **Row 6:** Ernest Johnson, Neal Greenwood, Arlo Pew, Murray McInnes, Karl B. Eager, Darrell Hatch. **Row 7:** Dick Udall, Lloyd Richmond, Larry Bluth, Kenny Coleman, Donald L. Skousen.

CALIFORNIA CLUB

President ..... Kent Utley

Vice President ..... Carl Bacon

Secretary ..... Marilyn Sabin

California Club is another new club on campus. They have had a variety of activities this year. The selling of pom-poms at football games, they have decided, is to be an annual affair together with chartering a bus at Christmas. This year they enjoyed an exchange with Arizona Club. They also sponsored a dance after one of the games in order to raise money for the Los Angeles Temple.

KENT UTLEY
President

Row 1, left to right: Jenele Wride, Leanne Beer, Mary Jane Newton, Margot Robinson. **Row 2:** Gary Williamson, Ginger Blumve, Harold Empey, Karen Sedgewick, Marilyn Olsen. **Row 3:** Evelyn Smith, Marveta Spence, Joanne Fenton, Shirley Overmohle, Joanne Petterson, Rose Marie Dunham. **Row 4:** Janice Price, Ian Mackay, Jeanine Nielson, Mel Gourdin, Ron Richardson, Denzil Allen, Jr., John Franz. **Row 5:** Sally Cannon, Ronald Houston, Don Gage, Ralph Holt, Stephen Barrett, Sue Cannon, Carolyn Schade, Sharlee Mc Clain, Gary Simonsen.

Row 1, left to right: Nancy Rich, Myrth Rands, Pat Buittner, Colleen Norseth. **Row 2:** Richard Detton, Al Flygare, Le Roy Effler, Metta Heder. **Row 3:** Joan Kartchner, Drew Crowley, Dorothy Hutchinson, Marilyn Mc Farland, Jeri Johnson. **Row 4:** Dewey Brundage. Katherine Clark, JoAnn Alexander, Darilynn Bybee, Gwyn Hibbert.

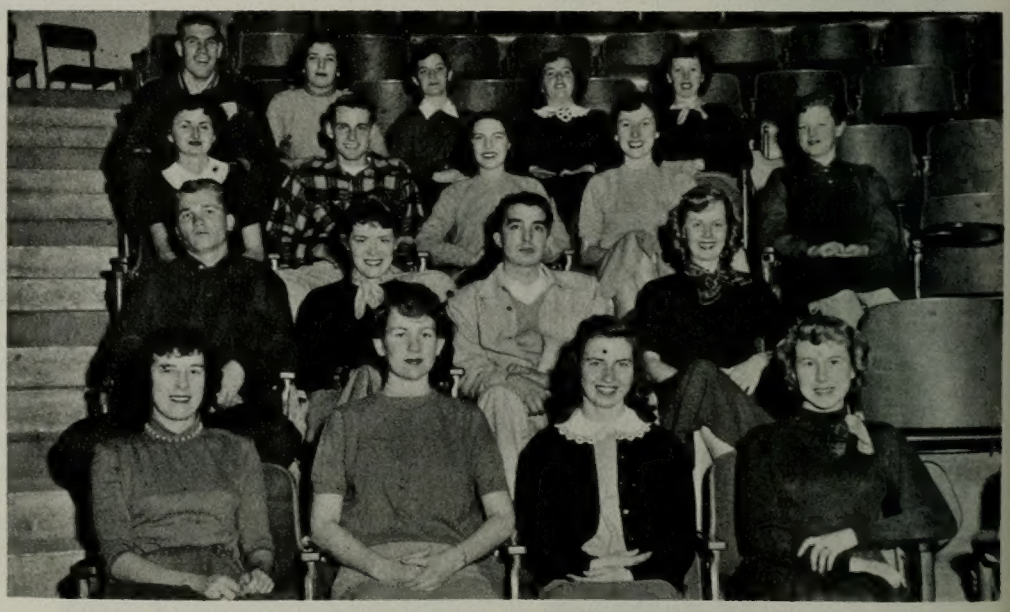

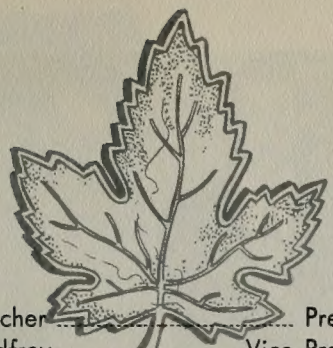

Anne Boucher ..... President
Lorin Godfrey ..... Vice President
Reita Erickson ..... Secretary

Eager to make new Canadian students feel at home on the campus is the purpose of the Canadian Club. At Christmas, members charter a bus for an eagerly awaited Christmas vacation. Exchanges with other geographic units, parties, and the annual Christmas party constitute the organization's activities.

From left to right: Dennis Ward, Wayne Shute, Gordon Oliver, Bill Brooks, Cleon Smith, Clair Bullock, Lorin Godfrey, Ellen Rollins, Don Hamblin, Glenda Johnson, Lorna Nielsen, Jean Francis, Ruth Mathin, Ray Schmilt, Laraine Glines, La Rene Hinman, Garth Uibel, Greta Sorensen, Shirley Willock, Bob Mouser, Kay Le Baron, Anne Boucher, Marolyn Taylor, Barbara Wing, Velma Rice, Shirley Solenbach, Carolyn Taylor, Mary Lou Dickie.

ANNE BOUCHER
President

CANADIAN CLUB

Row 1, left to right: Marilyn Monson, Dorothy Manning, Marlene Posey, Betty Jackson, Marie Haynie. **Row 2:** Don Cromar, Lloyd McDaniel, Denny Harmsen, John Varner, Don Rice, J. Norman Smith.

President ..... Lloyd McDaniel
1st Vice President ..... Myrlene Posey
2nd Vice President ..... Dennis Harmsen
Secretary ..... Marilyn Monson

Colorado Club got a fresh start this year after a few years of inactivity. They specialize in fun, with roller skating parties, swimming parties, and just plain parties. At present they are one of the smaller clubs, containing about thirty members.

LLOYD MCDANIEL
President

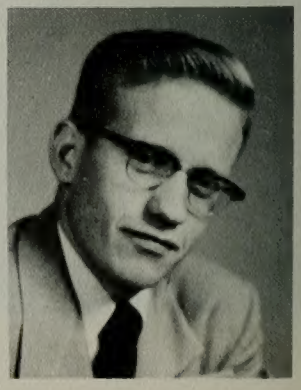

COLORADO CLUB

COSMOPOLITAN CLUB

GUNNER SORENSEN
President

President ..... Gunner Sorensen

Vice President ..... Albert Whaanga

Secretary ..... Elena Maidana

Row 1, left to right: Miriam Rodrigues, Maria Eunice Pires, Inga Baisnee, Aura de Leon, Esperanza Y. Yunes. **Row 2:** Roberta S. Murray, Elena Maidana, Elsa Rohring, Anja Kattainen, Yvonne Hackay, Rea Bennett, Rae Neasherill, Kathleen Joyce Burnett. **Row 3:** Uwe Hansen, Sharad Malelu, Klaus Hansen, Yoloanda Vinci, Fritz Kingeter, Norine VerHagen, Roberto Alves, Martin Markus, Gunner Sorensen.

BEAR LAKE CLUB

RICHARD POPE
President

President ..... Richard Pope

Vice President ..... Larry Kunz

Secretary ..... Lucille Matthews

Bear Lake Club is made up of students from Rich County, Utah and Bear Lake County, Idaho. Their interest is not only social, but they particularly strive to keep the Legends of the Bear Lake Monsters alive. Throughout the year they have had various entertainment, from pot-luck suppers to lectures. They also work together in providing transportation home at Christmas for all members.

Row 1, left to right: Miriam Shirley, Lorraine Taylor, Maxine Pope, Lilly Hicks. **Row 2:** Janese Tanner, Janet Grimmett, Karen Stock, Carole Dawn Anderson. **Row 3:** Eugene Jones, Richard L. Pope, Larry Kunz.

BRAZILIAN CLUB

President ..... LLOYD STEVENS
Vice President ..... STANLEY TAYLOR
Secretary ..... MARIA EUNICE PIRES

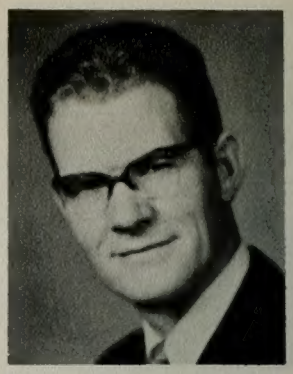

With an atmosphere of carnival festiveness, the Brazilian Club celebrated the traditional February carnival. Although the club is only a year old, the members have had a busy, fun-packed year. Encouraging Brazilian students to attend the "Y," several students came to the campus this year. Enjoying an exchange fireside with the Brazilian group from Salt Lake, having their first experience with snow on a toboggan party, and teaching dances in the regular meetings were some of the club's activities.

Row 1, left to right: Jack Brown, Stanley Taylor, Ross Christensen, Lloyd Stevens, Margot Robinson. **Row 2:** Dulce Green, Yloanda Fernandes Rodrigues, Ruth Christensen, Joyce Stevens, Ginger Wagner, Jeanne Warner. **Row 3:** Stan Houston, John Ridge, Wayde Stoker, Howard Harris, Gesmano Busato, Henry Goldsmith, Roberto Alves dos Santos, Joan Brover, Dean Bushman, Remo Roselli.

DIXIE CLUB

Row 1, left to right: Betty Lou Whitney, Gladys Johnson, Barbara Clark, Connie Corbett, Ruby Humphreys, Sandra Bringhurst, Marie Lytle, Velma Terry, Lorena Lamb, Pat Burris. **Row 2:** Lorna Bringhurst, Deon Bringhurst, Norman Gibbons, Arnold McAllister, Leland Riggs, Whorton Allen, Jordan Smith, Vella Rose Smith.

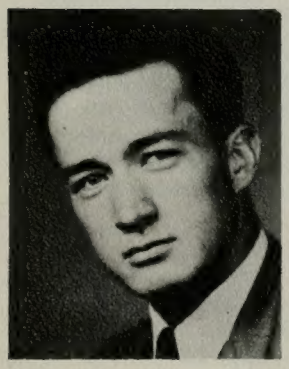

WHORTON ALLEN
President

HAWAIIAN CLUB

WESLEY KEKAUOHA
President

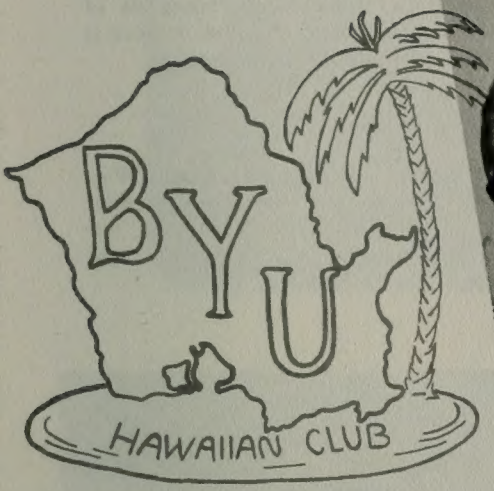

Front row, left to right: Norman Akita, Wesley Kekauoha, Edward Mathias, Tom Nakama. **Row 2:** Maile Perreira, Naomi Lo, Esther Okimoto, Naomi Kaawa, Francis Iwasaki, Lily Nakamura, Leila Ogden, Betty Jean Lee. **Row 3:** Sonny Bray, Elsie Hewett, Rose Mahi, Inez Hoopiiaina, Marvel Battad, Delthia Colburn, Marilyn Broad, Charlotte Mahaia, Audrey Thompson.

Highlighting campus activities with a rare South Pacific charm, the colorful Hawaiian Club depicts the old customs and cultures of Hawaii with typical native song and dance.

Members from this hypnotic land of pineapple, palm trees, and pretty girls are, from left to right: John Velasco, Ken Wedemeyer, Betty Jean Lee, Rose Mahi, Edward Mathias, Claire Parker, Philip Kekauoha, Wesley Kekauoha, and Sonny Bray.

Wesley Kekauoha ..... President
Tom Nakama ..... Vice President
Maile Perreira ..... Secretary

KIA ORA

Since its organization three years ago, the Kia Ora Club has become one of the most cosmopolitan organizations on campus. Students from New Zealand, Canada, Mexico, Hawaii, and the United States unite to portray the Polynesian culture of the Maoris of New Zealand. The rhythmic flight of the poi, the grace of the Maori action song, and the violence of the war dance provide unique entertainment for thousands of people in the mountain west. Another culture is planted on the Y campus.

Row 1, left to right: David Jensen, Eldon Winterton. **Row 2:** Lawrence Head, Charles Mills, Albert Whaanga, Norman Wright. **Row 3:** Lowell Walker, Bob Mendenhall, Rulon Craven, Dallas Griffeth.

KIA ORA

CHARLES MILLS
President

Row 1, left to right: Mary Duffin, Janice Heywood, Valene Kofoed, Marvel Battad, Glenna Mitchell, Helen Erickson, Janet Tanner. **Row 2:** Gerry Gines, Fern Tovey, Lois Tovey, Ann Marie Eliason, Phyllis Kaiser, Jody Berg, Leota Baird. **Row 3:** Donna Rae Stapley, Joan Bradbury, Margaret Andersen, Margarita Obregon, Muriel Enos, Charlotte Mahiai, Audrey Thompson, Genille Orr, Clarine Griffeth.

Row 1, left to right: Neal Penfold, Armand Click, Dorene Sutton, Reece Goodwin, Jay Berry, Le Gene Quinlan, Dean Call, Jack Allen, Chip Gardner, Val Balls. **Row 2:** Roberta Harper, Nancy Hutchison, Margaret Hutchinson, Rachel Baker, June Bennett, Elaine Owens, Carol Scovil, Barbara Budge, Beverly Smith, Royce Wold. **Row 3:** Renae Andrus, Marijane Clay, Jeannine Jensen, Carol Allen, Ella Rae Liechty, Margaret Hennis, Lauralee Fawson, Karen Hart, Neta Hutchinson, Darlene Capson, Florence Young, John Pederson. **Row 4:** William Gee, Keith Johnson, George Fredrickson, Marlin Mather, Varr Nelson, Glenn Miller, Don Frei, Rulon Merrell, Norrell Elirson, Arlo Wilson, Robert Gunnell.

President ..... Bob Gunnell

1st Vice President ..... Bert Spencer

2nd Vice President ..... Quinten Homer

Secretary ..... Margaret Hennis

Idaho Club has a membership of about fifty. The highlights of the year were a dance which they sponsored after the Pocatello game and an exchange party with the Arizona Club.

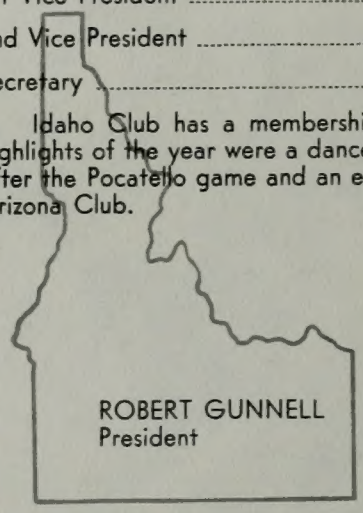

ROBERT GUNNELL
President

IDAHO CLUB

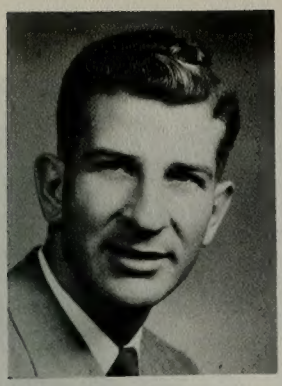

STANLEY STOTT
President

MONTANA CLUB

President ..... Stanley Stott

Vice President ..... Bob Parcell

Secretary ..... La Rae Hatch

Striving to create friendship, activity, and co-operation, the Montana Club has had another active year. Having an exchange party with the Canadian Club and participating in the Christmas Drive are two of the various activities in which the club participated .

Row 1, left to right: La Rae Hatch, Karen Parker, Joyce Johnson, Katherine Fromm, Elaine McDonald. **Row 2:** Ralph Rowley, Cloyd Stott, Lloyd Stott, Shelton Murphy, Josephine Rush, Miland Rowley, Alva Harris, Stanley Stott.

SALT LAKE CLUB

Organized to promote general interests and friendships, the Salt Lake Club has had a very active year. They sponsored a successful mat dance and members enjoyed the canyon outing, pajama dance, swimming party, and the poster and mixer dances. Through the organization, new friendships have been made and old ones have been renewed.

GEORGE JARVIS
President

Row 1, left to right: Beverly Webb, Margrett Hansen, Lucretia Baggett, Marilyn Hug, Carol Christinsen, Ruth Kelly, Betty Stevens, Suzanne Nielson. **Row 2:** Karin Wood, Donna Ludwig, Jeneal Petersen, Joan Parcell, Joan Riley, Barbara Wareing, Dorothy Chidester. **Row 3:** Evva Jean Burnham, Ida Forsgren, Lou Anderson, Edith Schaelling, Mary Sorensen, Mildred Hickison, Ruth Pehrson, Malinda Hall. **Row 4:** Frances Kingsbury, Myrna McKenna, Jeannie Maack, Donna Springer, Helen Baxter, Joan McDaniel. **Row 5:** Suzanne Robins, Arlene Peterson, LuJuana Beck, LaDeane Olsen, Joyce Erickson, Ruth Seiler, Carla Holt. **Row 6:** Marva Goring, Iris Wade, Janice Jones, Joan Broman, Suzanne Moenck, Maurine Miller. **Row 7:** Sandra Wilcock, Kay Mitchell, Dale Larsen, Floyd Astin, Quentin Graves, Richard Moray, William Mac Kay. **Row 8:** Bryan Richards, David Maurer, Reid Diamond, John Colt, Johnny Stevens. **Row 9:** Reed Langlois, Norm Slaymaker, Rue Larsen, Gordy Coffman, Fred Mortensen, Grant Grover, Paul Deardorff, George Jarvis, Roger Doxey.

Row 1, left to right: Rosalin Carlson, Lois Wilkey, Ara Belliston, Mary Joy Justensen, Maureen Gassman, Mary Irons, Kenna Johnson. **Row 2:** David Broadhead, Keith Worthington, John Carter, Howard Jones, Jack Morgan, Robert Graham, Glen Stubbs, Glen Dale Anderson.

President ..... Keith Worthington

Vice President ..... Maureen Gassman

Secretary ..... Erma Tew

The Sanpete-Juab Club, one of the new geographics on campus, is composed mainly of students from Snow College. They strive towards service, as was shown in their enthusiastic response to the Christmas Drive this year. Some outstanding parties—square dancing, Thanksgiving, and canyon parties—set the club off to a roaring start. They also gave assemblies while home during the Christmas Holiday.

KEITH WORTHINGTON
President

SANPETE-JUAB CLUB

The Tribe of Many Feathers Club was organized three years ago and is active in many events on campus. Their main function is to cultivate a deeper friendship among Indian students on campus and help them with any problems they might have. They also strive to acquaint members with different prophecies of the Lamanites. This year they have participated in many assemblies and they won second place in the Homecoming quartet contest.

Row 1, left to right: Bob Ah Koah, Betty Gray, Harvey Tewanema. **Row 2:** Carl Vicenti, Emma Broadbent, Emory Sekayuaptewa, Mary Ann Tahquette, JoAnne Christian, Mel Murray, Lou Jean Anderson. **Row 3:** Ron Cunfield, Bob Hodgen, Lee Cox, Leonard Smith.

CARL VICENTI
President

TRIBE OF MANY FEATHERS

UINTAH BASIN CLUB

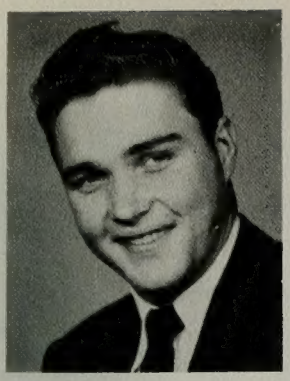

DWAYNE STEVENSON
President

President ..... Dwayne Stevenson

Vice President ..... John Haws

Secretary ..... Jeanne Jensen

Row 1, left to right: Billy Lewis, Glen Lewis, Don Ev, ans, Amber Carter, Peggy Ann Case, Arva Tanner, Lloy Bennett, Donna Miles, Beth Winkler, Udell Winkler, Patricia Meyers, Jeanne Jensen, Dwayne Stevenson. **Row 2:** Bennett Josie, Bertha Anderson, Richard Knight, Norlan Walker, Estel Manwaring, Keith Duke, Ardell Swasey. **Row 3: John Haws,** Jolene Swain, Betty Meyers, Lloyd Morrill, Theresa Hadlock, Lynn Bracken.

The Uintah Basin Club is composed of students from Eastern Utah's vast Uintah Basin. The club started in the proper manner by entering one of the outstanding floats in the Homecoming parade. The float featured a dinosaur similar to those whose remains can be found in Dinosaur National Monument in the Uintah Basin. This successful beginning has been followed by regular meetings, numerous parties, participation in the Christmas drive, and other campus activities.

WEBER CLUB

President ..... Ronald Belnap
Vice President ..... Marion Shaw
Secretary ..... Frank Blaive

Weber Club is composed of students from Weber College or Weber County. This year they have had numerous parties and also special speakers have entertained the club.

Row 1, left to right: Ronald Belnap, Keith Barker, Verna Kimber, Velma Payne, Janet Farr, Miriam Burton, Alice Bennett, Elaine Barker, Carmen Petty, La Rene Rhees, Don Graviet, Kay Walker. **Row 2:** Olene Smith, Leon Graviet, Mary Staley, Lora Lee Marshall, Charlene Secrist, Clarence Clifton, Jeneane Gardner, Phyllis Randall, Marian Shaw, Austin Whalquist, Quinn McKay. **Row 3:** Henry Isaksen, Laura Mayberry, John Clark, Betty Jones, Marilyn Thompson, Dee Holmes, Joanne Stuart, Colleen Ellsworth, Marian Hukman, Douglas Toone, Neil Visser, Dee Gwilliam. **Row 4:** Arthur Hutchins, Richard McKinnon, Blair Beck, Keith Jones, Don Richards, Ted Morris, Rayo Budge, Grant Schow, John Hunter.

Row 1, left to right: Bonnie Behunin, Shirley Ann Behunin, Phoana Mills, Al Reta Yack, Ruth Wilde, Barbara West, Loy Rillins, Eileen Bertoncelj. **Row 2:** Ronald Bertonlj, Neil Waters, Jed Johnson, Dan Walker, Dale Moncur, Manfred Nelson, Bob Doerr, Donna Gibbs. **Row 3:** Jack Thomas, Burke Cannon, Ronald Smith, Phil Rollins, Gary Rollins, Elmo Matthews, Bill Anderson.

President ..... Barbara West

Secretary ..... Ruth Wilde

Highlighting the year with a dance at Rowley's Club Room, the "Y"oming Club's forty members enjoyed an active year. Drives, intramural basketball, and parties afforded much enjoyment for the members.

"Y"OMING CLUB

YANKEE CLUB

MEL RADICHEL
President

President ..... Mel Radichel

Vice President ..... Craig Carpenter

Secretary ..... Doris Day

Yankee Club includes those students coming from areas east of Ohio and north of Washington, D.C. Their main interest is arranging for transportation home at Christmas on a chartered bus. An exchange skating party with the Colorado Club highlighted the year.

Row 1, left to right: Craig Carpenter, Doris Dayes, Mel Radichel. Row 2: Gaylord Adams, Patricia Nowell, Barbara Jean Dittmore, John Wittorf, Dorothy Bahe, Elinor Hada, Al Dayes. Row 3: Jay Wrathall, Beth Wessel, Doris Sunderland, Shirley Lendt, Dick Radichel.

AND NOW YOUR SOCIAL UNITS...

Merle Karla Allen
Beth Marie Anderson
Elaine Austin
Myrle Barney
Dorene Anderson
Marthalene Anderson

Jody Berg
Marilyn Barton
Annette Black
Shirlee A. Betts
Jane Bennett

Ginger Blumve
Sherry Bradfield
Eleanor Croshaw
Mary Ellen Carr

Karen Butters
Agnes Browne
Norene Dance

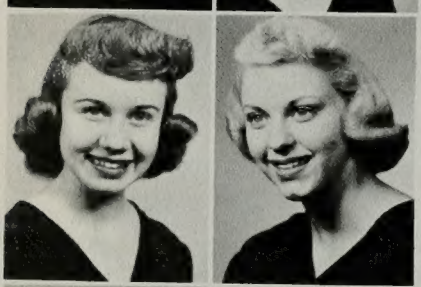

Yvonne Crawford
Claudette Eriksen

Gaye Deakin

ALCYONE

LAPRELE BADOUIN
President

President ..... LaPrele Badouin

Vice President ..... Carrol Lindblad

Secretary ..... Ruth Sorenson

Treasurer ..... Dorothy Murray

Although it is one of the youngest, Alcyone has become one of the larger units on campus. Aspiring to their motto, "All ideals are as high as stars, yet we shall ever aspire to reach them," the girls strive to cultivate virtue, friendship, spirituality, beauty, and knowledge. Annual events include the invitational, dinner dance, exchanges, and the Saxon-Alcyone assembly, "Rhythm Route." Members of the unit have proved their resourcefulness and ability in many school activities.

Marlene Empey
Lauralee Faueson
Jean Frodsham

Dolly Grotegut
Sheila Gardner
Shirley Gardner
RaNae Gardner

Melva Goodwin
Laraine Glines
Bonnie Giles
Marilyn Heig
Mae Marie Halladay

Karen Hart
Joann Hafen
Bette Lee Hales
Jean Jensen
Janice Jones

Sharon Johnson
Lei Knapp

Carolynne Kanaga
Bette Kirkbride

Venice Hoover
Carrol Lindblad

Jean Kasparek
Lynette Larsen

Shirlyn Judd
Joan Murray

Pat Mann
Barbera Owen

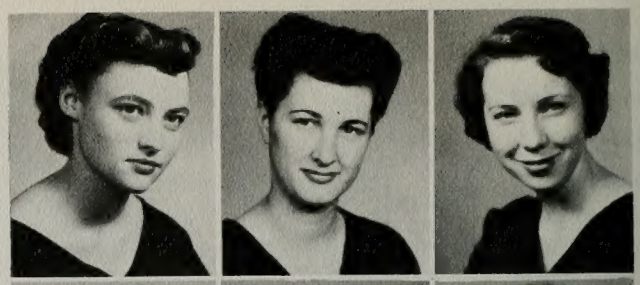

Shauna Larson
Jacque Little
Elsie Mae Patterson

June Lorenzen
Ella Rae MacDonald
Margaret Pugh

Sharlee McClain
Roberta Nielson
Beverly Ross

Dorothy Pollock
Renee Rasmussen
Carol Shelton
Gloria Belle Russell

Mary Starr
Darlene Wadsworth

Erma Squire
Marcia Whitney

Joyce Summerhays
Barbara Zell

Bonnie Wade
LaVerne Waford

Ruth Sorenson
Dolores Wilkens

Marilyn Tall
Joan Worsley

ATHENIAN

RICHARD ANDERSON
President

Quinten Homer
David Kirkwood Hart

John W. Ellsworth
Lloyd McAferty

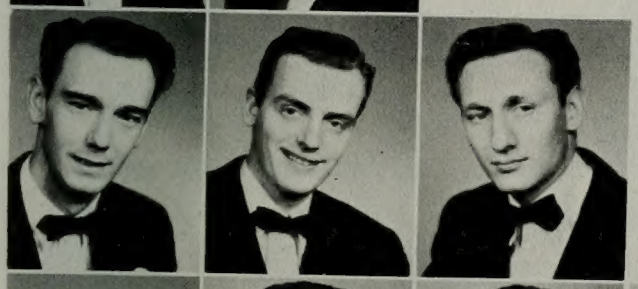

Blaine Hadley
Ronald W. Schultz
Louis Hunter

President ..... Dick Anderson
Vice President .... Quinten Homer
Secretary ..... Kirk Hart
Treasurer ..... John Van Wagoner

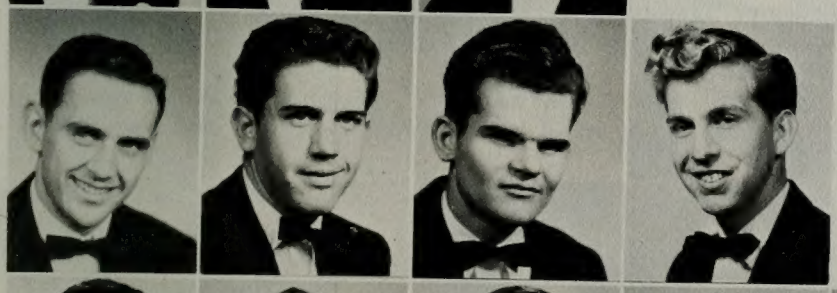

John C. Van Wagoner
Ray Simmons
William Scott
Maurice Benson

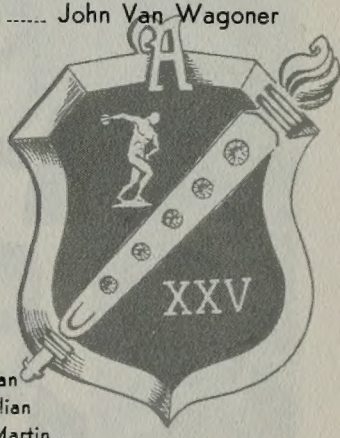

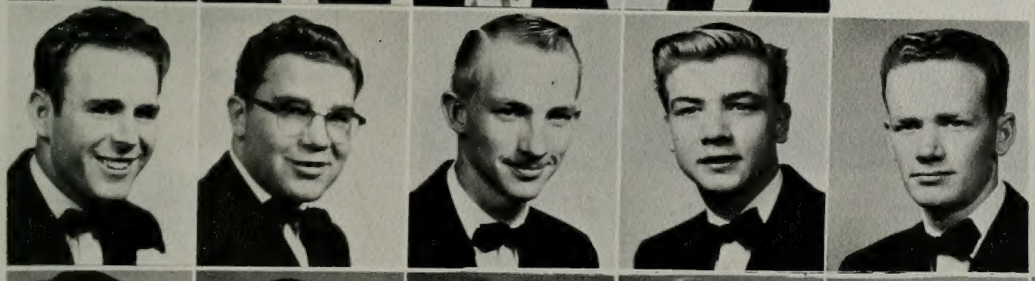

Don Duncan
Gerald Julian
Kenneth Martin
Clynn Wilkinson
William R. Clarke

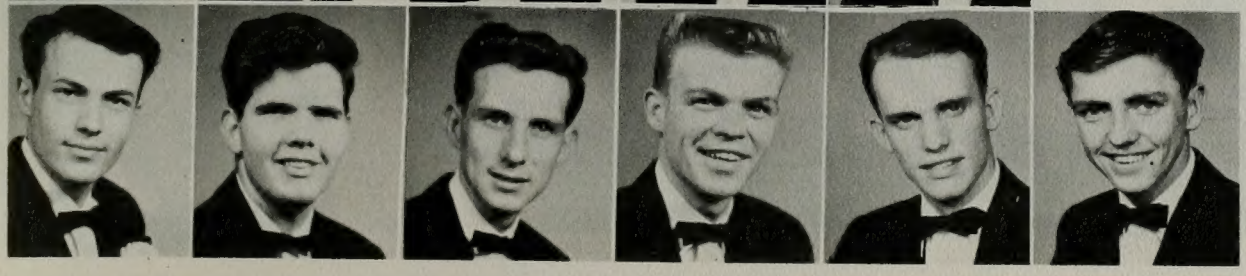

Johnny Stevens
John N. Matson
Gary C. Williamson
Sterling G. Ellsworth
Ronald Dick Bate
Glenn L. Hunsaker

ATHENIAN

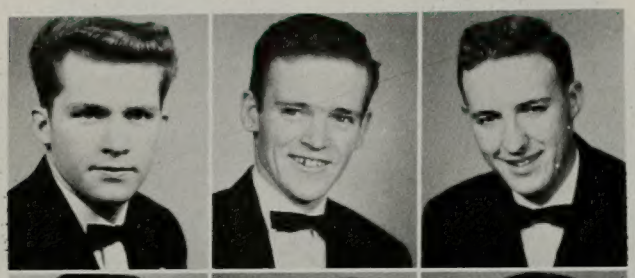

John Robert Wible
Gerry Turner
Charles Edwards

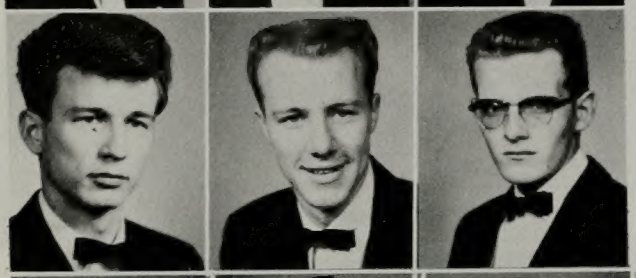

Bob Vance
Scott Fisher
LaMar Goates

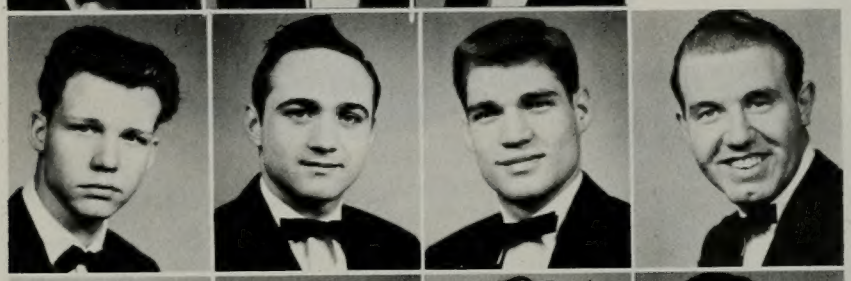

W. Fred Mortensen
Ray Tracy
Albert L. Christensen
Boyd M. Burbridge

Calvin Monson
Rick Raile
Thomas John
Reed Hunter

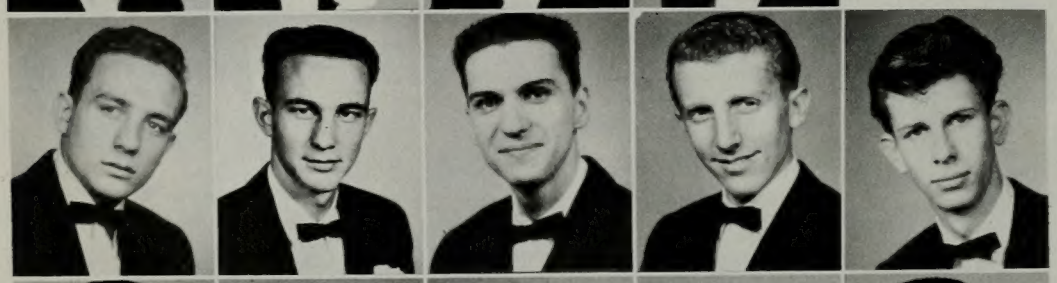

Bob Bills
Larry D. Sargent
Kenny Hawkins
Bob Sasine
Maughan Lee

Joe Edmunds
Ronnie Gant
Richard Calder
Harold Empey
Paxton Lockhart

Charles Lomax
Kent Prestwich

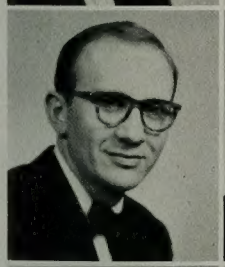
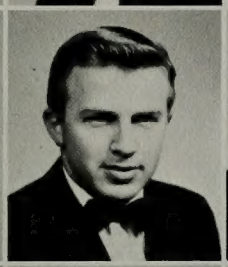

H. Mort Magleby
Dick Devey
David Parkinson

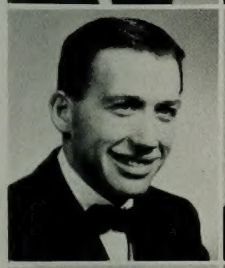

Harold Dunford
Charles T. Mills

Dick Sperry
Richard Galbraith

Ted Baer
Dick Bunker

John D. Hunter

T. Darrell Bushnell

Terry Forsyth

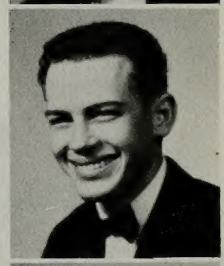

Bob Mendenhall

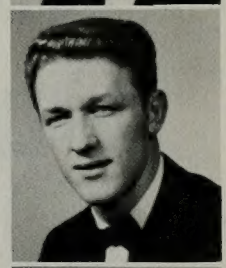

Malin Perry

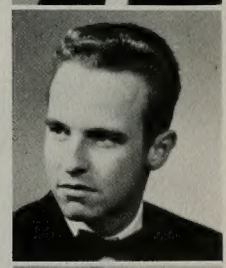

Richard Wilkins

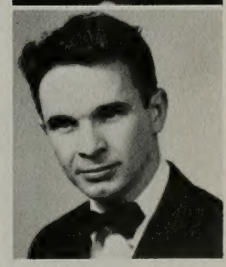

M. GENE OVESON
President

BRICKER

BRICKER

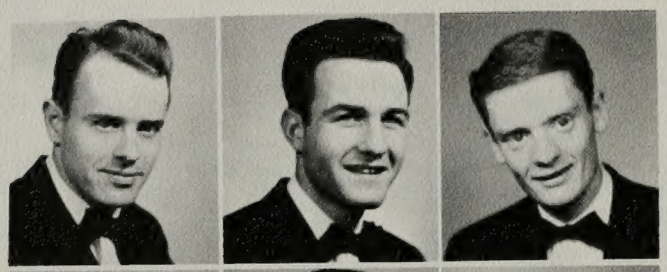

Lloyd George
Bill Smith
Henry D. Taylor, Jr.

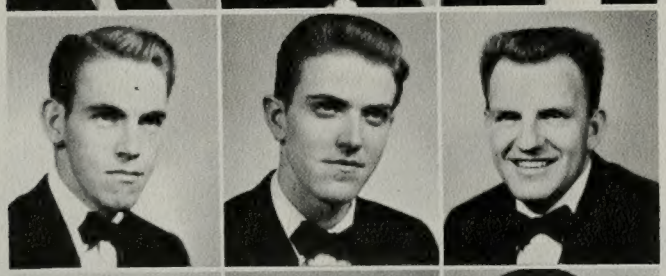

George E. Collard, Jr.
Fred Dixon
Bob Kirkpatrick

Ted L. Morris
David Stimpson
David A. Taylor

Richard N. Hawley
Kenneth Perry
Grant Brockbank

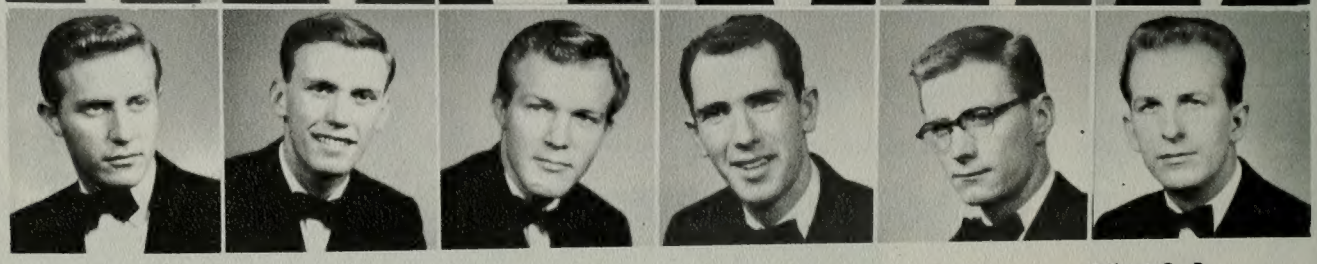

Dean Hunger
Bob R. Zabriskie

Val 'Stringfellow
Val Liljenquist

Phyl Ekins
Don Mortensen

Larry Crandall
Howard Dransfield

Dick Stosich
Jim Webster

Robert D. Dyer
Kenneth J. Pace

BRICKER

President ..... Gene Oveson

Vice President ..... George Collard

Secretary ..... Charles Mills

Treasurer ..... Dick Devey

Twelve men drew up the Gold Bricker charter in 1917 and helped to shape many of the patterns, ideals and traditions of their unit. The Y's oldest unit on campus has as its aims three qualities . . . high ideals, a thirst for success and a sincere desire for fellowship. With an emphasis on activity, Brickers have made traditional many events which include a Dinner-Dance, an assembly, an Invitational, Bricker-Tausig Week, an alumni banquet and participation in Homecoming activities. This year's float won first place in the originality division. Traditionally, Bricker initiations have been known to be the toughest on campus. This practice is based on the idea that something must be worked for to be of value.

Loren Dunn
Roger W. Sant

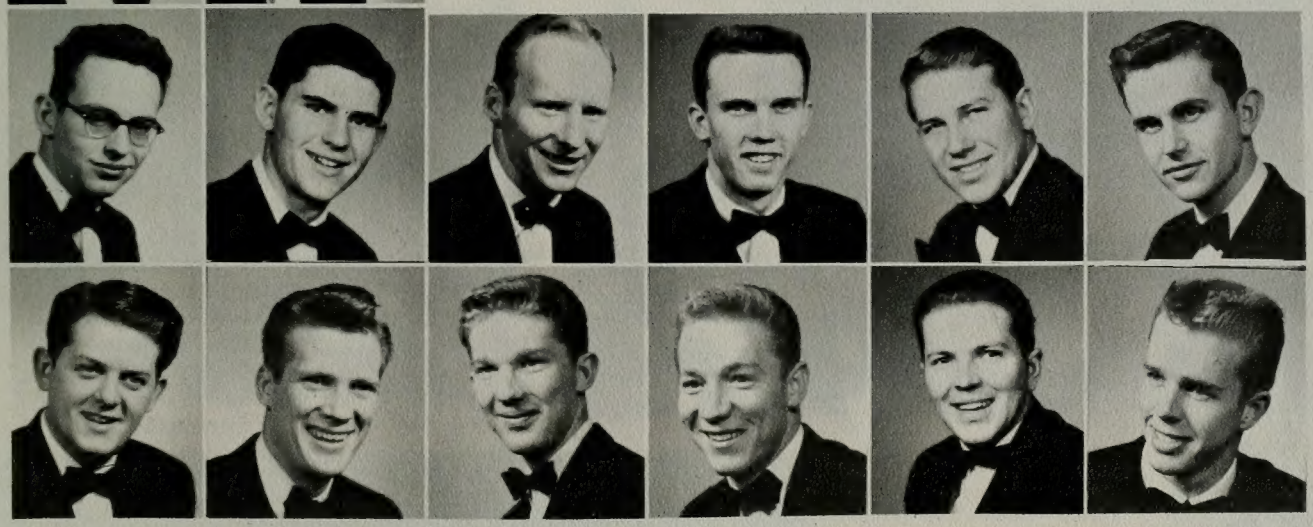

Russ Perry
Jack Whittle

Robert Bryson
Phil Clarke

Dean Rickenbach
Eldon Lloyd

Jim Hill
Ralph Willett

Roy A. Christensen
Mel Green

Ned Hoopes
Harold Christensen

Bill Gallagher
Bob Hemming
John B. Robertson

Claude Van Vliet
Clair J. McKell
Dwayne Stevenson

Wally Hunt
J. Lowell Steck
Karl Hofmann

Ted Money
Francis Lyman
Glen Hale

Don Tregaskis
John L. Matthews
Jed Pritchett
Frank Blair

Melvin Jensen
Don Sheets
Boyd Bitton
William Perry

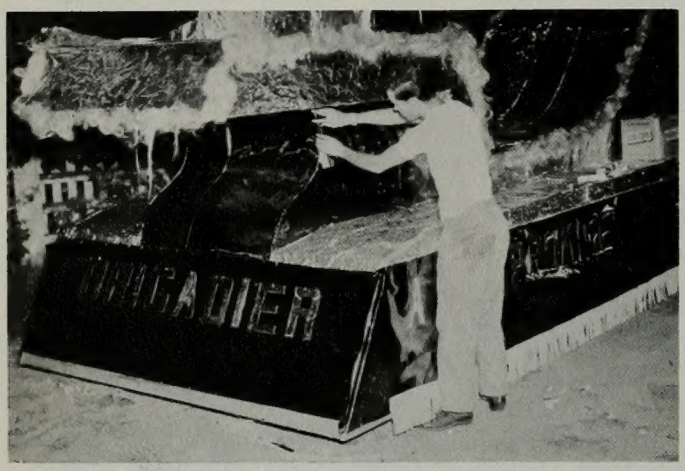

Vice President ..... Sterling McKell

Secretary-Treasurer ..... Ned Miller

With the definite objective of creating better fellowship through common social interests, the Brigadier social unit has carved its niche on the social life of the university. Since its organization in 1931, it has grown from the original six charter members to the present membership of fifty. T. Earl Pardoe was charter sponsor. Autumn quarter, the unit sponsored the traditional Bowery Ball in an atmosphere resembling the Gay 90's. Other annual activities include the Invitational, the Dinner-Dance and active participation in Homecoming festivities and intramural sports.

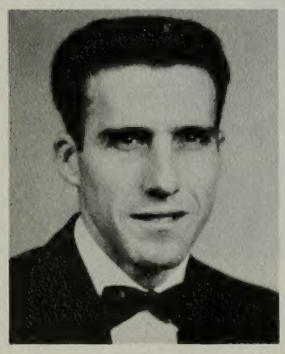

BOYD LAKE
President

BRIGADIER

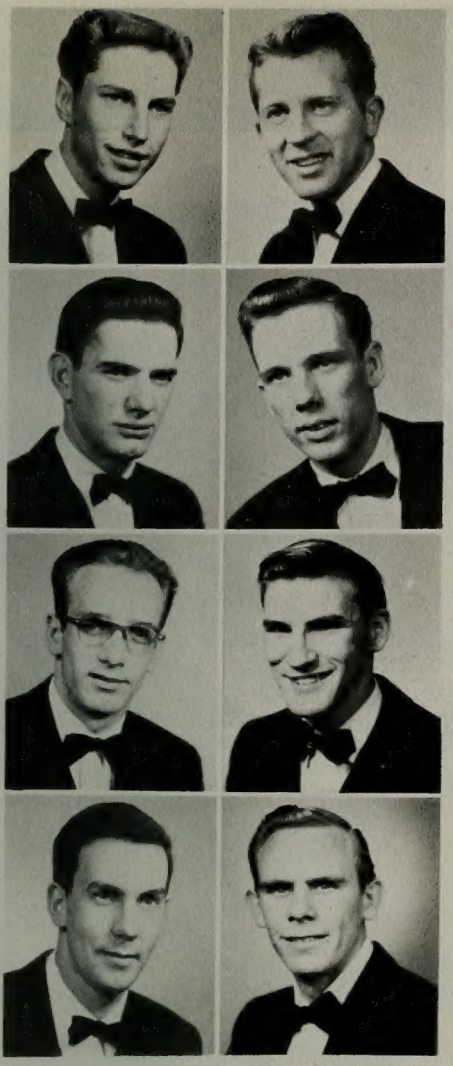

Gerald C. Downs
Earl Lelegren

Gene Richards
Norman Hopkins

Lynn Allred
Gary Arbuckle

Marlo Bowen

Don Muller

Jerry McAffee
John C. Clark
Heber Moore
Donnell Jenkins

Wayde Stoker
Bob Christensen
Fred A. Money
Jay C. Mickelson

Robert Ardizzone
William T. MacKay
J. Kent Johnson
Bob Frome

Fred Zitting
Richard Nilsen
Russell Mickelson
Robert L. Holley

BRIGADIER

CAMI

BARBARA NICHOLSON
President

President ..... Barbara Nicholson
Vice President ..... Shirlene Melton
Secretary ..... Carol Beckstrand
Treasurer ..... Sharon Lott

One of the newer units on campus, Cami Los, organized in 1952, works "not for personal glory, but for the good of all." Each letter in the name represents the beginning letter of a flower. A very active unit, their members have participated in an invitational, assembly, dinner dance and also had a float in the Homecoming parade. Among their ranks are such notables as the Loan Fund Ball and Carnival queens.

Donnie Bull Claire Bullock

Joan Broman
Norma Boehme

Carol Beckstrand
Joanne Bond

Darlene Bassetti
Joyce Bramwell

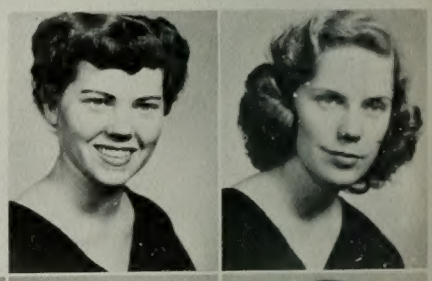

Joyce Erickson
Marlene Giles

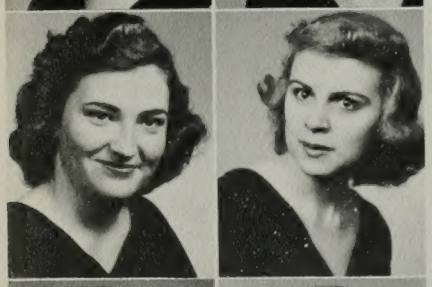

Merle Jean Butler
Caroline Comer

Carol Dunford
Barbara Goates
Marva Goring

Cherrill Curtis
Patricia Dorsey

Gay Henrie
Carla Holt
Jean Jorgenson

Audrey Earnshaw
JoAnn Edgington

Colette Green
Carolyn Jensen
Deanne Jacobsen

LOS

Rosalind Luke
Nina Leishman

Judith Manwill
Sharon Lott

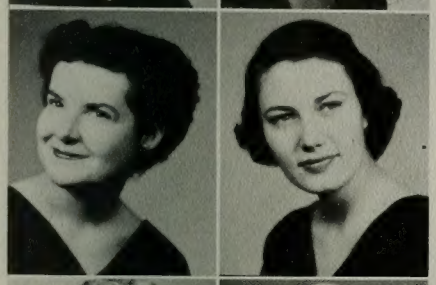

Carol Maxwell
Barbara Munroe

Nanette Monson
Shirlene Melton

Carol Obert
LaDeane Olsen

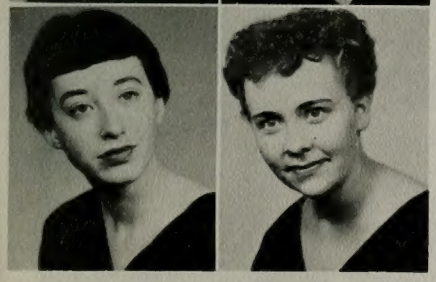

Suzanne Narkaus
Jeneal Peterson

Joan Parcel
Shirley D. Powell

Dawn Riggs
Judy Powelson
Sally Prior

Glyn Schmitt
Charlene Sessions
Pat Prior

Ruth Wilde
Helen Summers
Joan Taylor

Alreta Yack
Donna Wride
Virginia Welling

President ..... Ralphena Taylor

Vice President ..... Gladys Nixon

Secretary ..... Barbara Clark

Treasurer ..... Anna Bell Taylor

This year as the Cestas celebrated their 25th anniversary, they continued to perpetuate their motto, "All I would have my friend to be, that would I be to her and more." This unit, organized in 1928, has always been known for its friendly girls. The Cesta Ties won first place in the Homecoming trio competition, and honors in snow sculpturing as well as other campus contests. The unit's outstanding social events of the year included the invitational, "Morning Moon," which transformed the marble halls of the City and County Building into a Southern rendezvous; the annual candle light dinner, which commemorated their silver anniversary with "Serenade in Silver," the dinner dance held at the Starlight Gardens in Hotel Utah, and their annual weekend canyon party.

Joyce Babcock
Valene Brookbush
Maurine Benson
Kathy Brown
Lorraine Baker
Janis Bean
Barbara Burns
Joyce Colton

Connie Corbett
Margaret Doxey
Joyce Gustafson
Susie N. Johnson
Barbara Clark
Carmen Ford
Marlene Grigg
Sally D. Herron
Geralee Cundick
LuDene Fresh
Marilyn Coster
LaJuana Isakson
Billie Dorriss
Billie Coulam
Betty Hatch
Lois Jarman

CESTA TIE

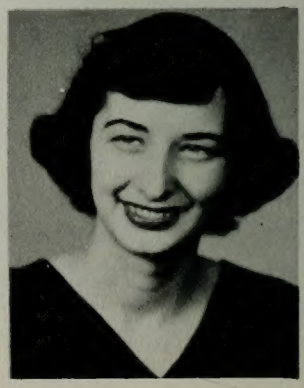

RALPHENA TAYLOR
President

Doris Dayes
Violate Myers
Phyllis Rees
Donna Rae Stapley

Anne Jelte
Lois Knaphus
Lois Peterson
Donna Smith

Colleen King
Roma Murray
LaVera Jean Olson
Jackie Spangler

LaDonna McKane
Dixie Ann Mecham
Pauline Powelson
Beverly Stiburek

Sharlene Newman
Cleo Millet
Dee Ann Ricks
Anna Bell Taylor

Dorothy Dean Nixon
Gladys Nixon
Laureen Seegmiller
Annette Wood

Carolyn Thomson
Lela Tobler

Sharlene Tobler
Lois Telford

Minnie Shertzer
Patricia Watts

FIDELAS

WANDA WOOD
President

Anna Lou Dewsnup
Marian Englestead

Emma Gean Hatch
Marion Halliday

Margaret Clark
Clayta Hathaway

Sharon Heslop
Margaret Hennis

Alice M. Akita
Marilyn Anderson

Marvel Carlson
Elnor Lynn Allen

Shirley Cheever
Ardena Beck

Virginia Crandall
Mary Jo Christensen

Wilda Keith
Joan Keetch

Marjory Remington
Mary Lou Schelff

Doris Kelly
Mary Hutchings

Mary Sewell
Betty Page

Marcene Kelsey
Mary Ellen Mendenhall

Cherryle Steed
Carol Dawn Sorenson

Kathy Latimer
Ella Rae Liechty

Wilda Whitehead
Norinne Teuscher

Charlotte Muller
Meridee Moyle

President ..... Wanda Wood

Vice President ..... Marcene Kelsey

Secretary ..... Mary Sewell

Treasurer ..... Marian Englestead

Living true to their motto, Amice Fidelas Ami—"faithful friends forever," the Fidelas members played an important role in campus activities. Members of this unit held many studentbody offices: A.W.S. president, secretary and council members, Y.C. president, and Homecoming Queen. A "Blue Velvet" invitational, dinner dance, spring canyon party, outstanding Christmas party, a banquet for seniors and officers, and a dinner dance terminated the year's activities.

President ..... Reid Fillmore
Vice President ..... Devere Brough
Secretary ..... Ted Hunter
Treasurer ..... June Hanson

Gamma Tau social unit was born in 1946, when six men decided to insure the continuance of a close friendship. The unit has grown rapidly since then in both membership and activities. Annual events include the Birthday Dinner to commemorate the founding of the unit, the Invitational and the Spring Dinner-Dance. The unit traditionally enters a float in the Homecoming parade. Each point in the unit pin has a certain significance. The eleven pearls symbolize the eleven original articles in the constitution. Working together is the special meaning the unit has for the words "Gamma Tau."

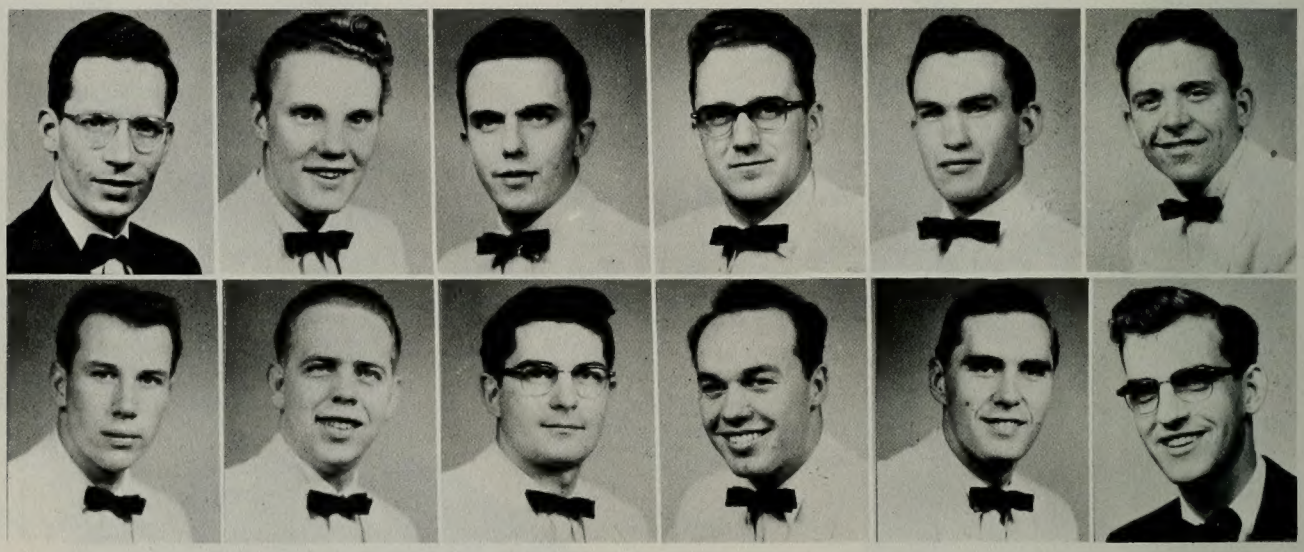

Ariel Williams, Garth Uibel — Roger Ririe, Rex Smith — Joe Benson, Ronald Frazier — Dennis Ward, June H. Hanson — Von Christensen, DeVere Brough — Stanley Sorensen, Lee Cox

REID FILLMORE
President

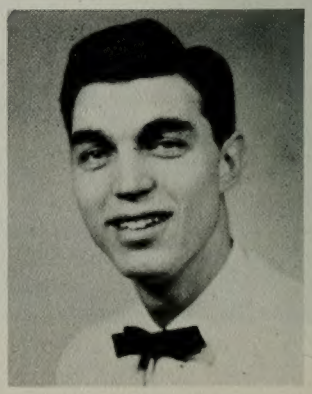

GAMMA TAU

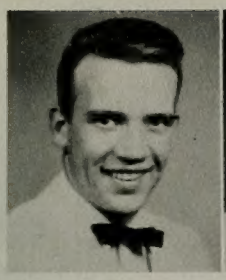
Lee Morgan

Gaylan Bagley

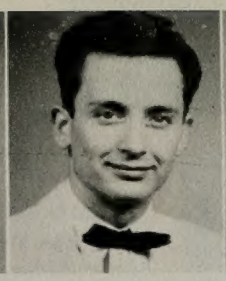
Keith Larsen

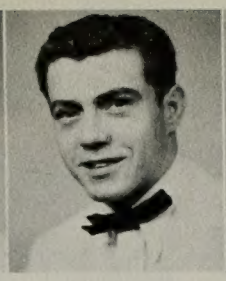
Richard Billings

Rondo Whiting

Gene R. Hanson

The Gamma Tau invitational dance — during "halftime."

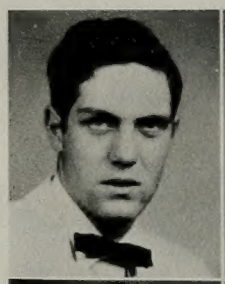
Ronald Dye

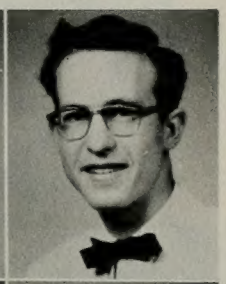
Wayne Kleinman

Don Hamblin

Bob Parsell

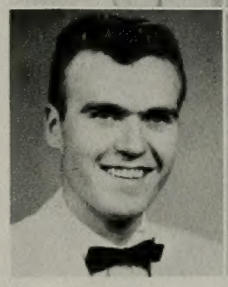
Ted Hunter

Brad Powell

NAUTILUS

Rosemary Bean
Ruth Ellen May Bean
Joyce Barber

Beverly Boyack
Pat Bischoff
Barbara Blacker

Barbara Brush
Joyce Brooks
Gayle Boyack

Geni Crandall
Mary Anne Carter
Dixie Clays

LYNNE JEPPSON
President

President ..... Lynne Jeppson
Vice President ..... Janice Garrett
Secretary ..... Ann Nielson
Treasurer ..... Maureen Crandall

Since its organization in 1920, Nautilus has represented many phases of college life. N.L. members, whose theme is the "Chambered Nautilus," held the campus spotlight by holding positions as: Senior class officers, leaders of Sponsor Corps, A.W.S. council members, and Banyan personalities. Members worked to give an outstanding dinner dance, invitational, exchanges, and the annual assembly. One of the main highlights of the year is the awarding of a scholarship to the most outstanding freshman.

Amelia Hanks
Kathryn Howell

Sarah Ann Hale
Shirley Jean Hansen

Margene Frank
Dorothy Hardee

Maureen Crandall
Bonnie Hawkes

LaRae Dunn
JoAna Hobbs

Darlene Irvin

Eats and feats at the annual Nautilus Banquet.

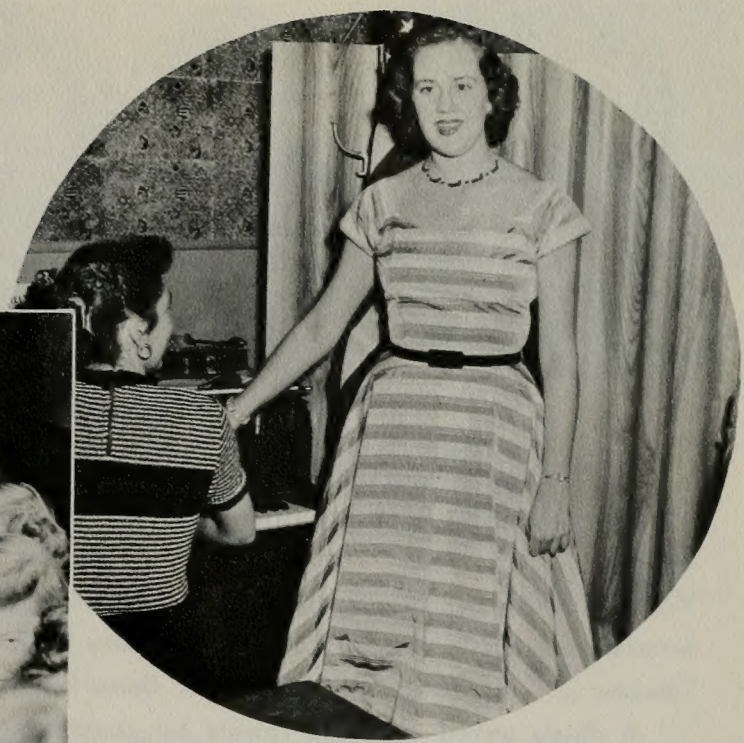

Ann Nielsen
Jenny Stayner
Dixie Lou Tuttle

Janice Mendenhall
Maleen Richey
Linda Worsley

Arlene Love
Ruth Leone Rose
Janice Young

Carol Dawn Kropf
Ila Richan
Dixie Robison

Myrna Green
Jean Pratt
Colleen Young

Janice Kimball
Kathryn Rich
Marolyn Taylor

Patricia Nowell
Ferol Holman
Lynn Tucker

JOANNE STRINGHAM
President

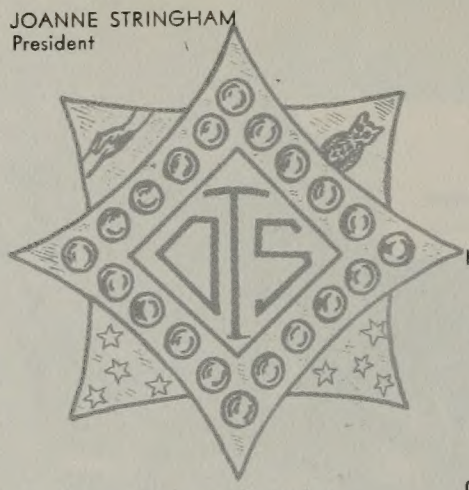

Helen Archibald

President ..... Joanne Stringham

Vice President ..... Lenore Vandenberg

Secretary ..... Grethe Ballif

Treasurer ..... Donna Rudd

A closely unified unit, O.S. Trovata has completed another active year. The winter dance, annual invitational, fashion show, the traditional goat dinner with the Brickers, the Honor Banquet which honors outstanding members of scholastic achievement, and inner-unit parties afforded much enjoyment and fellowship for one of the oldest units on campus.

Carolyn Bagley
Dawn Baker

Connie Bartlet
Ane Grethe Ballif

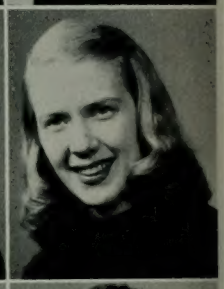

Verna Kimber

JoAnne Colwell
JoAnn Hebertson

Connie Cameron
Mary Dawson

Willa Conrad
Janis Dinsdale

Norma Creer
Jeralie Chandler

Jean Louise Crandall
Jeneane Garner

Zelma Crider
Karma Jackson

O.S. TROVATA

Shirley Crowther
Lucy Kinnison
Carmen Petty
Phyllis Kaiser
Claire Overfelt
Jean Maycock
Marilyn Pulsipher
Dorothy Meyer
Marilyn Norton
Jo Oveson
Zan Knudsen
Jacqueline Morris

Selma Shaw
Lorraine Roberts
Wanita Pinegar
Anna Lou Miller
Joyce Ann Shurtleff

Lenore Vandenberg
Nelda Stewart
Edith Idella Udall
Marilyn Stapley
Edythe Tuttle
Joanne Smith
Jerry Taylor
Mary Ann Sorensen
Charlene Van Wagener
Diane Slater
Maxine Winegar
Joanne Stuart

RI VEDA

JULIA GROBERG
President

Leota Baird
Beverly Boker
Deon Biesinger
Sharlene Bjarnson

Grace Colton
Marilyn Davis
Reva Clark
Alice Erickson

President	Julia Groberg
Vice President	Carol Siddoway
Secretary	Grace Ostler
Treasurer	Carolyn Cook

"Unity in the search for all good" is the theme which the Ri Vedas carry out so effectively. Always eager and enthusiastic, they have held various activities this year including an invitation, dinner dance, assembly, and Christmas formal. They also claim an added distinction: that of having the most engaged girls in their unit.

Ellen Wheadon
Joy Winward

Lois Wilkey
Glida Packard
Carol Thompson

Lillian Haroldson
Grace Ostler
Sally Saunders

Ganae Haacke
Marlene Oakley
Betty Rae Stowell

Evelyn Hancock
Orel Kay Lee
Carol Siddoway

Marion Gunn
Donna Mathews
LaRayne Peterson

Kenna Johnson
Vivian Morin
Darlene Talley

Flora Lee Maxfield
Joan Massey
Barbara Weeks

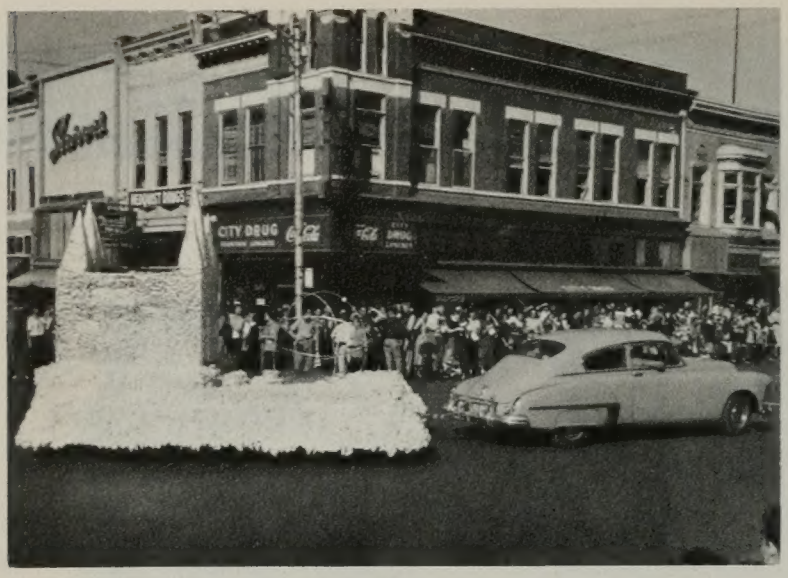

King ..... Leonard Dugger
Archking ..... Glen L. Williams
Scribe ..... Neil Jensen
Chancellor ..... Duane Kerr

"My strength is as the strength of ten because my heart is pure" is the motto of the twenty-three men who organized the Saxon social unit in January, 1952, with Cleon Skousen as charter sponsor. Their activities this year have included the play "White Christmas," a half-time skit at the Utah game, participation in Homecoming activities and the beginning of a traditional Invitational and Dinner-Dance. Saxons have taken as their goal to think only of the best, work only for the best and to expect only the best.

Dean M. Jensen
Dallin Gardner
Don Parker
Wayne W. Thomas
Lee Tobler

Fred Bringhurst
James Brimhall
Carl B. Kern
Charles W. Hanks
Robert O. Chappell

Glen Lee Williams
Keith Barker
Robert E. Bateman
Blaine Webb
Gary Mortenson

LEONARD DUGGAR
President

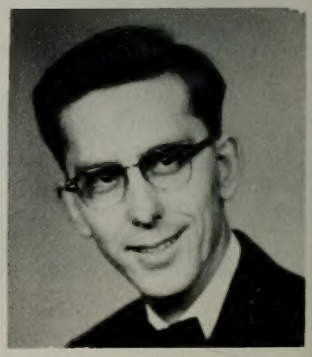

SAXON

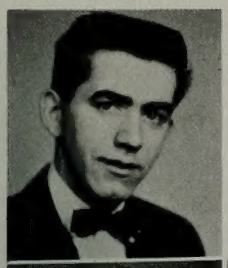

Duane R. Aston

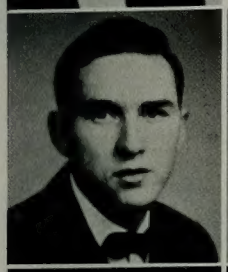

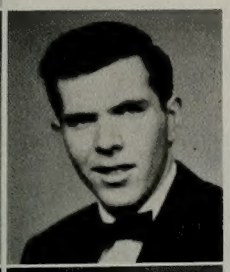

Thayle Denney
Paul J. Christensen

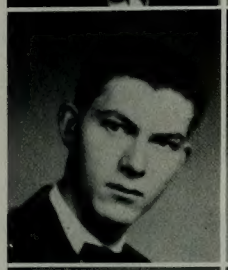

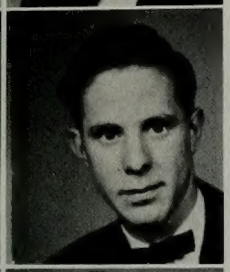

Richard James
Gerald Anderson Bullock

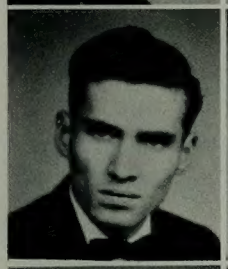

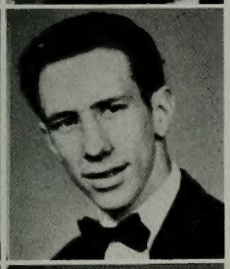

Hal Jensen
Marion Davidson

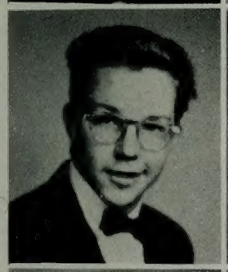

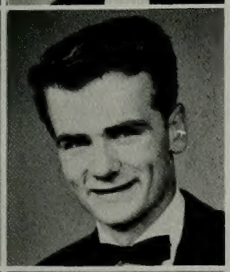

Kent Harrison
Gary Daniels

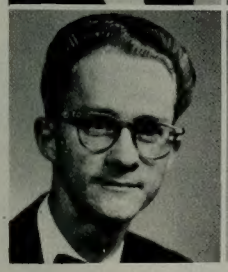

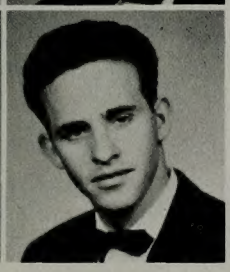

Clifton Duane Kerr
Jim Rutter

Lynn Thacker

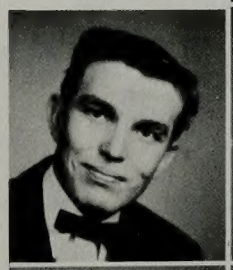

Elmo Mathews
Dick Wells

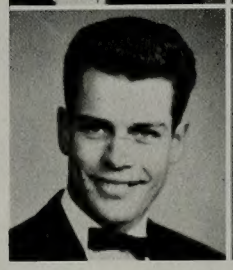

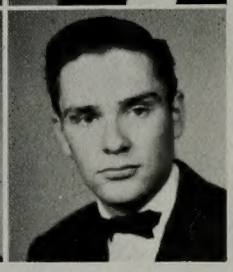

Paul Aston
Kent Hogan

TAUSIG

QUENTIN WOOLLEY
President

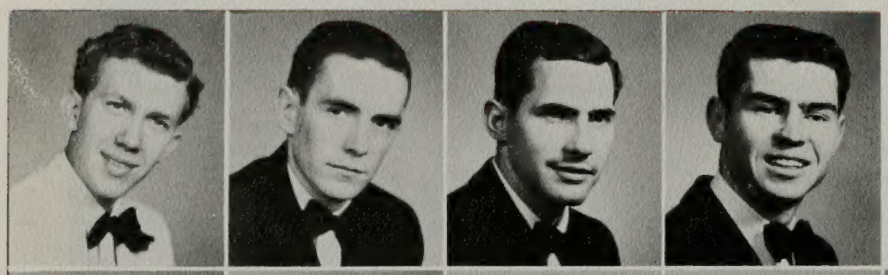

Ezra Ward
Bert Wilson
Lawrence R. Brown
Gene Adams

Jim Pollock
Clive Barney
Charles N. Thomas
Keith Gleave
Ronald Nielson

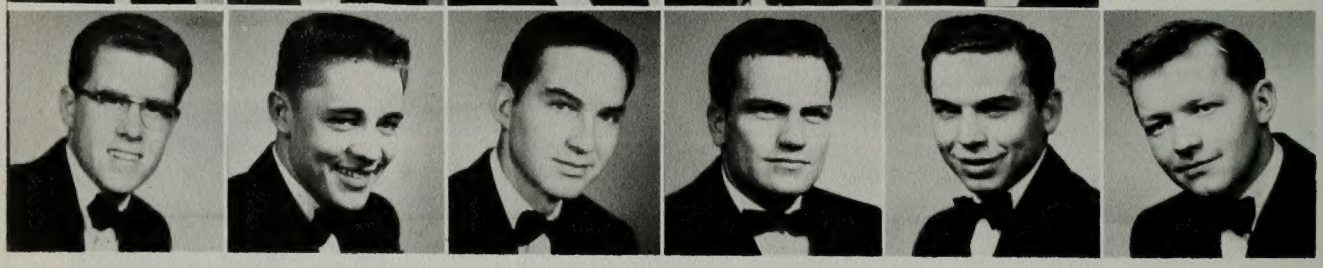

Richard W. Bond
Jay Whiting
Reed Painter
Clyde A. Christensen
Larry Brim
David Hunter

Earl Van Wagoner
Richard Wooten
William Stevens
David Peery
Stanley K. Taylor
Donald Lee

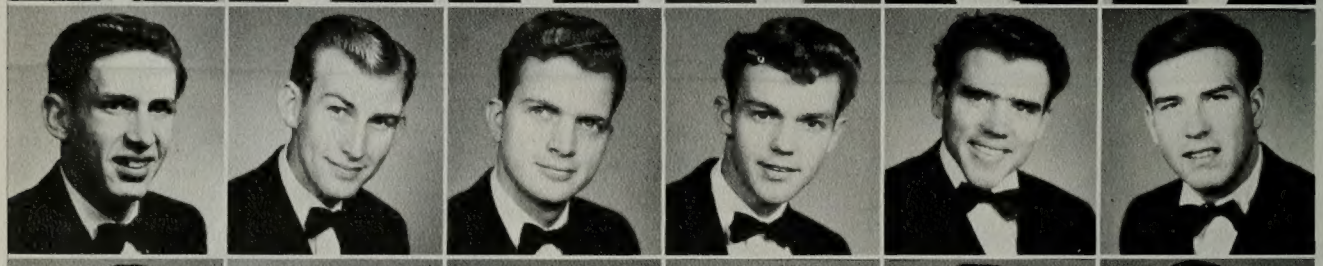

Keith Wilson
Joe Mellor
Don C. Lundberg
Stanford Ellsworth
Merrill Bradshaw
LaMar A. Rawlings

Ralph Telford
Wendell Galbraith
Paul Clark
Marcus Sigmon
Lawry Mann
John F. Howard

President ..... QUENTIN WOOLLEY
Vice President ..... BOB HOLTZER
Secretary ..... EZRA WARD
Treasurer ..... LOYAL HASTINGS

"Omnus Uno" one for all and all for one. . . with this motto in mind, loyal Tausigs had their beginning in early BYU history. The primary aims of the unit are to develop leadership, further scholastic and cultural achievements and to provide for wholesome and enjoyable social activities. The unit has traditionalized certain activities such as their annual Christmas party, winter invitational, spring dinner-dance and the Tausig Topper held the last week of school.

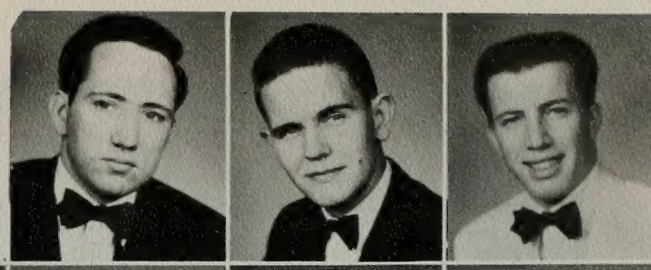

Ronald Phillips
Robert L. Holtzer
Gerald Wayne Smith

Robert Lindblad
DeMar Kern
Fred Matis
Dick Carter

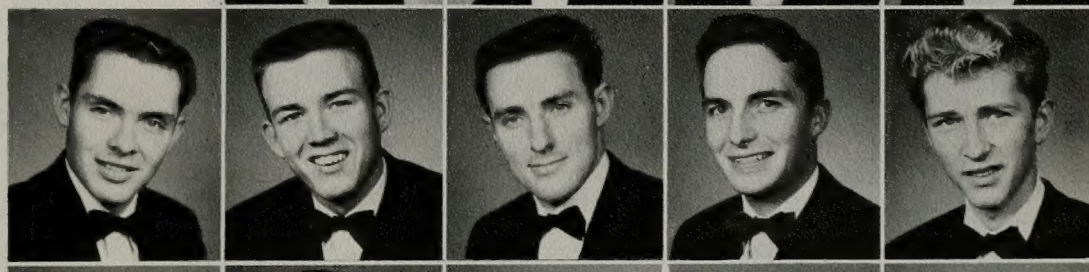

Jay V. Lake
Loyal D. Hastings
Glen Hales
Lynne King
Lloyd Owen

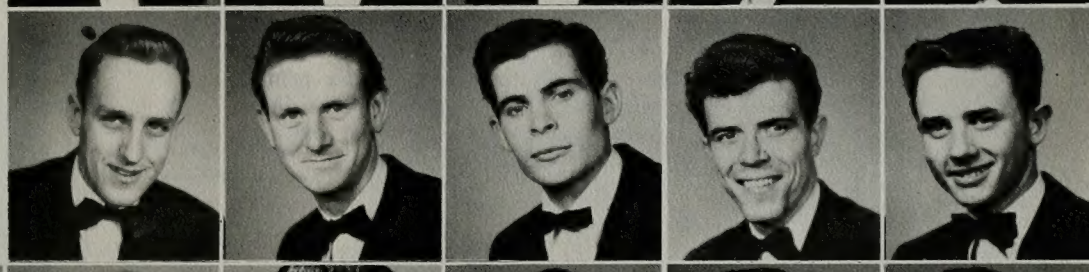

Dwaine Clemens
Dick Miller
John Whatcott
Jerry Hyde
Preston A. Madsen

Desmond Pincock
Phil Gambles
Alan Miner

Ward A. Nickles
Mark Wight
Jess Taylor

Robert Cowdell
Russell Hanks
William H. Hyde

Ted LaMar Smith
Harold Ballard
Roger Lewis

Quintin Elder
Gary Jones
Hal McEwan

Frank Moscon
Trevor R. McKee
Richard Prexton

Boyd Lee
Jerry Smith
Nelden Oborn

Fellowship, scholarship, brotherhood, and cooperation depict Knight Templar's goals. Through intramural sports, the unit offers opportunity for athletic participation of which the members are proud. Templars stage numerous social exchanges and had an attractive float in the Homecoming Parade. Treasury funds are depleted at the end of each year with a stag party.

James Sill
Kenneth Toone
Bob Robertson
William Tooke
Gordon K. Harris
Henry L. Goldsmith

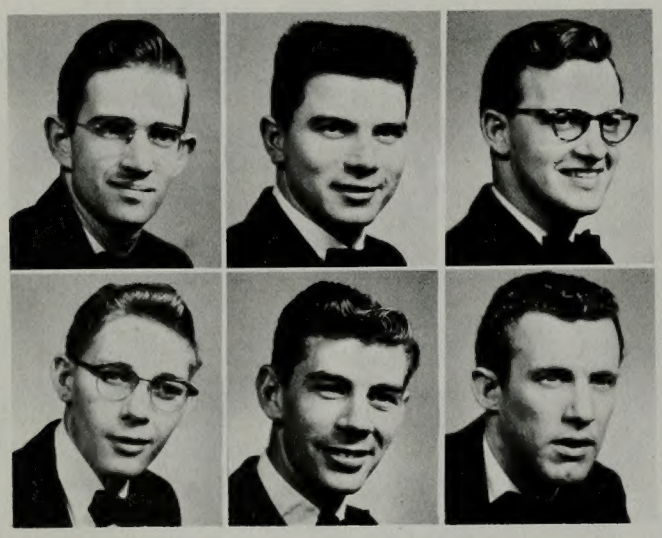

William Chesley

Bill Frederickson

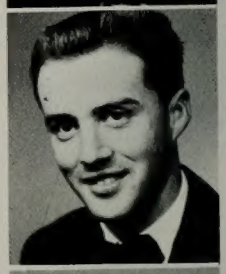

Max E. Lee

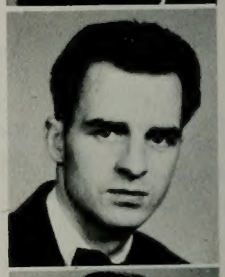

Gordon L. Anderson

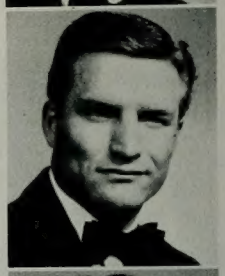

Jerry Crandall

Ronald Stoops

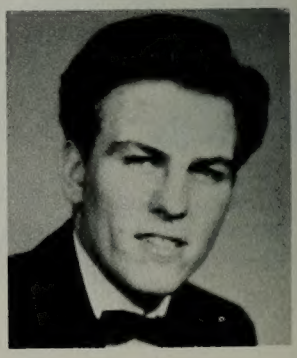

TEMPLAR

TO KALON

PHYLLIS FOX
President

President ..... Phyllis Fox

Vice President ..... Joanne Corbett

Secretary ..... Alba Lufkin

Treasurer ..... Lillias Tanner

ToKalons delightfully carry out their theme which is "To seek beauty in all things." Their flower is the carnation and their colors are turquoise and yellow, which suit their own colorful personalities. "ToK's" are known for their friendliness and originality in social events. Among those put on this year were exchanges, a Christmas party, a spring dinner dance, and assembly.

Lucille Rowe
Mary Pat Langlois
Joan Seymour
Derilys Rowe

Alba Lufkin
Frances Reed
Nancy Rich

Sally Madsen
Elizabeth Larsen
Lora Lee Marshall

Marilyn Morrill
Lou Rita Mattice
Marilyn Palmer

Helen Ferney
Bertha Droubay
Ruth Paulsen

Bonnie Davis
Joan Crandall
Mary Crandall

Margaret Cook
Nyra Colvin
Marlene Christiansen

TO KALON

Martha Mae Warner
Joan Taylor
Marcia Whittle

Betty Ree Yeomans
Anne Rasmussen
Lorna Peterson

Maxine Telford
Lee Ann Winter
Gail Hilton

Vadine Hudson
Jean Holman
Lillias Tanner

Bonnie Jordan
Shirlee Killpack
Helen Joyce Swan

Marcia Jorgensen
Frances Kirk
Barbara Stockdale

Jean Starling
Gayle Hall

Marlene King
Marva Jorgensen

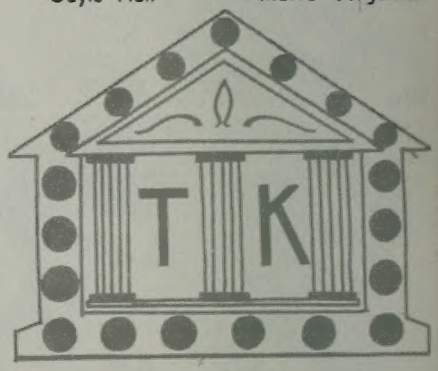

Phyllis J. Smith
Joyce Snarr

Sheila Howell
Charlene Secrist

Barbara Fisher
Mary Lou Schenk

Assemblies and Homecoming trio competition provide extra activity.

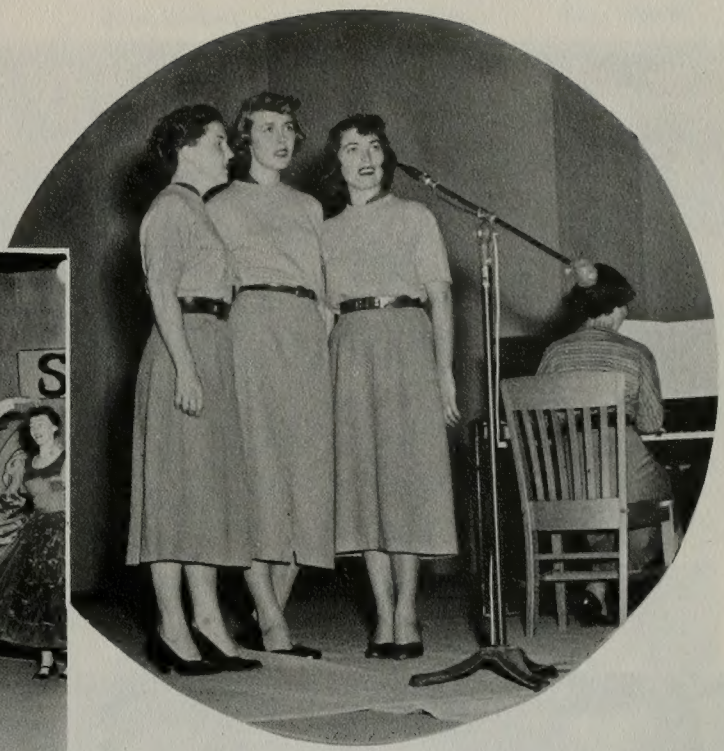

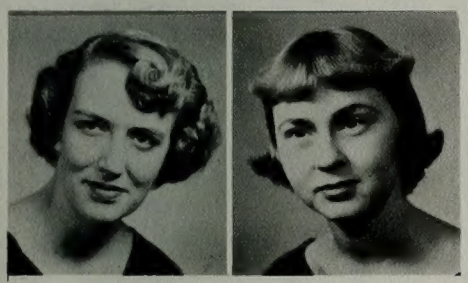

Anne Boucher
Barbara Christiansen

Carole Christensen
Pat Bingham

Marjorie Allen
Joanne Corbett

Laura Schenk
Viola Schenk

Margaret Affleck
Pat Boyle

Naida Black
Shirley Bingham

Rosalin Carlston
Marjorie Anderson
Doris Stanford

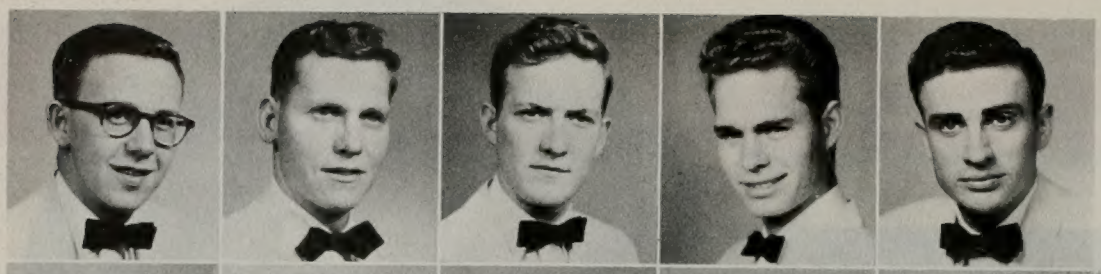

Jack Lords
Elwood Maloy
Bob Crowley
Kenneth J. Mason
Devon Fife

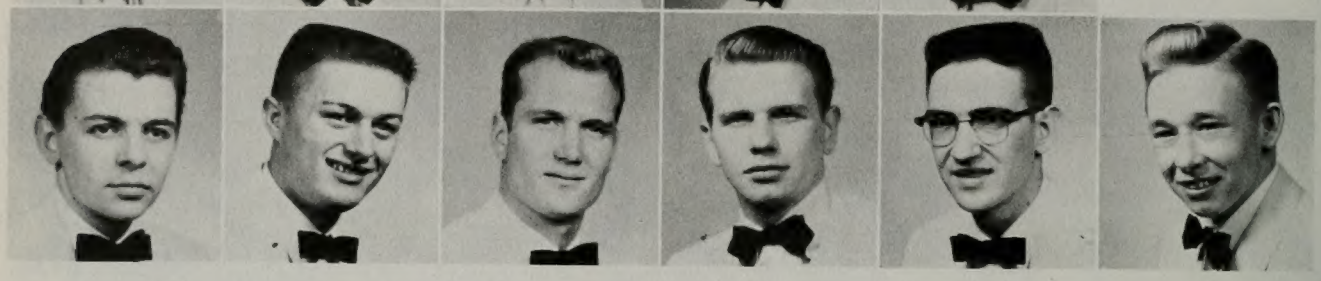

Jay Colver
Kent South
Boyd Blackham
Reed Taylor
Vernon Todd
Bob Roberts

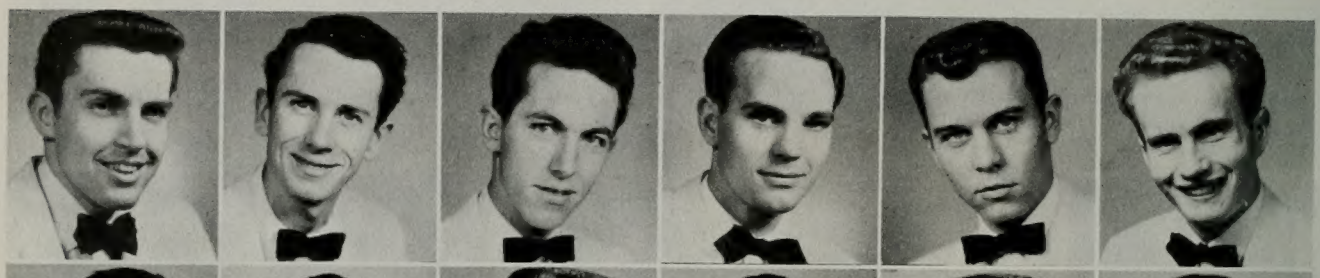

Lyle Burke
Richard Alder
Gene Garrett
Farrell Monson
Chuck Turner
Jim Layton

Clifford DeGraw
Gene Campbell
Robert Payne
Douglas G. Johnson
John Ward
Richard Stubbs

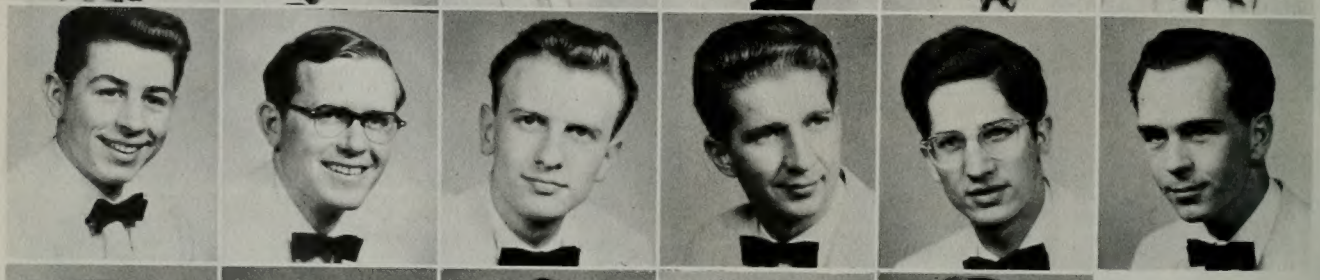

Bruce Peterson
Nile Jensen
Don Milligan
Robert Gunnell
Kay Walker
Bob McKelvey

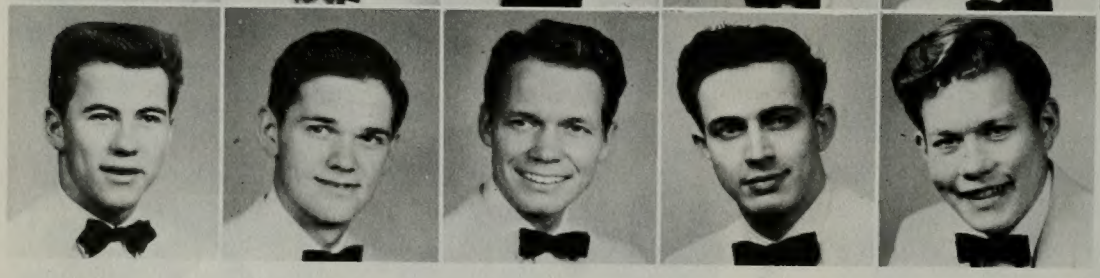

Clark Whitehead
Stanley A. Dahlin
Ken M. Howard
C. Ron Green
Fred Claridge

VAL HYRIC

KEITH WEST
President

President ..... Keith West

Vice President ..... Barry Wasden

Secretary ..... J. Donald Boren

Treasurer ..... Bob McKelvey

Val Hyrics, named after the select royal guard of the powerful Danish Viking, Cnute, were established in 1928. The ancient

John Willis

Bob Gilliland
Ted Johnson
Robert Morrow
Dick Rowberg

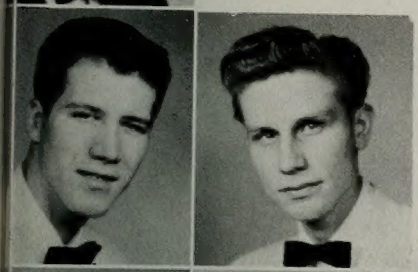

Glenn R. Williams
Wally Koford
Don Ridge
Van Romney

Robert L. Mauzy
Henry West
Hartley Fredrickson
Boyd Cook

Don M. Grimes
Dan L. Walker
John W. Beckstead
Fred Dunnell

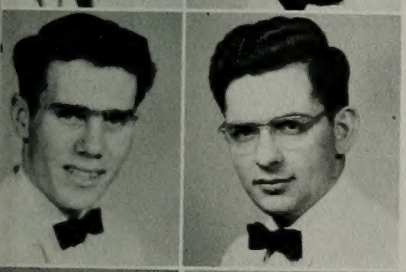

Roy Lawson
Norman Lee Gibbons
Hal Kindred
Michael Miller

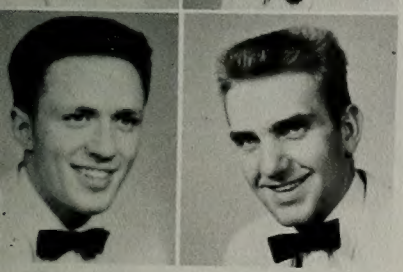

Jerry Forsling
Lee M. Whitehead
Jay Powell
LaMar Evans

ed Blake
rtiss Smith
artin L. Rust
ssell Dodd
d Brown

Claude Thomas
Gary Spongberg
Keith Humphreys
Chad Hull
Peter Da Parma

Don Frei | Bruce Soelberg | Keith B. Matthews | Barry Wasden

VAL NORM

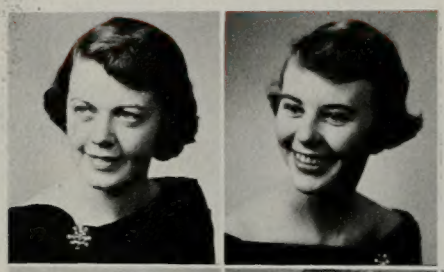

Olene Smith
Dorothy Steele

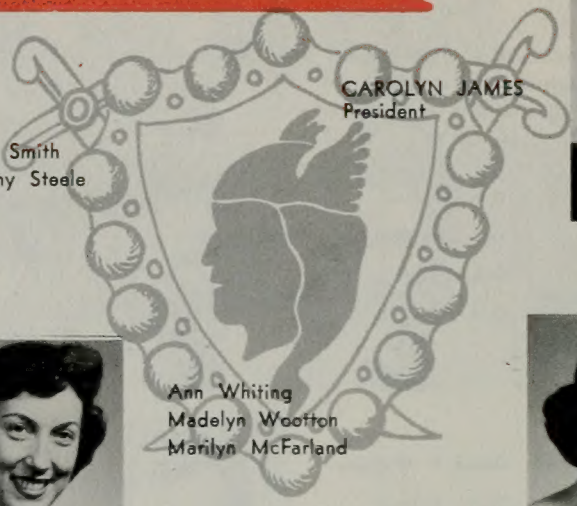

CAROLYN JAMES
President

Ann Whiting
Madelyn Wootton
Marilyn McFarland

Marian Tebbs
Anna Jean Turley
Barbara J. Swenson

Berenice Steele
Janice Thorn
Marcia Stringham

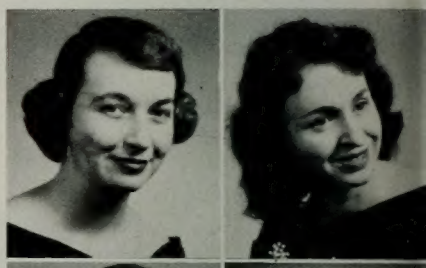

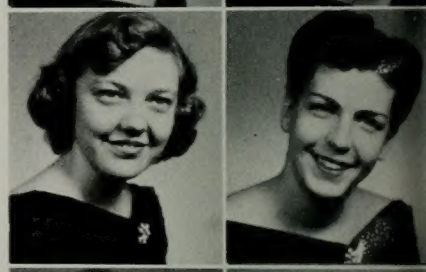

Mary Katherine Phelan
Geraldine Searle
Janice Hinckley
Laura Lou Hamblin
Connie Frehner
Janet Rhees
Merlene Jones
Patricia Johnson
Carolyn Edwards
Margaret Olsen

"Nice dance, isn't it, dear?"

"She flies with her own wings" is the motto of the unit which began in 1927 and now boasts a membership of 100. Keeping true to their tradition, the Val Norns have had another successful social, scholastic, and political year. Their activities included a "Study in Blue" invitational, dinner dance at the Salt Lake Country Club with a "Coronation" theme, the annual assembly-this year "Only Yesterday," and the annual Spring Songfest. Outstanding Val Norns were the student body secretary and vice president, A.W.S. council members, Homecoming attendant, and the Friendliest Girl.

President ..... Carolyn James
Vice President ..... Earlene Lewis
Secretary ..... Pat Anderson
Treasurer ..... Diane Dunford

Wilma Olsen

Mary Ellen Cook

Pat MacArthur

Carma Hanseen
Jean Dixon
Rene Morgan

Marilyn Money
Arlene Lynn
Ruth Moen

Barbara Miller
Gene Oborn
Jewell Cloward

Nadine Davies
Barbara Beaty
Pat Anderson

Dahl Judy
Ruth Adams

Jane Bullock
Kathleen Sprague

Kay Creer
Elaine Barker

Roger Stewart
Howard Gonzales

Richard Oveson
Robert W. Peterson

Jerome Hainsworth
John Woodward

Roy Jarman
Larry Bean
Jack Roberts
Murray McInnes

Wayne Hancock, Jr.
Charles Clawson
Ronald Crandall
L. Neil Loveridge

Lee Stay
Don Van Slooten
Reed Kay Davis

Bob Throckmorton
Louis O. Glazier
Karl Snow

Richard E. Sheranlan
Hal Visick
Kenneth Bacon

Clyde Tucker
Bob Sipherd
Bascome Morris

PAT POMEROY
President

VIKING

President ..... PAT POMEROY
Vice President ..... MERLE ALLEN
Secretary ..... MERWIN STEWART
Treasurer ..... DON MURPHY

Robert H. Hales
Bruce Taylor
Bob Larson

Gary Jenkins
Dennis Peterson
Keith Strong

Merle M. Allen
Bob Ensign
Bill Skousen

Kenny Orton
Merwin Stewart
Don Murphy

Raymond Brown
Paul Murdock
Cliff Rounds

Doc Cameron
G. Ron Salisbury
Ned H. Greenwood

Keith C. Hayes
Jack Clawson
Jerry Ensign

Jacob Hamblin
Ross Carter
Raymond Howes

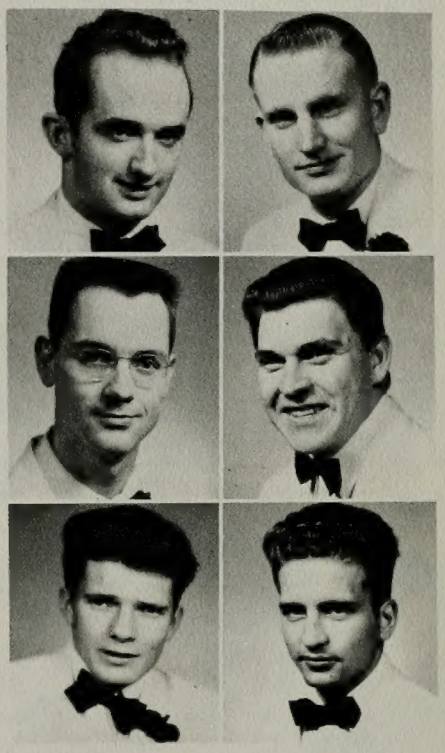

"All men who group in the name of Franthor, the fearless, find a power in unity and a strength in faith." In September of 1928, twelve close friends came to B.Y.U. from Provo High, and in order to preserve their unity, they formed the Viking social unit. The unit has been active in school affairs ever since its founding. Some of its traditional events are the Invitational, Jiggs party, the spring Chicken Fry and the Dinner-Dance. This year they are particularly noted for their athletic championship. The Viking theme indicates a striving for brotherhood, friendship, unity and service to church, school and unit. The Vikes are well-known for their serenading. Whenever a fellow-member "hangs" his pin, he is tossed into the pond, while the girl is serenaded.

Just a quiet evening at home. . .

GYMKHANA CLUB

BRENT HENINGER
President

The new athletic Gymkhana Club was organized in January of this year. The purpose of the organization is to give students interested in gymnastics an opportunity to develop muscles on different apparatus. Because of the high interest in gymnastics shown at BYU, the University of Utah is attempting to form a similar organization so that intercollegiate competition can be held. There was a meet held against the A.C. at Logan this year.

Row 1, left to right: David Adamson, Delano Findlay, Wiltram Gee, George Gale, Ray Penney, Larry Peterson, Edward Petersen, Max Banner, Richard Swingle. **Row 2:** Brent Heninger, President; Phil Barrette, Vice-President; Reed Weight, Secretary; Mel Gourden, Stan Dally, Richard Lewis, Duane Wasden, Joseph Everson, Robert Sasine, Sterling Ellsworth, Ronald Grant.

Strengthening legs, arms, and backbone muscles is achieved through "pyramid" tumbling.

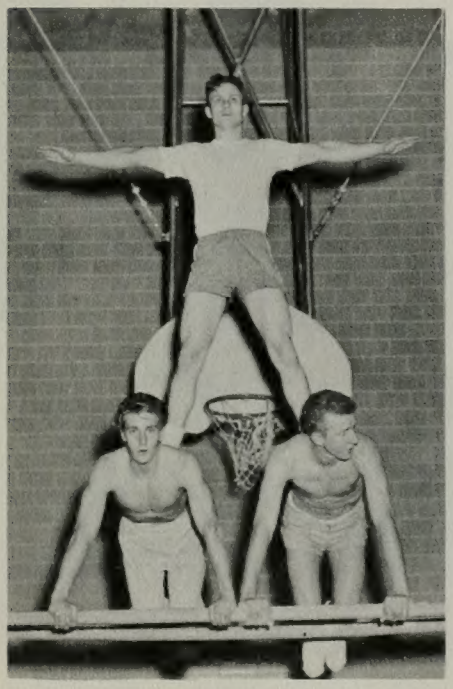

Muscle co-ordination is developed through rigorous timing and concentration.

NOW HEAR THIS---

WE'RE THROUGH . . .

From the northern tip of majestic Mount Timpanogos to the southern shores of Utah Lake, an editor looked and wondered what he could use for the foundation of as unique a yearbook as possible for the university he loved so much.

He attended a devotional exercise in which President David O. McKay of the Council of Twelve proclaimed Brigham Young University as being "in the spotlight" and a standard among other universities of the world. Seeking a suitable phrase from the Doctrine and Covenants, the editor found a beautiful passage of scripture which states: "Verily, I say unto you all: arise and shine forth, that thy light may be a standard for the nations," and decided to use this with the idea of the steady growth of a spotlight in relation to that of the University.

Because the editor had been taught that "light is truth," and because an education enlightens every mind with an accumulation of this, he presented the idea to his enthusiastic staff. So, combining eight quarts of rubber cement, twenty reams of paper and cardboard, hours and hours of burning the "midnight oil," and a strong determination to produce the idea on paper, a faithful yearbook staff developed your 1953 "In the Spotlight" edition of the Banyan.

We hope you enjoy it and gain as much "light" from its familiar faces and activities in your future storehouse of memories as we have received in its publication. We hope you will kindle, from time to time, that warm "light" of love and friendship so prominent at the "Y" by taking your Banyan from its dusty hiding place on the shelf and thumbing through it for a momentary glance at a joyous and successful year you spent at dear old Brigham Young . . . the greatest university, as far as the staff is concerned, in the world.

BOB CARTER
Editor

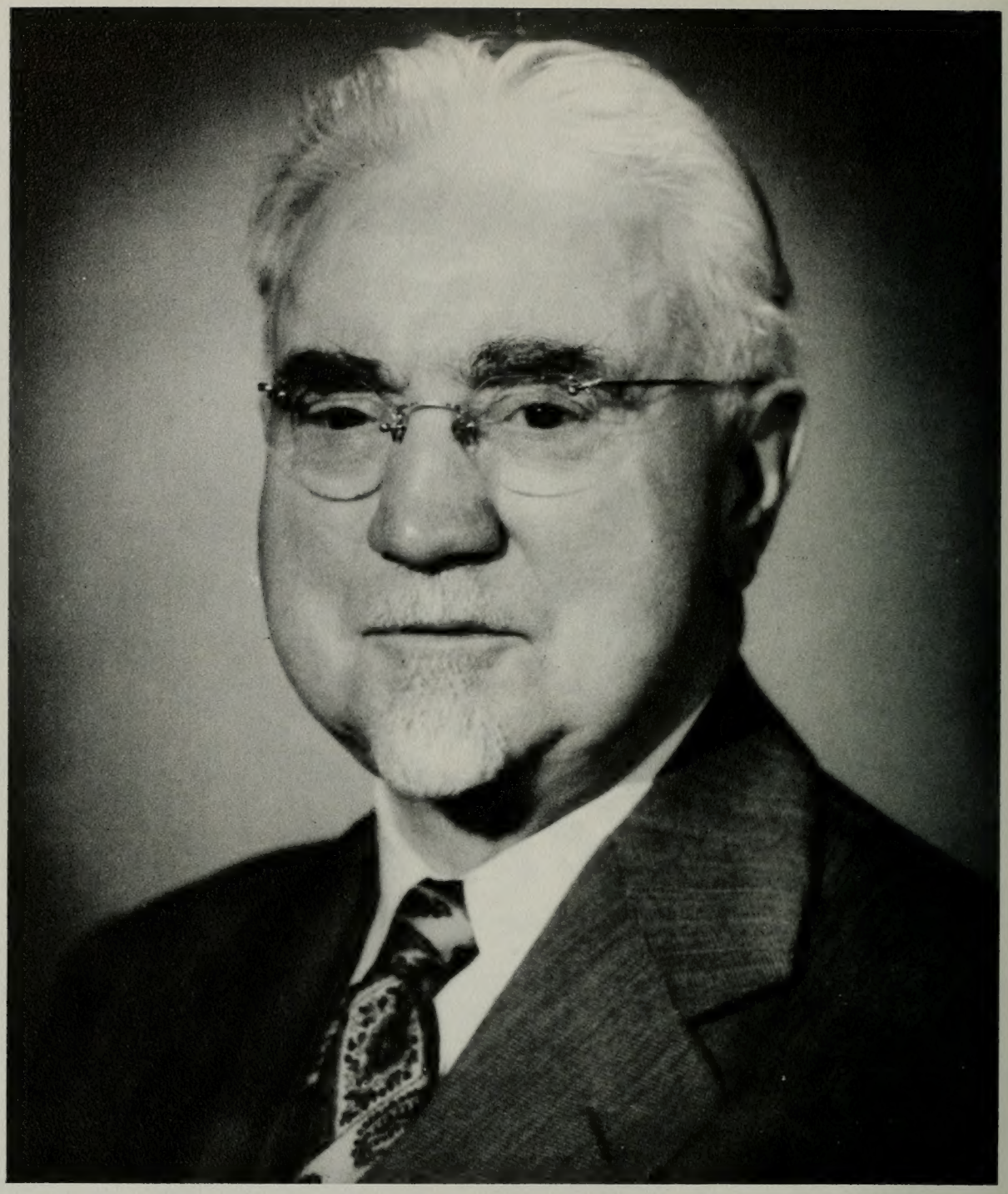

TO A DEVOTED SCHOLAR, TEACHER, AND SPIRITUAL LEADER . . . FOR HIS TIRELESS SEARCH FOR TRUTH AND GREAT SERVICE TO MANKIND, WE EXPRESS OUR DEEPEST GRATITUDE TO THE BELOVED MEMORY OF THE LATE ELDER JOHN A. WIDTSOE OF THE COUNCIL OF THE TWELVE.

IN MEMORIAM - DR. JOHN A. WIDTSOE

YOU'LL FIND IT ON PAGE...

FACULTY INDEX

A

Alder, Lorna Call 38
Allen, Mark Knight 38
Allman, Verl Phillips 38
Anderson, Edward P. 38
Andrus, J. Roman 38
Ashton, Clarence D. 38
Atkins, Charles 350
Atkinson, Charles L. 38

B

Bailey, Myrtle 38
Ballif, Ariel S. 38, 131
Ballou, Richard E. 38
Barlow, Francis 38
Barlow, Irene S. 38
Barnett, Owen L. 38
Bateman, J. LaVar 38, 98, 100
Bauer, Edith 38
Beck, D Elden 38
Beck, Jay V. 38
Beckham, Raymond E. 38
Belnap, B. West 38
Bennion, Marian 38
Berrett, William E. 38
Berry, June E. 38
Bissell, H. J. 38
Blackham, Angus U. 38
Boel, Joseph M. 38
Booth, Lillian C. 38
Bos, Jacob 38
Bossa, Captain Amos L. 397
Bourne, Dr. John R. 39
Bowen, Hazel B. 39
Boyle, Clarence S. 39
Boyle, W. H. 39
Braithwaite, Royden C. 39
Britsch, Ralph A. 39
Broadbent, H. Smith 41
Brough, Rulon R. 39
Brown, C. Manley 39
Browne, Arthur 39
Bryner, Loren C. 39
Buggert, Gustav F. 39, 92
Bullock, Kenneth C. 39, 74
Burton, Alma P. 39
Burrup, Percy E. 39
Butt, Newbern I. 39
Butterworth, Edwin 39
Buttle, Faye Jensen 39

C

Caine, Julia 39
Caldwell, Gaylon L. 39
Canning, Ray R. 39, 109
Carr, William C. 39, 71

Carver, Julia 39
Chandler, Samuel 39
Cheney, Thomas 45, 191
Christensen, Barbara 39
Christensen, Lillian 39
Christensen, Leonard E. 39
Christensen, P. A. 40
Christensen, Ross T. 39
Clark, Bruce B. 40
Clark, Harold Glen 40, 207
Clark, H. R. 40
Clark, Hazel C. 40
Clark, J. Reuben III 40
Clark, Marden J. 40
Clark, Monroe H. 40
Clarke, A. John 40
Clinger, Morris M. 40
Corbridge, Ivan L. 40
Cowan, Cynthia A. 40, 376
Crandall, Lars G. 40
Croft, Evan M. 40
Crowton, David M. 40
Cummings, Benjamin 40

D

Dallin, Leon 40
Davidson, Bertha B. 40
Dean, C. Edwin 40
de Jong, Gerrit, Jr. 40
Dixon, Fred W. 40
Dixon, Owen G. 40
Doxey, Roy W. 40
Drury, Lloyd 40
Duffin, B. Keith 40
Dunn, Norman 40
Durrant, Helen 40

E

Earl, Don L. 40
Eastmond, E. John 40
Edwards, William F. 40, 80
Enke, Glenn L. 40

F

Farnsworth, Raymond B. 41
Fielding, R. Kent 40
Fisher, Flora D. 40
Fuerstner, Carl 40

G

Gamett, LaVell C. 41
Gardner, Elizabeth 41
Gardner, J. H. 41
Gates, Crawford 41, 109
Geddes, David 41
Geddes, Marise 41
Geertsen, O. Norman 41
Gibby, Neal 43
Gibson, M. Carl 41
Gledhill, Preston 41
Goates, J. Rex 41
Grow, Stewart L. 41
Gunn, Richard L. 41

H

Hales, Richard W. 41
Hales, Wayne B. 41, 75
Halliday, John R. 41, 90
Haliverson, Mary Anne 377
Hamblin, Lawson O. 41
Hamblin, Verona 41
Hammond, May C. 41
Hancock, M/Sgt. Morck Oluf 397
Hansen, George H. 41, 74
Hansen, Vivian B. 41
Hansen, William F. 41
Harrison, Bertrand F. 41
Hart, Anna Boss 41
Hart, C. J. 41
Hart, Edward L. 41
Hayes, John E. 41
Haymore, Franklin R. 40
Hayward, C. Lynn 41
Hinman, Beth S. 41
Holbrook, Leona 41, 376
Howe, Elliott C. 41, 84
Howell, Robert J. 41
Hoyt, Harrison V. 41
Hunt, Norman J. 41
Hyatt, Edmond P. 41

I

Isaksen, Henry L. 41

J

Jackson, Orrin H. 41
Jacobs, Briant S. 41
Jacobs, Margaret 41
Jakeman, M. Wells 42
Jenny, Martha R. 42
Jensen, Christen 42
Jensen, Vern H. 42
Jenson, Edgar M. 42
Jex, J. Lorin 42
Johnson, Thayne 42
Jones, Audrey 42
Jones, John F. 42
Jorgensen, Eleanor 42

K

Keeler, Joseph J. 42

Kimball, C. Rodney 42
Kimball, Edwin R. 364
Knight, Hattie M. 42

L

Larsen, B. F. 42, 95
Larsen, Don H. 42
Larson, Clinton F. 42, 191
Larson, J. LaMar 42
Larson, Vernon W. 42
Law, Reuben D. 42
Laycock, Harold R. 42
Leavitt, Stanley A. 42
Lee, Harold 42
Lee Wilford D. 42
Lewis, Ben E. 42
Lewis, George L. 42
Lloyd, Wesley P. 42
Lowe, Howard D. 42, 80
Ludlow, Jim 41, 43

M

Madsen, Brigham D. 43
Maeser, Georgia 43
Martin, Thomas L. 43
Marshall, Milton 43
McAllister, John W. 43
McIff, Lyle H. 43
McKnight, H. Neil 43
McTague, Betty 43
Mercer, Winston 43
Merrill, Amos N. 43
Miller, Elmer 43
Miller, Karl A. 43
Miller, Martin L. 43
Miller, Ruth 43
Monson, Samuel C. 43
Morleey, Alonzo J. 43, 98
Morrill, A. Reed 43
Morrill, Damaris 43
Morris, Lawrence 60
Murdock, Joseph R. 43

N

Nelson, Elmer E. 43
Nibley, Hugh 43
Nicholes, Henry J. 43
Nicholes, Joseph K., 43
Nielson, Eve 43
Nilson, Reed E. 43, 367

O

Oak, Cecil R. 44
Oaks, Carol 44

P

Packard, Hannah 44
Pardoe, Kathryn 44, 89
Pardoe, T. Earl 44, 98
Patch, Robert C. 44
Payne, John W. 44
Perry, Leland M. 44
Peterson, Cornelius 44
Peterson, Hermese 44
Peterson, Hugh W. 44
Poll, Richard 44
Polson, James P. 44
Pond, A. Smith 44
Potter, Margaret S. 44
Poulson, M. Wilford 44
Poulson, Virginia Booth 44
Proctor, Paul D. 44

R

Rasband, Mima 44
Rasmussen, Ellis T. 44
Reimschiissel, E. F. 44
Rice, Leonard W. 44
Rich, Naomi 44
Rich, Stella P. 44
Richards, Grant S. 44
Ricks, Eldin 44
Riddle, Chauncey 44
Ririe, Shirley 44
Robison, C. F. 44, 371
Rogers, R. Max 44, 70
Romney, Antone K. 44

S

Sardoni, Lawrenece 44
Sauls, Kiefer B. 44
Seegmiller, Laureen 377
Sensenback, Alfred D. 44
Shirts, Morris A. 44
Shumway, R. Phil 44
Skousen, W. Cleon 44
Smith, Carol 44
Smith, Oliver R. 44, 73
Smith, Richard L. 45
Smith, Robert J. 44
Smith, Wilford E. 45
Snell, William H. 45
Snow, Edward Donald 45
Soffe, H. Wayne 45
Sorenson, Wayne L. 45
Sparks, M. LeRoy 45
Spears, Irene O. 45
Spencer, Lucille 45
Sperry, Sidney B. 45
Squire, Delance W. 45
Stansfield, Russell N. 45

Stewart, Maynard D. 45, 95
Stone, Joics B. 45
Stott, Richard 45
Stutz, Rowan C. 45
Sudweeks, Joseph 45
Summerhays, Margaret 45
Swapp, Wyley W. 45
Swenson, Albert D. 45
Swenson, John C. 45
Swenson, Russell B. 45
Swensen, Mrs. Russell 45

T

Tanner, Orea B. 45
Tanner, Vasco 45
Taylor, H. Darrell 45
Taylor, Lynn D. 45
Taylor, Weldon J. 45
Thomas, Robert K. 45
Thompson, Jane 108, 157, 337
Thomson, Woodruff 45
Thorne, Lucille 45
Thurgood, Jack 46
Turner, Glen 95
Tuttle, Elliott 45
Tyler, Samuel L. 45
Tyndall, Clarence 45

V

Valentine, Lee B. 46

W

Wakefield, J. Homer 46
Warnick, Effie 46
Waterstradt, Jean Anne 46
Watkins, Arthur R. 46, 70
Watts, Stanley 46, 364, 366, 374
Webb, Beth R. 46
Webb, Florence 46
Webb, Frederick 46
Weight, Newell B. 46, 91, 94
West, Dale 46
Whittaker, Wetzel J. 46
Wight, W. Ray 46
Williams, Ariel 46
Wing, John H. 46, 74

Y

Yarn, David H., Jr. 46

GENERAL INDEX ORGANIZATIONS

ADMINISTRATION

	Page
Bateman, J. L.	36
Berrett, William E.	35
Booth, Lillian C.	35
Braithwaite, Royden C.	35
Brough, Rulon	37
Butt, N. I.	37
Butterworth, Edwin	37
Christensen, Leonard E.	37
Clark, Harold Glen	36
Clark, Herald R.	36
Clark, Monroe H.	37
Duffin, B. Keith	37
Hales, Wayne B.	37
Hayes, John E.	35
Jackson, Orrin	35
Jones, John F.	37
Larson, Clinton F.	36
Lee, Harold W.	37
Lewis, Ben E.	35
Lloyd, Dean Wesley P.	34
Ludlow, J. H.	36
Madsen, Brigham D.	37
Pond, A. Smith	36
Romney, Antone K.	35
Sauls, Kiefer B.	35
Skousen, Cleon	36
Smith, Oliver R.	36
Spencer, Lucille	35
Tanner, Vasco M.	36
Taylor, Harvey D.	34
Wilkinson, Mrs. Ernest	33
Wilkinson Family, The	33
Wilkinson, President Ernest L.	32

Board of Trustees

Board of Trustees	31
President David O. McKay	30

Student Government

A.M.S. Council	53
A.W.S. Council	52
Executive Council	48
Freshman A.W.S.	55
Honor Council	51
Inter-organizational Council	54
Legislative Council	50
Penal Court	55

ACTIVITIES

Assemblies

	Page
Autumn Leaf	142
Banyan	166
Edgar Bergen	398
Hello Week	134
Junior Prom	174
President Truman	140
Rhythmettes	171
Witches' Haven	140

Dances

Ad Ball	172
Autumn Leaf Hop	142
Banyan Ball	166
Belle of the "Y" Ball	178
Girls' Day Dance	170
Junior Prom	174
Mistletoe Frolic	157
Preference Ball	158
Snow Carnival Dance	163
Sophomore Loan Fund Ball	152
Universe Dance	169

Drama

"Antigone"	176
"Death of a Salesman"	160
"Doctor in Spite of Himself, The"	150
"Drunkard, The"	164
"Hamlet"	143
"Merchant of Venice"	156
"My Heart's in the Highlands"	150
"Papa is All"	168
"Pygmalion"	180

Lyceums

Jean Fenn, Soprano	217
Joseph Limon and Dancers	171
Vienna Boys Choir	165
St. Augustana Chorus	164

Music

"The Bartered Bride"— Opera	173
"New Moon"— Varsity Show	154

Queens

Banyan Queen	167
Belle of the "Y"	179
Homecoming Queen	144
Snow Carnival Queen	162
Sophomore Loan Fund Queen	153
Preferred Man	159

Special Activities

A.W.S. Girls' Day	170
Christmas Benefit	156
Dormitory Life	138
Freshman Week	140
Friendliest Boy and Girl	183
Homecoming	145
Orientation	135
Registration	136
Snow Carnival	163
U.S.A.C. Wrestling	161
"Y" Day	182

ATHLETICS

	Page
Baseball	368
Basketball	360
Cheerleaders	357
Coaches	348
Football	350
Freshman Basketball	366
Freshman Football	358
Golf	372
Gymkhana Club	462
Intramurals	374
Songleaders	357
Tennis	373
Track	370
Women's Athletics	376
Women's Intramurals	378
Wrestling	367

CAMPUS BUILDINGS

	Page
Allen Hall	25
Brimhall Building	15
Campus Dorm	24
Education Building	17
Fieldhouse	21
Heber J. Grant Library	18
Joseph Smith Building	16
Knight Hall	24
Maeser Memorial Building	14
New Apartments	26
Physical Science Building	19
Social Hall	22
Student Service Center	27
Training Building	20
Women's Gym	23

COLLEGES

	Page
Applied Science	58
Arts and Sciences	64
Commerce	78
Education	82
Extension Division	130
Fine Arts	86
Graduate School	128
Nursing	102
Religion	104
Summer School	131

COMMITTEES

	Page
Assembly Committee	151
Central Publicity Control Committee	151
Elections Committee	148
Homecoming Committee	148
Rally Committee	141
Student Program Bureau	157

ORGANIZATIONS

	Page
Geographic	405
Honoraries	384
Military	397
Social	423

PUBLICATIONS STAFFS

	Page
Banyan Staff	184
Universe Staff	188
Wye Magazine Staff	190

ORGANIZATIONS

	Page
A.C.E.I.	84
A.F.R.O.T.C. Officers	397
A Cappella Choir	91
Ag Club	60
Air Force Band	399
Alcyone	424
Alpha Lambda Delta	393
American Chemical Society	66
Arizona Club	405
Arnold Air Society	403
Athenian	427
Bear Lake Club	409
Bench and Bar	67
Beta Pi	108
Blue Key	384
Brazilian Club	410
Bricker	429
Brigadier	432
California Club	406
Cami Los	434
Campus Branch	106
Canadian Club	407
Cesta Tie	436
College Choir	94
Colorado Club	408
Concert Band	93
Cosmopolitan Club	409
Cougarettes	394
Delta Phi	110
Dixie Club	410
Fidelas	438
Forensic Club	100
French Club	69
Gamma Phi Omicron	62
Gamma Tau	440
German Club	70
Gymkhana Club	462
Hawaiian Club	411
Home Economics Club	61
Idaho Club	414
Intercollegiate Knights	390
International Relations Club	71
Italian Club	68
Japanese Club	77
K.B.Y.U.	99
Kia Ora Club	412
Lambda Delta Sigma	115
Alpha	116
Chi	117
Delta	118
Gamma	119
Omega	120
Phi	121
Psi	122
Tau	123
Upsilon	126
McCune School of Music	101
Madrigal Singers	90
Majorettes	399
Mask Club	89
Montana Club	415
Nautilus	442
Orchesis	96
O. S. Trovata	444
Penguin Ski Club	85
Phi Alpha Theta	72
Phi Chi Theta	80
Phi Eta Sigma	396
Press Club	73
Ri Veda	446
Rodeo Club	63
R.O.T.C. Chorus	398
Russian Club	72
Salt Lake Club	416
Sanpete-Juab Club	417
Saxon	448
Senior Orchesis	96
Sigma Gamma Epsilon	74
Sigma Nu Omega	102
Sigma Pi Sigma	75
Spanish Club	76
Sponsor Corps	400
Studio Arts Guild	95
Symphony Orchestra	92
Tau Kappa Alpha	98
Tausig	450
Templar	452
Theta Alpha Phi	88
ToKalon	453
Tribe of Many Feathers	418
Uintah Basin Club	419
University Chorus	92
Val Hyric	456
Val Norn	458
Viking	460
Weber Club	420
White Key	386
Wymount Branch	105
Y Calcares	387
"Y"oming Club	421
Yankee Club	422

STUDENT INDEX

A

Aamodt, Melvin Heber 72, 198
Abbott, Duane Ronald 254
Abbott, Juna 400
Abbott, Mary Lue 405
Abbott, Sheldon L. 102, 198
Abbott, Ufona Juna 180, 254, 393
Abel, Erma 316
Abel, Ralph 198
Abel, Robert Legrande 254
Abraham, Margie Beth 254
Abrams, Lewis Fredrick 198
Adair, Elenore 316
Adams, Annette 76, 198
Adams, Dixie Marion 198, 394
Adams, Don Carlos 286
Adams, Elwyn F. 93
Adams, Eugene Charles 254, 450
Adams, Galene 181, 254
Adams, Gaylord Devon 198, 422
Adams, James P. 286
Adams, Lavere 198
Adams, Nadine Holley 286
Adams, O. Karl 367
Adams, Rulon Ross 113, 157
Adams, Ruth 254, 459
Adamson, Blaine Walter 198
Adamson, David P. 198, 462
Adamson, Harley Kirk 254
Adamson, Kathleen Rae 286
Aegen, Richard Earl 198
Affleck, Margaret L. 316, 386, 455
Ahkeah, Robert Emmitt 198, 418
Ahlander, Diane 93, 198
Aitken, Arlene 198
Akerson, Richard 142
Akita, Alice Moha 144, 146, 438
Akita, Norman 198, 411
Akiu, Rogers Ewaliko 374
Albach, Arlene Ione 316
Albrechtsen, Donetta 254
Alder, Edgar Anderson 286
Alder, Richard S. 286, 391, 403, 456
Aldridge, Cleota 95
Aldridge, William E. 286
Alexander, Ada Jo Ann 127, 254, 393, 406
Alexander, Joann 126, 198
Alexander, Patsy 198
Allan, Betty Jewel 198
Alldredge, Cleona 93, 122
Alleman, Emma Joan 316
Alleman, Glenn L. 316
Alleman, Karen Laura 254, 393, 400
Alleman, Margaret 286
Alleman, Shirley 122, 166, 198
Allen, Carole 198, 414
Allen, Bruce 392
Allen, Denzel C., Jr. 286, 406
Allen, Elnor Lynn 254, 438
Allen, Eugene Robinson 109, 112, 198, 405
Allen, Irvin Bruce 286
Allen, Jack Lamar 254, 414
Allen, James Bird, Jr. 316
Allen, Jean Alyse 126, 286
Allen, John Whorton 286, 410
Allen, Marjorie 52, 61, 286, 388, 455
Allen, Marlene Bee 61, 286
Allen, Merle Karla 316, 424
Allen, Merle Maeser 284, 286, 355, 461
Allen, Nadine 198
Allen, Nea 122, 341
Allen, Shirley Fay 198
Allen, Terry S. 254, 405
Allen, Virginia Louise 286
Allen, Yolande 198
Allred, Betty Lou 85, 316
Allred, Blake B. 286
Allred, Byron Harvey 198
Allred, Forrest Rich 398
Allred, Karl W. 92, 93
Allred, Karla 286
Allred, Ludene 105
Allred, Ralph Lynn 142, 254, 433
Allred, Rex LeRoy 286
Allred, Rey Lyman 254
Allred, Richard David 286, 391
Allred, Wendell 75
Allred, Worth P. 75
Alves, dos Santos Roberto 198, 409, 410
Amundsen, JoAnn 286
Anast, Connie Tina 198
Andersen, Learta Lulu 254
Andersen, Margaret C. 254, 413
Andersen, Margaret R. 286, 413
Anderson, A. Dorene 254, 424
Anderson, Ann 199, 400
Anderson, Arthur B. 397
Anderson, Bertha E. 254, 419
Anderson, Beth Marie 61, 254, 424
Anderson, Billy Ray 118, 198, 421
Anderson, Blaine LaMar 199, 366
Anderson, Boyd Oley 199
Anderson, Carl David 114, 116
Anderson, Carl Dixon 76, 286
Anderson, Carole Dawn 286, 409
Anderson, Clarice 286
Anderson, Daryl Lamar 254
Anderson, Danna Rae 124, 316
Anderson, Duwayne M. 74, 286
Anderson, Ernel LeRoy 316
Anderson, Gale Yancy 93, 199
Anderson, Gladys 199
Anderson, Gorden L. 452
Anderson, Glen D. 95, 417
Anderson, Henry A., Jr. 95, 316
Anderson, Jane 199
Anderson, Janet Ethel 254
Anderson, Janice Val 62, 316
Anderson, Jay H. 358
Anderson, Jean B. 199
Anderson, Joanne 198
Anderson, John B. 286
Anderson, Kenneth H. 66, 114, 316
Anderson, Kent 112, 119
Anderson, Lorna 254
Anderson, Lou 416
Anderson, Lou Jean 418
Anderson, Marilyn A. 316, 438
Anderson, Margaret, 94
Anderson, Marjorie 316, 455
Anderson, Marthalene 91, 254, 442
Anderson, Mary L. 124, 405
Anderson, Mary Lou 199, 394
Anderson, Melvin F. 254
Anderson, Morgan G. 63, 199
Anderson, Marlo 199
Anderson, Nina Rae 199
Anderson, Patricia A. 286, 388, 459
Anderson, Paul 199, 371, 399
Anderson, Paul Rodney 198
Anderson, Paul G. 199
Anderson, Ralph 254
Anderson, Richard Aaron 254
Anderson, Richard C. 54, 66, 286, 427
Anderson, Ruth 286
Anderson, Ruth Jeanne 199, 286
Anderson, Warren Boyd 60, 254
Anderson, William E. 113, 254
Andreasen, Don McKay 254
Andrew, Reed Chadwick 70, 199
Andrew, Robert Burton 70, 234
Andrus, Renae 199, 414
Andrus, Roman Raphael 94, 199
Apgood, Joseph Wenzel 316
Arafiles, Mildred 117, 316
Arboon, Don N. 109, 254
Arbuckle, Gary R. 205, 433
Archibald, Helen Ruth 444
Ardizzone, Robert A. 433
Armstrong, Charlene 199
Armstrong, Howard LeRoy 67, 254, 392
Arnold, Dennis V. 254
Arnold, Howard Lamont 286
Arrington, Ross Lamont 199, 399
Asay, Jesse 344
Asay, Robert Dix 109, 110, 287
Ash, Donald B. 286
Ashby, Gary H. 254
Ashcroft, Walter Ross 199
Ashman, James Duane 286
Ashman, Marilyn 254, 389
Ashton, Ralph Paul 54, 449, 367
Ashworth, Robert Thomas 287
Aslett, Dewayne G. 199
Asplund, Geraldine 51, 55, 91, 98, 100, 191, 287
Aston, Duane R. 254, 449
Astin, Floyd 69, 416
Atkin, Floy Daun 388
Atkin, Garrold Edwin 199
Atkinson, Dennis 114, 344
Atkinson, Lola Jean 254
Atkinson, Mary Irene 254
Austin, Elaine Cowley 199, 424
Austin, Janet 199, 394
Austin, Joseph Wells 254
Averett, Marie 199

B

Babcock, Joyce 318, 436
Bacon, Carl William 199, 371
Bacon, Doris Mae R. 255, 393
Bacon, Francis 375
Bacon, Ron 358
Bacon, Samuel K., Jr. 255, 460
Badgee, George 110, 255
Badger, Alonzo F. 199
Badger, Rosemary 84, 287
Badouin, LaPrele 68, 91, 255, 424
Baer, Ted Joseph 91, 287, 429
Baggett, Lucretia 416
Bagley, Carolyn 287, 444
Bagley, Garth Orson 287
Bagley, Gaylan V. 441
Bahe, Dorothy E. 199, 422
Bailey, Dale S. 70, 338
Bailey, Gerald Edwin 199
Bailey, Gerald Harry 119, 199
Bailey, Marilyn Taylor 91
Bailey, Shirley Arlene 199, 400
Bailey, Udean 255
Baird, Alan 113, 255
Baird, H. Kay 142, 166, 180, 255, 392
Baird, Leota 90, 146, 255, 413
Baird, Orrin E. 316
Baisner, Inga 150, 199, 409
Baker, Barbara 287
Baker, Barrylyn 199
Baker, Charles K. 199
Baker, Charlene 200
Baker, Dawn Jayne 287, 400, 444
Baker, Guy Taft 287
Baker, Ivan H. 287
Baker, Marlene 287
Baker, Mary Lorraine 255, 436
Baker, Rachel D. 54, 199, 414
Baker, Roger Ernest 199, 405
Baldwin, Janeene Rae 199
Baldwin, Jeanette Arlene 254
Baldwin, Rey Duane 255
Ball, Bobbie June 108
Ball, Ruey Larene 254
Ballantyne, Marion 316
Ballard, Barbara Jane 199
Ballard, Harold Virgil 255, 451
Ballard, Marilyn 148, 149, 187, 195, 199, 394
Ballard, Vivian 287, 405
Ballif, Anne Grethe 91, 287, 429
Ballif, Arta Romney 338
Ballif, H. Maurice 200, 373
Ballif, Jae R. 316, 350, 353, 356, 398
Ballou, Dick 93, 164
Balls, Val Lyman 114, 199, 414
Banks, Emma Del 200
Banks, Lavoir A. 199
Banks, Robin Victor 199
Banks, Roy Arthur 199
Banner, Jack Robertson 200
Banner, Max S. 200, 462
Banner, Melvin Boyd 255
Bannock, Donna 203
Barber, Billie Marlene 200
Barber, Joyce 255, 442
Barber, Kitty Sue 316
Barbezat, Donald G. 190, 191, 255, 392
Bardsley, Gloria 316
Bardsley, Stanford R. 200
Barkdull, Franklin D. 200
Barker, Barbara 127
Barker, Carol 287
Barker, Cloyd Edison 200
Barker, Elaine 287, 420, 459
Barker, Joan Virginia 94, 200
Barker, Joseph Keith 66, 255, 405, 420, 448
Barlow, Carol Evelyn 80, 93, 316
Barnes, Barney 70
Barnes, Bernard Joseph 287
Barnes, Candace Ruth 255
Barnes, Donna Jean 200
Barnes, Glenda Rose 176, 200
Barnes, Kathrine 255
Barnes, Lynn Verril 200
Barnett, Arlene 51, 62
Barney, Helen Myrle 255, 424
Barney, Mae Rene 187, 200
Barney, Ralph D. 316
Barney, Shirley Rhoda 200
Barney, William Clive 290, 450
Barr, Irene Juanita 108, 255
Barratt, Elna Grace 200
Barratt, John Thomas 287
Barrett, Jaqueline Louise 200
Barrett, Ronald J. M. 93, 254
Barrett, Ruth Ann 200
Barrett, Stephen Lee 200, 406
Barrette, Philip Andrew 462
Barron, Beverly 200
Barrus, Colleen Gordon 200
Barrus, Owen Hal 287
Barson, Carol 94, 200
Bartels, Dorothy Mae 73, 93, 115, 121, 127, 188, 287
Bartholomew, Earl 255
Bartholomew, MacRae 113, 341
Bartlett, Clyde R. 287
Bartlett, Connie 344, 444
Barton, Keith 200
Barton, Marilyn Irene 255, 424
Barton, Roy Stanley 76, 317
Bartschi, Myrle Renae 200, 204
Bascome, Morris 460
Bashara, Suzanne Grace 68, 200
Bassett, Barbara Jo 63, 200, 405
Bassett, Dick Marvin 119, 396
Bassetti, Darlene C. 255, 434
Bassetti, Ramon 341
Bast, Barbara Ruth 201, 255
Bastow, Mary Lou 200
Batchelor, Hazel Anne 124, 127, 287
Bate, Ronald Dick 200, 427
Bate, William John, Jr. 201
Bateman, Robert Earl 152, 250, 254, 392, 448
Bates, Junior Lambert 316
Bates, Lynn 317
Batle, Lynn R. 199
Battad, Marvel White 411, 413
Batty, Wayne 341
Bauer, Milo Dell 200
Bauer, Richard W. 254
Baxter, Audrey Jeannine 201
Baxter, Helen Gae 201, 416
Bayles, Mary Joan 54, 70, 91
Beach, Gary Alan 92, 200, 399
Beaman, Bruce Wayne 94, 201
Bean, Clark Stanford 163, 255, 371
Bean, Helen Orlena 201
Bean, Horace Hardy 70, 94, 316
Bean, James Hayward 201
Bean, Janis Spencer 102, 200, 436
Bean, John 54
Bean, Lawrence Eugene 255, 356, 460
Bean, Ronald H. 200
Bean, Rosemary 80, 316, 442
Bean, Ruth Ellen May 54, 151, 316, 400, 442
Bean, Walter Ellis 93, 201
Beard, Beth Bott 201
Beard, Betty 76, 201
Beard, Beverly 255, 166
Beard, Darlene E. 124, 255
Beardall, Bonnie 124, 287
Beardall, Louis Earl 200, 358
Bearnson, Samuel Lynn 316
Beasley, Janeen 341
Beasley, Jo Ann 341
Beaty, Barbara B. 200, 459
Beauchamp, Joyce May 201
Beauregard, Cherry Niel 93, 399
Beck, Ardena 316, 380, 438
Beck, Betty, 115, 122, 287
Beck, Blair Leroy 420
Beck, Duane H. 201
Beck, Gayle 122, 287
Beck, Luduana 341, 416
Beck, Lucille 200
Beck, Lynn 201
Beck, Paul Avery 287
Beck, Robert E. 345
Beck, Verla Ovid 93, 125, 203
Becketts, Ray H. 70, 114, 344
Becketts, Kay H. 110
Beckman, Donald Harvey 201
Beckstead, Jeannine 201
Beckstead, John Wesley 287, 457
Beckstead, Marriner L. 69, 200, 399
Beckstead, Rea 201
Beckstead, Sharron 201
Beckstead, Sondra Lee 201
Beckstrand, Carol 152, 153, 253, 255, 400, 434
Beckstrand, Dale Ferrin 255
Beckstrand, Ray L. 255
Bedke, Meriel Anne 201
Beebe, Carolyn 201
Beebe, Robert Boyd 118, 201
Beecroft, Charles M. 80, 287
Beer, Leanne Agnes 201, 406
Beesley, Afton 201
Behunin, Bonnie 201, 421
Behcnin, Shirley Ann 201, 421
Bell, Alice Ann 202
Bell, Lou Jean 202, 394
Bell, Patricia Ann 202
Belliston, Ara 316, 417
Belnap, Grant J., Jr. 256
Belnap, Ronald Foster 420
Bend, Richard W. 287
Bennett, Alda Jane 55, 424
Bennett, Alice Louise 287, 420
Bennett, Ferris Rae 201, 409
Bennett, Gladys R. 201
Bennett, J. Marilyn 200, 316
Bennett, June Hansen 54, 201, 414
Bennett, Lloyd Jane 102, 200, 414
Bennett, Val Dee 93, 200
Bennettt, Veldon J. 93
Bennett, Wayne C. 200
Bennion, Bonita Tobler 107, 366
Bennion, Dawn 91, 317
Bennion, Junius Leo 75, 107, 316
Bennion, Lucille 70
Benson, Jesse Nathaniel 338
Benson, Joe D. 256, 440
Benson, Maurice Leon 91
Benson, Maurine Iris 256, 389, 427, 436
Benson, Owen J. 93, 114, 287
Benson, Ruth J. 94, 126, 256, 393
Bentley, Joseph C. 92, 94, 200, 399
Bentley, Kathleen 256, 388
Berg, Joann 256
Berg, Jody 413, 424
Bergen, Connie Lee 93, 202
Bergquist, Gordon Ross 200
Bergquist, Ralph 71
Bernards, Jonita 200, 400
Berrett, Mildred 200, 400
Berrett, Rob Lee 200
Berrett, Sharon Louise 164, 389
Berry, Jay 414
Berry, Raymond H. 256
Bershon, Richard Yale 317, 403
Bertoncel, J. Eileen 200, 421
Bertoncel, J. Ronald 288, 421
Besendorfer, Erma Jean 317
Besendorfer, Walburga 287
Best, Brian Stanley 201
Bethamy, Stanley 201
Betts, Shirlee Ann 256, 424
Beutler, Ralph Kenneth 201
Bevans, Virginia A. 287
Bickel, Idora Marie 256, 389
Bickmore, Darrell Webb 256
Biesinger, Delpha Deon 256, 446
Biesinger, William Val 288
Biggs, Hazel Dawn 202
Bigler, Tharin J. 317
Bignall, Rosalie 203
Billings, Barbara Alice 95, 317
Billings, Richard H. 256, 441
Billings, Victor Dunn 317
Bills, Anita Loree 202
Bills, Karol H. 353
Bills, Nancy C. 202
Bills, Patricia 55, 70
Bills, Robert Darrell 353, 428, 371
Bingham, Bruce 150
Bingham, Neil Durrant 109, 114
Bingham, Patricia Avon 337, 338, 455
Bingham, Shirley 256
Bingham, Shirley V. 91, 455
Bingham, Wallace Karl 317
Bingham, William Henry 287
Binks, Glade Erickson 202
Bird, Alice G. 200
Bird, Billy 202, 358
Bird, Ladene 317
Bird, Ruby Joann 200
Bird, Velene 256
Bischoof, Gordon K. 60, 256, 398
Bischoff, Patricia F. 122, 127, 256 393, 442
Bischoff, Robert J. 202
Bissell, Harold J. 74
Bishop, Lloyd Kay 93
Bissell, Ivan Gornell 317
Bitton, John Boyd 175, 287, 432
Bjarnson, John Gerald 287
Bjarnson, Sharlene N. 256, 446
Bjorkman, Marcia Ann 201
Black, Annette 90, 287, 388, 424
Black, Colleen 287, 405
Black, David Arlo 201
Black, Dorothy 201, 394
Black, Mitzie Ladean 202
Black, Naida Ann 175,287, 389, 400, 455
Black, Oren Ramon 256
Black, Robert Gile 287
Black, William V. 150, 256
Blackburn, Gayle 201
Blacker, Barbara J. 256, 442
Blacker, Norene 201
Blackham, Boyd Raymond 287, 456
Blackham, Dick 202
Blackham, Olive Louise 201
Blackham, Samuel Max 202
Blair, Evan Max 317
Blair, Frank S. 317, 432
Blaive, Frank 84, 420
Blake, Lot 256
Blake, Reed Harris 256, 457
Blanchard, Harriet L. 202
Blanchard, Marilyn 202
Blatter, Glenn Reed 60, 114, 256
Blau, Elsie Nadine 202
Blau, Irelta Mae 256
Blauer, Harold W. 110, 287
Blauer, Phyllis H. 287
Blauer, Willes D. 202
Blaylock, Max Wayne 202
Bleak, Manetta 202
Blochner, Loren M. 202, 358
Bloctener, Marilyn 202
Blodget, J. Alan 256
Blood, Louise 287, 341
Bloomquist, Dyann 341
Bloomquist, Marion J. 256
Bloomquist, Milton R. 114, 288
Blumve, Ginger 394
Blumve, Ethel V. 203, 406, 424
Bluth, Larry 202, 405
Bluth, Lothaire E., Jr. 94
Boardman, Karma Jo 203, 394
Bodell, Dixie E. 203
Bodilyn, Afton 121, 202
Bodily, Gwen W. 203
Bodily, Vance 93
Boehm, Walter John 317
Boehme, Norma Elva 434
Bohm, Robert Ernest 66, 288
Bohn, Mildred Louise 203
Boley, Douglas Allen, Jr. 202
Boley, Mariam C. 203
Bond, Donald Richard 256
Bond, Joanne 256, 400, 434
Bond, Richard Winfield 450
Bonham, Ralph D. 364, 371
Booker, Barbara R. 288, 446
Booke, Ileta A. 256
Booke, Roberta 157
Boos, Ramona Marie 203
Booth, Edgar Kent 256
Boren, Emma Louise 92, 203
Boren, J. Donald 317
Borgeson, June J. 203
Borgeson, Nellie D. 92, 93, 150, 317
Borget, Paula Aileen 203
Borgholthaus, Albion E. 288
Boss, Karl C. 109, 110, 256
Boswell, Carol Deane 202
Boswell, Evan C. 318
Boswell, Priscilla A. 94, 202, 394
Boucher, Eleanor Anne 52, 54, 61, 62, 288, 407, 455
Bowden, Joyce 203
Bowden, Robert 93, 203
Bowen, Eldon Daniel 203
Bowen, John Marlo 288, 433
Bowden, Larry L. 142, 150, 176
Bowen, Mack Junior 109, 114, 288
Bower, Von Durbin 203
Bowers, Nancy Marilyn 70, 256
Bowles, Richard T. 288
Bowman, George V., Jr. 288, 356
Bown, Roger Layfette 157
Bown, Sally Jane 93, 203
Boyack, Beverly Lou 52, 72, 184, 288, 388, 442
Boyack, Gayle 54, 256, 387, 442
Boyack, Jeanette 91, 92, 203
Boyce, David Hoggen 60, 288
Boyce, Orson Albert 256
Boyd, Betty Lorraine 203
Boyd, Helen Jayne 203
Boyer, Ernest Fritz 210
Boyer, Francis O. 93
Boyer, Mary S. 317
Boyer, Rae Ann 203
Boyle, Dorene Patricia 96, 287, 455
Boyle, Mary Joan 256
Boynton, Leo George 256
Bracken, Lynn Eldon 72, 256, 419
Bradbury, Jack D. 317
Bradbury, Joan D. 92, 203, 413
Bradfield, Sherry 256, 424
Bradford, William R. 63
Bradshaw, Emory T., Jr. 203
Bradshaw, John Allen 63, 203, 375
Bradshaw, Merrill K. 91, 288, 398, 450
Bradshaw, Valene 69, 257, 389
Bradshaw, Willard H. 70, 94, 316
Brady, Alice Fay 107, 310, 318
Brady, Elsie 125, 338
Brady, Gordon L. 288
Braithwaite, Dick M. 80, 318
Braithwaite, Leonard D. 204
Bramall, Marie 52, 288, 388, 393
Brambilla, Eunice M. 94, 288
Bramwell, Joyce Ann 257, 434
Brandt, Elaine 203
Brannock, Donna J. 51, 70, 122
Brannock, Richard A. 142, 180, 203
Bratt, Ross Lee 107
Bray, Harry L. 317, 353, 411
Bready, Jean E. Harman 318
Breinholt, Robert W. 106, 114
Brenchley, De Onne C. 125, 203
Brennan, Cliff 341
Brennan, Margaret Ann 203
Brenner, Alice M. 204
Brewer, Carrie Joann 203
Bridget, Gladys Jean 203
Briggs, Joanne Mae 203
Briggs, Leland Stanford 257
Briggs, Loretta 204
Bright, Barry H. 50, 257, 357
Bright, Don Douglas 203
Brim, Larry Hyde 203, 450
Brimhall, James W. 191, 448
Brimhall, Louise 92
Brimley, Alma Blaine 115, 119
Bringhurst, Deon Stout 288, 410
Bringhurst, Fred R. 257, 448
Bringhurst, Gayle 93, 203
Bringhurst, Lorna 410
Bringhurst, Luzon 317
Bringhurst, Sandra 203, 410
Bringhurst, Wayne 288
Broad, Marilyn K. 379, 411
Broad, William K. 203
Broadbent, Emma 191, 288, 418
Broadhead, Maeser David 417
Broadhead, Rex Otto 203
Brock, Walter Robert 318
Brockbank, Bruce McKell 93, 288
Brockbank, Grant 343, 430
Broderick, Lee R. 318
Broman, Joan 203, 416, 434
Bromley, Carolyn 194, 203, 400
Brookbush, Evelyn V. 288, 436
Brooks, Bill 407
Brooks, Don A. 288
Brooks, Joyce E. 318, 442
Brooks, Shirley Mae 204
Brooks, Willard M., Jr. 203, 390
Brooksby, Wayne J. 257
Brough, Martha Bernece 121
Brough, Randal Devere 318, 440
Brough, Rebecca 288
Brover, Joan 410
Brown, Betty Jo 204
Brown, Boyd Lewis 257
Brown, Carolyn Marie 204, 394
Brown, Dallyne Quinn 203
Brown, Edwin G. 318, 398, 403
Brown, Elbert Earl 288
Brown, Gary Fred 94
Brown, Garry 341
Brown, Gaylen Lamar 288
Brown, Geraldine 92
Brown, Jack Albert 142, 288, 410
Brown, Jack O. 114
Brown, James Edward 288
Brown, Judith 204
Brown, Karl 338
Brown, Kathleen 124, 288, 389, 436
Brown, Kay F. 204
Brown, Lawrence R. 450
Brown, Lois Jane 121, 204
Brown, Margie Marie 288
Brown, Ned 151, 457
Brown, Ray Michael 461, 371
Brown, Robert Lynn 91, 318
Brown, Roger L. 202
Brown, Roma Jean 317
Brown, Thora Belle 52, 91, 317
Brown, Velda 92, 93, 283
Brown, Vivi 94, 204
Brown, Wallace B. 204
Brown, Wilburn James 115
Brown, Willard D. 204
Browne, Agnes Genevieve 424
Bruce, Wallace T. 88, 168
Brundage, Jean Dewey 355, 406
Brunson, Fay Dean 317
Brunson, Richard M. 107
Brush, Barbara Dean 288, 442
Bryan, Hazel Venae 92, 204, 399
Bryant, Madge Arleen 93, 204
Bryce, Betty Jane 61, 288, 405
Bryner, Loren 66
Bryson, Beth Ellen 204
Bryson, Robert A. 431
Buchanan, George Elray 204
Buchanan, Hayle 110
Buchanan, Phil 288
Buchanan, Randall John 180, 288
Buchanan, Sharon Raye 176
Buchman, Rioebe 70
Buckner, Marilyn 204
Buckwalter, Barbara 393
Buckwalter, Kent G. 204
Budge, Barbara B. 93, 204, 414
Budge, Rayo Beck 70, 420
Buell, Laron Norman 204
Buettner, Patricia 204, 406
Bull, Donnie 434
Bullock, Boyd Cox 204
Bullock, B. Jane 288, 459
Bullock, Bernice 93, 317
Bullock, Claire 76, 204, 407
Bullock, Gerald A. 390, 449
Bullock, Joan Arlene 204
Bullock, Julia Claire 434
Bunch, Belva Laverne 204, 405
Bunch, Edna Florine 204
Bunker, Douglas Rich 384
Bunker, Ivan Andersen 204
Bunker, Richard Wendell 429
Bunker, Velyle 204
Bunnell, Donna Christie 204
Bunnell, Max E. 95
Burbidge, Boyd M. 93, 358, 428
Burdick, Patsy Renee 317
Burge, Irma Hilda 317
Burgess, Van Edward 364, 365
Burgon, Kaye Harold 93
Burke, Lyle Oscar 456
Burke, Marvin 204
Burke, Sherril 76, 204
Burke, Vinnie 204
Burkey, Naia Hansen 338
Burnett, A. Boyd 204
Burnett, Dallas M. 73, 110, 189, 288
Burnett, John David 106, 338
Burnett, Kathleen Joyce 341, 409
Burnham, Evva Jean 93, 204, 416
Burnham, Lewis E. 288, 403
Burns, Barbara Ann 343
Burns, Barbara E. 288, 436
Burnside, Norma 204
Burr, Gaylon 204
Burris, Pauline P. 126, 288, 410
Burrows, Abbie Yates 93, 204, 394
Burton, Helen Miriam 288, 420
Burton, John Breeze 119, 317
Burton, Leah 93, 288
Burton, Marie 102, 204
Burton, William H. 397
Busath, Boyd Hanks 204, 357
Busato, Gesmano 410
Busby, Charles Edward 353
Busby, Llewellyn D. 204
Bush, Alfred 191
Bushman, Dean Nelson 110, 405, 410
Bushman, Frances 107, 288, 405

Bushman, Helen 97, 288
Bushman, Pheobe 94, 202
Bushnell, Ted Darrell 429
Butler, Ervan Henry 202, 399
Butler, Gloria Mae 202
Butler, Leah 93
Butler, Merle Jean 405, 434
Butler, Ralph Richard 317
Butler, Ruth 93
Butt, John Calvin 204
Butters, Karen Diane 152, 163, 185, 250, 251, 257, 424
Bybee, Darilynn 203, 406
Byrd, Vyondelle 203

C

Cahell, Dorothy 93
Cahoon, Amelia Jane 126, 288
Cahoon, Edyth Mae 257
Cahoon, Rex A. 318
Calder, Carrie Kathryn 205, 394
Calder, E. Vance 338
Calder, John Richard 67, 428
Calder, Mary Alice 289
Caldwell, Don A. 109, 114, 289
Calise, Angela G. 68
Call, Aaron Udell 93, 106
Call, Bertis Darrell 107, 148, 318
Call, Erla Mae 68, 115, 120, 288
Call, Flora 205
Call, Gaynell 345
Call, Ivan Taylor 93, 204
Call, Jeanne Condie 205, 405
Call, Joyce 125, 344
Call, Lowell E. 397
Call, Owen Dean 204, 414
Call, R. Reed 288
Call, Rosemary 204
Call, Udean Raoul 205
Callahan, Ned Lowell 358
Callister, Carolyn 204, 400
Callwin, Delthea 68
Calwell, JoAnne 191
Calvert, David Ross 205
Cameron, Connie Ann 318, 400, 444
Cameron Doc 344, 461
Camp, Virgil H. 91, 154, 159, 173, 313, 398
Campbell, Jacqueline R. 318
Campbell, Keith B. 289
Campbell, Ludene B. 318
Campbell, Richard Gene 155, 456
Campora, Patricia J. 205
Canfield, Ronald V. 204
Cannon, Gerald W. 318
Cannon, Marvin Burke 421
Cannon, Sally 187, 205, 406
Cannon, Suzanne 205, 394, 406
Capelo, E. Ray 289
Capson, Darlene 93, 414
Cardon, Earl Leon 93, 205
Carlile, Fredrick G. 318
Carlile, Ralph T. 319
Carlile, Thomas F. 205, 319
Carlisle, Nola 205
Carlsen, Vern R. 110, 289
Carlson, Alfred M. 205
Carlson, Martin L. 289
Carlson, Marvel Lee 379, 380, 438
Carlson, Terrence S. 205
Cardston, Rosalin V. 289, 417, 455
Carmack, Robert M. 373
Carpenter, Armal Barney 289, 405
Carpenter, Bernice 289
Carpenter, Craig Romney 50, 194, 205, 422
Carpenter, Lila Joy 205
Carr, Donna H. 289, 393
Carr, Duane S. 397
Carr, Mary Ellen 93, 424
Carragher, Rosalie Inez 289
Carroll, Kay F. 267, 399
Carroll, Kenneth C. 205
Carter, Amber 419
Carter, Betty 204
Carter, Dee 93
Carter, John Deloy, Jr. 399
Carter, John Leroy 417
Carter, Kenneth Evans 63
Carter, Lynne 400
Carter, Mary Anne 163, 166, 184, 188, 251, 387, 442
Carter, Nadine Beth 93
Carter, Paul Smith 77, 94, 113, 119, 289
Carter, Richard 451
Carter, Robert Clyde 3, 50, 90, 184, 289
Carter, Ronald Gary 91, 155, 164, 289, 398
Carter, Ross 290, 353, 461
Carver, Dale R. 289, 391
Case, Peggy Ann 319, 419
Casper, Carole 205
Castagno, Loraine 122
Castro, La Juan 205
Cattrell, Dixie 258
Cawley, Joseph Douglas 290
Cazier, Ronald Norman 396
Cech, Virginia Frances 102, 205, 400
Chadwick, David B. 319, 353, 356
Chadwick, Jo Anne Kay 206
Chadwick, Patricia Ann 206
Chamema, Bill 206, 405
Chandler, Charlene Z. 69, 289
Chandler, Jeralie Mae 206, 394, 449
Chandler, Rulon C. 206
Chapman, Glen 289
Chappell, Robert Owen 448
Chase, Fred D. 290, 403
Chase, Minor L. 76, 191
Chase, Patsy Capps 258
Chatwin, Mark 93
Chatwin, Marshall W. 205
Cheever, Shirley Faye 205, 438
Cheminant, Cleone de 126
Cheney, Karla Dawn 92, 93, 206
Cheney, Marian 205
Cheshire, James D., Jr. 91
Chesley, William Lloyd 258, 398, 452
Chidester, Dorothy 68, 205, 206, 416
Child, Nani Joy 92, 206
Childs, Carole 205
Childs, Howard Leroy 207
Childs, Jay N. 258
Childs, Lewis B. 206
Childs, Renee 258
Childs, Roger Jenson 358
Ching, Henry Punt 319
Chipman, Richard Elijah 258
Christensen, A. Lapree 338
Christensen, Albert K. 319
Christensen, Albert L. 428
Christensen, Anna 289
Christensen, Barbara 80
Christensen, Carol 126, 258, 405, 416
Christensen, Carol Mae 259
Christensen, Carole Ann 319, 455
Christensen, Clyde A. 289, 450
Christensen, Colleen 126
Christensen, Dale 206
Christensen, Darline 62, 289
Christensen, Elva F. 184, 206, 405
Christensen, Gayle B. 120, 258, 389
Christensen, Gayla Jean 125, 206
Christensen, Harold P. 50, 159, 310, 312, 319, 364, 373, 431
Christensen, Helen 259
Christensen, James D. 205
Christensen, Joe J. 53, 148, 319, 384, 403
Christensen, Joan 164, 206
Christensen, Kenneth G. 92, 93
Christensen, Mary J. 206
Christensen, Mary Jo 380, 438
Christensen, Paul J. 258, 449
Christensen, Ralph G. 289
Christensen, Ray E. 69
Christensen, Reed W. 71, 110, 319
Christensen, Richard B. 119, 433
Christensen, Ross 410
Christensen, Roy A. 248, 398, 431
Christensen, Roy E. 205
Christensen, Ruth 410
Christensen, Vonda Merlene 148, 259, 311
Christensen, Von 440
Christensen, Wayne R. 397
Christensen, Wendell N. 289, 399
Christensen, Winslow 91, 173, 290
Christensen, Wynn L. 206
Christenson, Karen D. 206, 394
Christian, Joanne 289, 418
Christiansen, Barbara 258, 455
Christiansen, C. Paul 319
Christiansen, Dale 205
Christiansen, Kent M. 289
Christiansen, Lily Jean 319
Christiansen, Marlene 258, 453
Christiansen, Patricia 102, 186, 205
Christofferson, George A. 206
Christofferson, Leo John 290
Christopherson, Leroy 205, 206
Chun, Barbara 379
Church, George Donald 289, 403
Claridge, Fred William 258, 392, 456
Clark, Alan C. 338
Clark, Audrey Mae 94, 123, 205, 206
Clark, Barbara L. 319, 386, 410, 436
Clark, Bernadine Kay 258
Clark, David Leigh 319
Clark, Donald Dean 205
Clark, Fred 92, 93
Clark, Gail 258
Clark, Geraldine 122, 206
Clark, Henry Clifford 70
Clark, Hoover Winfield 70, 289
Clark, Jean 93, 205
Clark, Joan Shirley 206
Clark, John Calvert 290
Clark, John Carlos 258, 420, 433
Clark, Jon George 205
Clark, Katherine 341, 406
Clark, Leon G. 109, 289
Clark, Margaret B. 50, 289, 387, 438
Clark, Mary Louise 206
Clark, Maureen 341
Clark, Nathaniel P. 290, 450
Clark, Philip H. 289, 431
Clark, Palmer 110
Clark, Reva Jone 446
Clark, Richard R. 51, 54, 109
Clark, Robert S. 107
Clark, Sharon Mae 206
Clark, Stephen James 92
Clark, Vern W. 319
Clark, Wayne L. 109, 113
Clarke, Ralph Farnes 119, 258
Clarke, William Robert 258, 427
Clarkson, Connie Gayle 206
Clawson, Arthur T. 373
Clawson, Charles C. 289, 375, 460
Clawson, John G. (Jack) 148, 319, 375, 384, 385, 461
Clawson, William Gordon 207
Clay, Marijane 63, 206, 414
Clays, Dixie Lynn 259, 442
Clayton, Robert Earl 319
Clayson, Vonda 207, 400
Clegg, Dezzie 166, 206, 394
Clegg, Ora LeAnn 93, 125, 259
Clegg, Ruth Jolene 125, 289
Clegg, Vern D. 76
Clemens, D. Dwaine 451
Clifton, Marilyn C. 289, 420
Close, Mel Dilkes, Jr. 206
Cloward, V. Jewell 289, 459
Cluff, Alyce Joy 258
Cluff, Goldwin W. 95
Cluff, Lloyd Sterling 259
Cluff, Manola J. 319
Cluff, Marion Henry 206
Clyde, Kathryn Jane 93, 206
Clyde, Robert Forbes 258
Coates, Leona 405
Cobia, David W. 207, 371
Coe, Desdemona 207
Coffin, Marianne W. 319
Coffman, Gordon Crabb 194, 195, 207, 416
Coffman, Margaret 208
Colburn, Delthia K. 207, 379, 411
Cole, David 190, 191
Cole, Gay 319
Cole, Loyal David 290
Cole, Sondra 207
Coleman, David 102
Coleman, Norman Kenney 258, 405
Coleman, Ronald E. 67
Collard, Cathryn 207
Collard, George W., Jr. 258, 430
Collier, Maureen 207
Collier, Robert D. 110, 258
Collins, Colleen 149
Collins, Stanley E. 364, 365, 373
Collyer, Burleson T. 188, 258
Colovich, Donald G. 207, 358
Colovich, Raymond Mark 93, 94, 319, 399, 403
Colt, John Clawson 207, 416
Colton, Grace Eleanor 258, 446
Colton, Joyce 207, 436
Coltrin, Horace Ether 289
Colver, Jay Clair 290, 456
Colvin, Nyra 393, 453
Colwell, Joanne 444
Combs, Marlene 205
Comer, Caroline Joan 258, 434
Comer, Shirley Larae 262
Compton, Merlin David 76
Conder, Darrell George 207
Conis, James Norman 109, 110, 116, 338
Conk, Leo Henry 319
Connell, Harold Gregory 51, 91, 114, 319, 384
Connolly, Kay Dow 207, 405
Conrad, Ann 207
Conrad, Carolyn Jean 289
Conrad, Wilhelmina 289, 444
Cook, Alan Dennis 319, 384
Cook, Boyd G. 457
Cook, Carolyn 258
Cook, Doris 207
Cook, Evelyn 92, 93, 207
Cook, Gayle Noble 207
Cook, Illa Mae 92, 319
Cook, Ivan B. 207
Cook, Katherine 207
Cook, Kay Noble 207
Cook, Margaret 453
Cook, Mary Alice 93, 150, 259
Cook, Mary Ellen 150, 152, 258, 459
Cook, Richard M. 258
Cook, Varlene 123, 190, 207
Cook, Velyn 85
Coombs, Clyde Ray 93, 207
Coons, Ezra Dale 207, 405
Coop, Margaret Louise 80, 258
Cooper, Cleo G. 207
Cooper, Conrad Leroy 373
Cooper, Grant S. 319
Cooper, James Arnold 207
Cooper, Kay Camenish 290
Cooper, Kenneth G. 207
Cooper, Philip Edward 259
Cooper, Richard D. 319
Copeland, Barbara Joan 258
Corbett, Connie Joy 96, 319, 380, 410, 436
Corbett, Joanne 319, 400, 455
Corbett, Pearson Starr 319
Cordner, Raymond Grant 259
Cordon, Verjean 290
Corporwitz, Bob 358
Corry, Dorothy M. 259
Cortez, Patricia 93, 207
Cosgrave, LuAnne 259
Coster, Marilyn 259, 436
Costner, Katherine S. 289, 405
Coulam, Billie Jane 259, 436
Cowan, James R. 207
Cowdell, Robert Boyle 451
Cowley, Chad Joseph 207
Cowley, Fred L. 259
Cowley, Joyce 208
Cox, Alta 61, 258
Cox, Boyd Ray 207
Cox, Edward Allen 319
Cox, Jim Bruce 118, 207
Cox, John Gordon 207
Cox, Lawana 205
Cox, Lee Taylor 66, 319, 418, 440
Cox, Melvin Wesley 319
Cox, Nyle M. 319
Cox, Richard Dean 258
Cox, Virginia 207
Coy, Joyce Kay 207, 394
Cozzens, Matthew 207
Crabtree, Booth Alder 71
Cram, Deryl Leroy 290, 403
Crandall, Barbara Ann 208
Crandall, Geraldine 259
Crandall, Geni 442
Crandall, Jean Louise 318, 444
Crandall, Jerry 452
Crandall, Joan Carol 338, 453
Crandall, Kent Carlisle 208, 399
Crandall, Lawrence M. 430
Crandall, Mary Elene 152, 258, 400, 453
Crandall, Maureen 290, 442
Crandall, Richard M. 67, 320
Crandall, Ronald Albert 460
Crandall, Virginia 318, 438
Crane, Loren Danford 207, 391
Cranshaw, Eleanor 400
Crapo, Mary Alice 93, 122, 258
Craven, Rulon Gerald 107, 319, 412
Crawford, John Harold 258
Crawford, Marilyn 148, 318
Crawford, Ray F. 208
Crawford, Yvonne Rae 258, 424
Creer, Kay Concord 76, 258, 459
Creer, Norma Leone 290, 444
Criddle, Jay R. 77, 208
Crider, Zelma June 290, 399, 444
Crismon, Leo Eugene 258, 405
Critchfield, Enid 108
Critchfield, Leroy R. 207
Crockett, Verla 207
Croft, Albert Paul 111
Croft, David H. 113, 343
Croft, Mary P. 258, 400
Croft, Merlin Richard 290
Crofts, Karma 108
Crofts, Steve M. 290
Cromar, Dale Young 208
Cromar, Don Young 208, 408
Crook, Amelia Jean 318
Crook, Mary Fallon 258, 389
Crookston, Dorothy 338
Crookston, Eva Marie 208
Crosby, Frank K. 94, 208
Crosshaw, Eleanor Rae 93, 180, 424
Crouch, Elna Vilate 208
Crowl, Robert W. 208, 374
Crowley, Bob 343, 456
Crowley, Edmund Drew 187, 208, 406
Crowley, Edna Mae 187, 208
Crowley, Leah Ruth 93, 207, 394
Crowther, Duane S. 93, 207, 398
Crowther, Janette 208
Crowther, Leanore 290
Crowther, Ray Sheldon 258
Crowther, Sharon 258
Crowther, Shirley Ann 299, 445
Crowton, David H. 358, 366
Crump, Sherman M. 364
Cruser, J. Devirl 318
Crystal, Ralph 113, 290
Cullimore, Boyd Lee 111, 259
Culpepper, Warren H. 397
Cundick, Geralee A. 290, 436
Cunfield, Ron 418
Cunningham, Harold 353, 356
Curler, Don 72
Curry, Gloria Ann 121, 208
Curtis, Brandt B. 91, 154, 173, 318
Curtis, Bruce N. 76, 112, 318, 405
Curtis, Cherrill 258, 389, 434
Curtis, Clyne A. 208
Curtis, Elden Marven 93
Curtis, Gale Blaine 75, 290
Curtis, Gretta 208
Curtis, Kay Deloy 290, 405
Curtis, Kirk Moffitt 290
Curtis, Lindsay 205
Cushing, John Riley 208
Custer, Merle James 318, 403
Cutler, Don Ivanovick 72
Cutler, Odell B. 318

D

Dace, Wallace Steven 209
Daddabbo, Patrick J. 320
Dabell, Ralph Edwin 209
Dahl, Paul Eugene 290, 320, 459
Dahlin, Stanley A., Jr. 260, 456
Dailey, Stanley Rees 209, 462
Dalbey, Loretta 209
Dalby, Patricia Sue 290
Dallin, Reed Lowell 209
Dalton, David Johnson 70, 92, 209
Dalton, Dennis Ray 260, 392
Dalton, John Matthew 69, 148, 320
Dalton, Oral Tippetts 259
Daly, Franklin Lee 54, 113, 320, 390, 391, 403
Dame, Jan Gordon 291
Dance, Marva 70, 90, 259
Dance, Norene 93, 259, 424
Daniel, Marcia Naylor 208
Daniels, Donald Walter 209
Daniels, Gary K. 152, 449
Daniels, Jean 209
Daniels, Philip Bliss 290
Danielson, B. Demar 209
Da Parma, Peter A. 166, 290, 457
Darling, Clair Hawkins 259
Dart, James Arthur 209
Dastrup, Richard C. 173
Davidson, Guyn Dean 60, 259
Davidson, Marion N. 259, 449
Davidson, Melvin J. 259
Davidson, Samuel F. 209
Davies, Chesley Reuben 259
Davies, Madge M. 320
Davies, Margaret 209
Davies, Nadine 459
Davis, Afton 259
Davis, Barbara Jean 259
Davis, Betty Lou 100, 209
Davis, Bonnie Ann 320, 453
Davis, Bonnie Lou 51, 163, 209, 310, 315
Davis, Carmen Henry 209
Davis, Dan Lee 66, 75, 290
Davis, Diane 209, 260
Davis, Doreen 259
Davis, Dorothy 208
Davis, Emma Lou 259
Davis, Glenn C. 343
Davis, Heber Lee 320
Davis, Jes 371
Davis, Jeanne 63, 291
Davis, Jinx 208
Davis, John Hunter 208
Davis, Kent B. 208
Davis, Marilyn Jean 290, 446
Davis, Marylyn 290
Davis, Nola Jean 102
Davis, Paul N. 320, 372
Davis, Reed Kay 80, 290, 460
Dawes, Davis Alan 208
Dawson, David Harold 259, 390
Dawson, Mary 165, 180, 260, 400, 444
Day, Arthur Merrill 94, 260
Day, Bill William 209
Day, Janette F. 209
Day, Janice Ruth 209
Day, Max A. 74
Dayes, Albert R. 209, 422
Dayes, Doris Mildred 260, 422, 437
Dayton, Lester Lowell 338
Dayton, Luanne 105
Dayton, Sharon S. 118, 290
Deakin, Beverly Gaye 260, 424
Dean, Bernice Watson 260
Dean, Charles Edwin, Jr. 75
Dean, Claude Charles 320
Dean, Clifford Arnold, Jr. 320, 405
Dean, Marion Edna 320
Dearden, David Kenneth 209
Dearden, Melvin O. 74, 320
Deardorff, Paul E. 93, 209, 416
Decker, Carlyle H. 91, 338
Decker, Daniel Lorenzo 66, 75, 77, 320, 405
Decker, Gladys 209
Decker, Josephine 291
Degraw, Clifford Foster 456
Dehaan, Joanne 209
Dehoyos, Alberto 76, 209
Dehoyos, B. Federico 76
Dehoyos, Fred 209
De Lange, Leland L. 209
DeLeon, Aura 409
DeLong, Clair L. 397
Dellaria, Thomas George 320
DeMarco, Barbara Ann 210
Demars, Mary Lorraine G. 320
Dempsey, Bernard 260
Denel, Wallace 291
Denison, Leland Hans 209
Denison, Rinaldo F., Jr. 209
Denison, Ronald Herman 209
Denney, Enos Thayle 260, 449
Denney, Ivan Ray 291
Denys, Nedra Joan 93, 96, 291
Deputy, Russell Miner 209
Despain, Donna 209
Detane, Thomas 209
Detton, Richard Lee 260, 406
Devey, Charles Richard 163, 429
Dew, Lamar O. 320
Dewey, Florence F. 115, 120, 291
Dewsnup, Anna Lou 260, 438
Dickey, Desmond 93
Dickey, Madeline L. 94, 209
Dickey, Mercedes V. 93, 209
Dickie, Mary Lou 210, 407
Dickinson, LeRene 102, 208
Dickison, Benjamin L. 209
Dickson, Max Cook 94, 291
Didericksen, L. Colleen 341
Diehl, Paul Lavarre 75, 291, 392, 403
Dietrich, Ernest John 209
Dillman, Glenyce Marie 62, 62, 320
Dimond, Reid 416
Dinsdale, Janis Yvonne 260, 444
Dittmore, Barbara Jean 260, 422
Dittmore, Maylin Henry 208
Divett, Robert T. 54, 113, 320
Dix, Berniece M. 209
Dixon, Ben 107
Dixon, David George 320
Dixon, Dennis Blanchard 291
Dixon, Fred C. 164, 291, 430
Dixon, Glenn Ray 260
Dixon, Jackie 70, 291
Dixon, Jean V. 96, 260, 356, 459
Dixon, Joan W. 61, 96, 260, 388, 393
Doane, Charles LaMar 205
Dobson, Gerald James 115, 119, 206
Dodd, James Leroy 260
Dodd, Russell Elton 260, 457
Doerden, Earl S. 320
Doerr, Robert R. 421
Doke, Pleas Alan 69, 260
Dalinar, Mitzie Anna 320
Doman, Letha Eileen 102, 208
Doman, Norma Fay 102, 208
Doman, Rulene 260, 393
Donaldson, Shelly A. 60
Done, Nancy Elizabeth 72, 164, 260
Doney, Darrell 73, 320, 353, 356
Dorius, Shelia Ann, 6 8,208
Dorney, Doris Lillian 187, 208
Dorriss, Billie Jane 260, 343, 436
Dorsey, Patricia Gail 260, 434
Doty, Harold Ray 208
Doughty, Gladys Marba 208
Douglass, Andrew Monson 3, 51, 55, 67, 80, 185, 320, 384
Dowdle, Jack W. 291
Downs, Gerald Cecil 433
Doxey, Margaret 291, 388, 436
Doxey, Roger Watson 416
Doyle, Carole Lee 71, 166, 184, 208
Draney, Jack Lane 320
Dransfield, Howard E. 291, 430
Draper, Don J. 208
Draper, H. Bud 260
Draper, Jacqueline 320
Dredge, John Deschamps 208
Drew, Robert H. 260
Driggs, Dianne 208
Driggs, Don Carlos 208
Droubay, Bertha 291, 453
Dudding, Monagene 106, 320
Duffin, Irene 208
Duffin, Mary J. 95, 121, 220, 413
Duggar, W. Leonard 260, 448
Duke, Frances Young 208
Duke, James Keith 419
Duke, Larry Bert 260
Duke, Major 93
Duke, Ramon 114
Dumas, Mary E. 63, 291
Dummer, Arthur Oleen 176, 208
Duncan, Donald Roy 208, 427
Duncan, Sallie R. 320
Dunford, Carol 152, 434
Dunford, Charles Kent 208, 373
Dunford, Diane 291
Dunford, Harold Gene 91, 291, 398, 429
Dunham, Rose Marie 117, 345, 406
Dunkley, Betty Mae 210
Dunkley, Melvin Edson 260
Dunn, Larae 91, 158, 173, 291, 389, 442
Dunn, Loren C. 188, 320, 364, 431
Dunnell, Fred Myron 457
Dupaix, Helen Louise 208
Duren, Betty Gladys 208
Durfee, Delsa 208
Durrans, Robert 112, 341
Durrant, Eugene Jay 260
Durrant, George D. 95, 291
Dye, Ronald Gilbert 441
Dyer, Bruce T. 375, 430
Dyer, Robert D. 94

E

Eagar, Herbert Lynn 260
Eagar, Karl B. 291, 405
Earnshaw, Audrey Jean 260, 434
Earp, Robert E. 353
Easton, Helen 260, 400
Eatough, Norman Leroy 260, 396
Echols, Dan 371
Echols, Doris 291
Echols, Robert L., Jr. 210
Echols, DeWayne 399
Eddington, Carol May 210
Edenfield, Grady L. 210
Edington, JoAnn 157, 184, 210, 434
Edielsen, Jesse R. 107, 109, 112, 320
Edling, Deslyn Renee 210
Edman, Virginia 108
Ebmeyer, Hugh Tobiason 219
Edmunds, Joseph T., Jr. 210, 428
Edwards, Carolyn E. 49, 50, 62, 183, 314, 320, 386, 458
Edwards, Charles Bryner 260, 428
Edwards, Clyde C. 291
Edwards, Earl Grant 210
Edwards, Janis Marlene 210
Edwards, Lee Rand 55, 291
Edwards, Weston Eyring 51, 53, 80, 94, 98, 190, 291, 384
Effler, LeRoy 260, 406
Egbert, Gerald 343
Egbert, Ilene 211
Egbert, Wendell W. 291, 356
Eggertsen, Sheary Jill Ann 210
Eggleston, Deloss M. 320
Eglantina, Moveda 210
Ekker, Leta 93, 291
Ekins, Phyl Grant 261, 430
Elam, Shirley A. 261
Elder, James Royal 210
Elder, Quinten Joseph 291, 451
Eldredge, Marjory Jane 121, 291
Eliason, Gloria 102
Eliason, Norrell B. 261
Eliason, Ann Marie 69, 413
Eliasson, Rosalie Ann 210
Elison, Ina Lou 90, 210, 394
Elisson, John B. 114
Elking, Ray 358
Eller, Lavon F. 320
Ellertson, Norman W. 92, 320
Ellett, Larae Eva 62, 291
Ellingwood, Joan Adree 210
Elliott, Gary Edwin 119, 127, 261
Ellis, Darel Eugene 119, 210, 399
Ellis, Deana 210
Ellison, Margaret Ann 210
Ellison, Sylvia Joyce 210
Ellsworth, Colleen 210, 420
Ellsworth, Darr Kirk 210
Ellsworth, Delos 261
Ellsworth, Elmer 211
Ellsworth, Jean 320, 405
Ellsworth, John William 261, 427
Ellsworth, Philip Dale 405
Ellsworth, Stanford 450
Ellsworth, Sterling G. 69, 261, 371, 427, 462
Elton, Michael David 210
Ely, Nathan Albert 261
Embleton, Charles W. 118, 392
Empey, Gary Lyle 210
Empey, Harold Clinton 291, 357, 406, 428
Empey, Marlene H. 210, 357, 400, 425
Ence, George Dwayne 210
England, Roger W. 211
Engle, Dempsey Bernard 118
Englestead, Marian 291, 380, 438
Enos, Muriel K. 52, 266, 374, 413
Ensign, Janice Claire 400
Ensign, Jerald Coleman 291, 461
Ensign, Robert W. 375, 385, 461
Erekson, Klenner Dow 210
Ericksen, Lavona 320
Erickson, Alice 92, 93, 261, 446
Erickson, Carol Marie 211
Erickson, Donn D. 112, 261
Erickson, Duaine T. 114
Erickson, Emil Lavar 261, 390
Erickson, George N. 321
Erickson, Helen Mae 62, 291, 413
Erickson, Joyce 55, 93, 211, 416, 434
Erickson, Lorna 54, 88, 89, 91, 154, 155, 164, 168, 173, 285, 291, 389, 393
Erickson, Paul 105
Erickson, Reita W. 94, 121, 261
Eriksen, Claudette G. 150, 261, 424
Eskelsen, Mona Rae 211
Espinosa, Lyle R. 291
Esplin, Dean Wayne 60, 261
Esplin, Gwenavere 321
Esplin, Leon M. 261
Eubanks, Wilbur Jesse 261
Evans, Betty Joyce 211
Evans, Calvin Holroyd 150, 168
Evans, Cora 211
Evans, Dean Durrell 211, 371
Evans, Delna 84, 321
Evans, Don 419
Evans, Jean 102
Evans, Oral Lamar 457
Everett, Charles Lloyd 261
Everson, Joseph 462
Ewell, Leroy E. 211
Ewell, William Paul 211
Exeter, George Merlin 114, 211
Eyler, Bernie 344
Eyre, Deray 291, 356
Eyre, Shauna Jean 211
Eyring, Phil Max 211

F

Facer, Mark A. 341
Fackrell, Alena Lou 211
Fairbourn, Joyce 211
Fairbourn, Marilyn 93, 321
Faler, Gayle Frances 93, 211
Falslev, Evelyn 211
Fannin, George R. 211
Farley, Ernest Kerr 292
Farmer, Scott L. 211
Farnsworth, Allen S. 261
Farnsworth, Fairel 211
Farnsworth, Jennie L. 211
Farnsworth, Merrilynn 94, 211, 405
Farnsworth, Sharon 126, 321
Farr, Geraldine Grix 321
Farr, Golden Ronald 109, 112
Farr, Janet 321, 420
Farr, Lyle Elvin 70, 261
Farrington, Shirley A. 321
Farthing, Lucille 93, 344
Faulkner, Margaret 321

Fausett, Grant 111
Faux, Georgia C. 142
Faux, Winston Michael 261
Fawcett, Kent 261
Fawcett, Myrna Beth 212
Fawson, Lauralee 91, 211, 414, 425
Feik, Frances 93, 211
Felix, Leo Lavar 211
Felt, Richard George 354
Fenton, JoAnne 211, 406
Ferney, Helen Maxine 261, 453
Ferney, Ralph R. 261
Ferre, Janene 102
Ferre, John D. 92
Ferrin, Ross Wallace 211
Ferwerda, Don Leon 211
Field, Rosalie B. 211
Fields, Shirlee 341
Fielding, Colleen 321
Fielding, Kent 72
Fields, Clarence Leslie 113
Fietkan, Doris 292
Fife, Annette 92, 211
Fife, James David 150, 180, 292
Fife, Ronald Devon 91, 157, 292, 357, 456
Fillmore, Carma 211
Fillmore, Leland Reid 50, 311, 321, 385, 440
Finch, Gerald Max 261
Findlay, Delano Saxton 211, 462
Finlayson, Fred Clifford 261
Finlayson, Janice 211
Finlayson, Jorn Taylor 211
Firney, Helen 389
Firth, Richard E. 321
Fish, Charles R. 397
Fish, Gerald Seymour 92, 321
Fish, John Rogers 150, 321
Fish, Kathleen 211
Fisher, Barbara Nell 93, 292, 454
Fisher, Carol Anne 96, 157, 261
Fisher, Claire J. 292, 403
Fisher, Dean F. 66, 321
Fisher, Kent 211
Fisher, Madison Scott 53, 54, 175, 261, 428
Fisher, Ray C. 292
Fisher, Robert Bruce 60, 93, 261, 375
Fisher, T. Joyce 211
Fisk, Elva Lenore 120, 261
Fitzgerald, Robert 212
Flake, Chad J. 321, 405
Flake, Dixie 92, 261
Flake, Lavona 92, 124, 211, 405
Flake, Leona 125, 211, 405
Flake, Nena Venice 124, 261, 405
Fletcher, Wendall W. 261, 405
Flint, Gae Nell 212
Fluckiger, Hubert B. 321
Fluckiger, Marva Lue 261
Flygare, Althea 261, 406
Flygare, Grant M. 70, 113, 292
Flygare, John K., Jr. 66, 321
Foerster, Edward R. 212
Foerstl, Eleanor 90, 261
Folkman, David Izatt, Jr. 321
Follett, Edson Roy 77, 211
Follett, Marvin D. 71, 72, 77, 114, 292
Folsom, Jean 261
Folsom, John Reid 212
Folsom, Nancy Ellen 91, 212
Fonnesbeck, Paul V. 321
Foote, Duane Horace 119, 261
Foote, Marjorie 212
Ford, Carmen Leona 436
Ford, Jacquelyn Rhea 91, 261
Ford, Janice Ann 212
Ford, Leland Devon 292
Fordham, Paul Alton 212
Foreman, Jennell 292
Forman, Robert Kent 212
Forrest, Marilyn Jean 212
Forsey, James K. 292, 403
Forsey, Shirlene 211
Forsgren, Ida Lillian 211, 416
Forsgren, Ruth 212
Forsling, Jerry Boyd 292, 403, 457
Forsyth, David Pond, 73, 114, 189, 292, 385
Forsyth, Gordon J. 338
Forsyth, Terry Norwood 429
Fortie, Lorna 90, 212
Fortress, Edwina Lee 77, 117, 212
Foster, Jean 69
Foster, Lynn Grant 261
Foulger, Jan 212
Foutz, Dell Riggs 292
Foutz, Robert B. 190, 212
Fowler, Merlyn 261
Fowles, Garth Call 211
Fowles, Jay R. 91, 154, 173
Fox, Harold Chipman 261
Fox, Nelson C. 321
Fox, Phyllis 312, 321, 400, 453
Fox, Richards 72, 92, 343
Foxley, Billy Sears 212
Foy, Rey L. 292
Frame, Marilyn 84, 321
Frampton, Morris J. 68, 261
Francis, Beverly Nobbs 321
Francis, Howard R. 292
Francis, Jean 292, 407
Francis, Myra Kae 291
Francis, Rell Gardner, 95, 291
Francis, Robert M. 91, 321
Frandsen, Glenn Ray 292
Frandsen, Milton Lee 261
Frandsen, Shaileen 292
Franhovitch, George 353
Frank, Margene 261, 442
Franke, Donald William 212
Franz, John B. 212, 406
Fraser, Donald Hugh 358
Fraser, John David 212
Frazier, Kent Rulon 212
Frazier, Patricia June 212
Frazier, Robert L. 291
Frazier, Ronald Vern 91, 261, 398, 400
Fredericksen, Bill 452
Fredericksen, Horace George 212, 414
Frederickson, Richard H. 321, 403, 452, 457
Frederickson, Willard L. 322
Frehner, Constance Lou 84, 310, 322, 458
Frehner, Judith Rae 212
Frei, Don William 261, 414, 457
French, Ronald A. 212
Fresh, Ludene 261, 389, 436
Fresh, Rex M. 212
Friend, Roy Laverl 212
Frisby, Diane D. 212
Fritzgerald, Myrtle 80
Frodsham, Erma Jean 212, 425
Froelich, Ernest Robert 293
Froerer, Zelda Ruth 212
Frome, Robert Emerson 292, 433
Frome, Katherine May 93, 212, 415
Frontier, Marjorie R. 212
Frost, Ronald Norman 212, 399
Fuchigami, Thomas I., Jr. 77
Fuenning, Richard M. 371
Fuller, Eldon R. 261
Fuller, Ramon Conrad 292
Fullmer, Joy Ranae 262
Fuller, Robert Leon 262
Funk, Herman E. 262
Furgeson, Charles J. 291
Fyffe, Marjorie 292, 405

G

Gadd, Kaye Ann 93, 123, 212
Gage, Donald Charles 80, 292, 406
Gagon, Edwin B. 322
Gailey, Richard W. 212
Galbraith, Janet Lynne 92, 212, 400
Galbraith, Richard Jay 292, 429
Galbraith, Wendell W. 212, 450
Gale, George Hugh 462
Gallagher, William 51, 53, 148, 292, 432
Gallier, Monroe Glenn 292
Gambles, Phil Roscoe 212, 451
Gammell, Nancy 213
Gammon, Harold 94
Gant, Ronnie Steve 428
Gardner, Beverly H. 262, 388, 393
Gardner, Blanche 262
Gardner, Bryce H. 212
Gardner, Chip 414
Gardner, David P. 67
Gardner, Duane Allen 212, 263
Gardner, Ilene 212
Gardner, Lawrence Blane 212
Gardner, Melba RaNae 262, 425
Gardner, Robert Leigh 322
Gardner, Samuel Howard 292
Gardner, Sheila M. 262, 425
Gardner, Shirley Faye 212, 425
Gardner, Vesta Helen 262
Gardner, W. Dallin 262, 448
Gareth, W. Lowe 322
Garfield, Theodore D. 212
Garlick, Bernice E. 212
Garlick G. Junior 111, 292
Garner, Ilene 401
Garner, Jeneane 125, 292, 420, 444
Garner, John A. 293
Garrard, Shirley June 122, 292, 389
Garrett, Ann Darlene 262, 393
Garrett, Fred L. 91
Garrett, Larry Y. 262, 390, 396, 399
Garrett, Lewis Eugene 111, 343, 456
Garrick, Howard T. 55, 292
Garrick, Ilyn David 212
Gassman, Alta Maureen 126, 186, 292, 417
Gatenby, Jackie 93, 213
Gates, Hugh I. 107
Gearheart, Beverly R. 213
Geddes, James W. 93, 109, 111, 292, 384, 403
Gee, William M. 212, 414, 462
George, Lloyd Dee 292, 430
George, Myrtle Viola 212
Georges, Marilyn M. 50, 54, 80, 126, 292, 389, 393
Gerber, Lloyd M. 50, 54, 100, 322
Gerber, Dick 358
Gibb, Bunny 401
Gibb, Jesse L. 90, 173, 214
Gibbons, James R. 213
Gibbons, Norman D. 343, 410, 457
Gibbs, Donna R. 262, 421
Gibbs, Walter Sherman 94, 213
Gibby, Marlow David 292, 403
Gibby, Ned 374
Giberson, Richard C. 263
Gibson, Alvera 213
Gifford, Grant Reid 292
Gifford, Juanita Mary 213
Gifford, Leo Rural 262
Gilbert, Gayle Glen 213
Gilbert, Naomi 393
Gilbert, Virginia I. 263
Gilchrist, Claire 322
Gilchrist, J. S. 343
Giles, Bonnie R. 68, 262, 425
Giles, Claudia Gae 322
Giles, Erma Earline 213
Giles, Gary Porter 213
Giles, John Philip 213
Giles, Marlene 93, 262, 434
Gilger, Clela 213
Gillette, Barbara W. 322
Gilliland, Robert Gene 53, 292, 457
Gillison, Bud 151
Gilner, Gerald Leon 322
Gilner, John David 213
Gines, Jerry 213, 413
Gines, Madge 213
Gines, Ralph Junior 262
Gish, Lillian 93
Givlden, Bert 213
Gleus, Blanche L. 213
Glazier, Louis Orin 292, 460
Gleave, Keith Omar 293, 450
Gleave, Mary Dell 292
Gledhill, Rex D. 150, 190, 210, 213
Gledhill, Vernal H. 293
Glick, Armand Lavaun 150, 119, 322, 414
Glines, Deloa Dawn 120, 262
Glines, Jerry Peter 213
Glines, Laraine Woolford 407, 425
Glover, Edwin Junior 210
Gneiting, Barbara Ann 213
Goates, Barbara Ann 263 388, 434
Goates, Lamar Phillips 262, 428
Goates, Laree 292
Goble, Gayle 213
Godfrey, Gerald T. 72, 292
Godfrey, Lorin Card 50, 262, 392, 407
Goff, Lucille Cortez 292
Goins, Edna Joan 150, 176
Golden, Terry 322
Goldman, Dorothy Ann 213
Goldsmith, Henry L. 165, 210, 410 452
Golightly, Max 142
Gomez, Lilia Niesler, 69, 70, 74, 292
Gonzales, Howard Ralph 53, 159, 292, 375, 460
Goodell, Danny Ray 72, 262, 405
Goodell, Robert A. 292
Goodman, Jacqulyn 213, 405
Goodson, Charles G. 213
Goodson, William Dale 77, 109, 111, 338
Goodwin, Harland Dale 293, 403
Goodwin, J. Reece 262, 414
Goodwin, Jack B. 322
Goodwin, Melva Rose 262, 425
Goodwin, Robert Hayes 213
Gordin, Floyd L. 213
Gordon, Betty Lou 93, 213
Gordon, Janet Louise 322
Goring, Marva Rae 93, 213, 416, 434
Gorringe, Barbara Lee 262
Gorton, H. Clay 75
Gottfredson, Ches 93
Gottfredson, Douglas K. 70, 92, 93, 263, 399
Gould, Phyllis I. 213
Gourdin, Melvin E. 262, 406, 462
Gourley, John Paul 371
Gowans, Floyd Hill 67, 210, 322
Graham, Kenneth M. 68, 93
Graham, Mary Carol 293
Graham, Robert L. 293
Graham, Robert M. 80, 417
Grandy, Janice 214
Grant, Jack R. 67, 293, 392, 399
Grant, Lanel 213
Grant, Richard Giles 262
Grant, Ronald 462
Grant, Waldo F. 262
Grates, LeRee 80
Graves, Quinton 416
Graves, Patricia 213
Graviet, A. Jack 343
Grawe ,John R. 106, 214
Gray, Betty Jean 214
Gray, Gail 93, 213, 394
Gray, Robert Allen 322
Gray, Sam Leland 93, 213, 399
Green, Colette 152, 153, 163, 262, 401, 434
Green, C. Ron 341, 456
Green, Donald W. 214
Green, Deon 72, 392
Green, Donna Marie 92, 262, 389, 393
Green, Dulce 341, 410
Green, Edna Vinton 108, 322
Green, James Montel 213
Green, Jo Ann 142
Green, John Alden 111, 180
Green, Jorn Alvin 109, 150, 322, 403
Green, Kathleen Viola 214
Green, Marcia 214
Green, Marian 214
Green, Melvin Carl 431
Green, Myrna J. 322, 443
Green, Patricia 92, 322, 401
Green, Paul Durrant 293, 392
Green, Phillip R. 403
Green, Ranae 89, 180, 213, 394
Greenall, Charles E. 214
Greene, Janet C. 94
Greenwood, Edmund O. 262
Greenwood, Ned H. 46, 76, 293
Greenwood, Neal Thomas 262, 405
Greer, Deon Carr 53, 293
Greer, Margaret Ruth 186, 214
Greninger, Gordon H. 338
Grenny, Guy Wayne 293
Grey, Betty 418
Griffeth, Dallas H. 214, 412
Griffin, Gerald B. 262
Griffith, Mary Clarine 262, 413
Griffiths, Don K. 322
Grigg, Marlene June 93, 184, 213, 436
Grimes, Don Marston 93, 457
Grimmett ,Janet 322, 409
Grindstaff, Douglas H. 213
Grinnell, Yvonne J. 262
Groberg, John Holbrook 214
Groberg, Julia Gay 54, 92, 168, 253, 262, 388, 393
Groberg, Mary Jane 126, 323
Groeger, Klaus Wilhelm 214
Groesbeck, David Lowell 262
Groesbeck, Monty 293
Groesbeck, Ruth 322
Groneman Anita Joan 214
Groshell, Carol Duane 214, 401
Grotegut, David Arthur 262
Grotegut, Dolly June 262, 425
Groutage, Harold L. 293
Groutage, Harrison T. 293, 189
Grover, Barry 214
Grover, Deon 122, 214
Grover, Grant 180, 191, 341, 416
Grover, Joan 293
Grover, Wesley R. 60, 214
Grow, Rosemary 166, 186, 262
Gruver, Richard Leland 322
Gubler, Brian Tell 262
Guild, Charlene 187, 214
Gummow, Gladys M. 322
Gunderson, Alvin Vern 94, 116, 214
Gunn, Jane Ann 214
Gunn, Marion 262, 447
Gunn, Shirley Joan 90, 214
Gunnell, Earl Leroy 109, 322, 403
Gunnell, Loa Gayle 63, 214
Gunnell, Mary Lois 337
Gunnell, Robert Dean 293, 414, 456
Gunter, Monroe Maynard 95, 293
Gurney, Boyd Francis 263
Gurney, John A. 109, 214
Gurr, Ruth Partridge 68, 94, 214
Gustafson, Sandra Joyce 100, 180, 293, 436
Gustaveson, Carolyn M. 262
Guthrie, Arlene Ruby 263
Gwilliam, Dee Holt 293, 420
Gwilliam, Jerry A. 214
Gwynn, Ann Lorraine 263
Gygi, Marjeanne 341

H

Haacke, Ganae 262, 447
Haag, Eldon L. 72, 262
Haas, Waity 102
Hacking, Nancy 215
Hackay, Yvonne 409
Hada, Elinor Margaret 214, 422
Hadley, Donald Blaine 263, 427
Hadley, Shirley Ann 263
Hadlock, Esther 96, 108, 293
Hadlock, Jennie 96
Hadlock, Theresa 69, 91, 419
Haertel, Grant Leroy 322
Hafen, Joann 93, 214, 425
Hailstone, Dean L. 91, 214
Hainsworth, Beth 293
Hainsworth, Jerome Child 293, 460
Hair, Allen D. 293
Hair, Kay Lewis 263
Hale, Diane 125, 215
Hale, Glen 60, 293, 367, 432, 451
Hale, Richard Charles 215
ale, Sarah Ann 263, 442
Hales, Adlia Joan 215
Hales, Bette Lee 61, 263, 425
Hales, Daisy Leaone 93, 108, 215
Hales, George Grooms 263
Hales, Glen H. 294
Hales, Robert Hyrum 159, 293, 385, 461
Hales, Wilma 215, 380
Hales, Richard W. 75
Halford, Harold 263
Hall, Barbara 322
Hall, Bonnie Rae 215
Hall, Don Jay 263
Hall, Eduard Alma 263
Hall, Edwin C. 341
Hall, Gary Wayne 263
Hall, Gayle Joan 88, 89, 150, 180, 323, 454
Hall, Gerald Ray 341
Hall, Gloria Jean 94, 215
Hall, JoAnn 293
Hall, Leo Dan 95, 293
Hall, Malinda 341, 416
Hall, Mary Carol 293
Hall, Monte Arvil 215
Hall, Phyllis 293
Hall, Richard Earl 263
Hall Rosalene 323
Hall, Rosalie Ruth 263
Halls, Lynn M. 215
Halladay, Donald S. 214
Halladay, Mae Marie 293, 425, 405
Haller, Joan B. 214
Halliday, Marion 341, 438
Halliday, Richard L. 75, 323
Halling, Nancy Carole 92, 215
Hallsted, Ernest Leroy 110, 293
Halterman, Mary Jean 263
Halterman, Richard J. 338
Halverson, Mariane C. 263
Hamblin, Earl Milne 215
Hamblin, Howard R. 358
Hamblin, Ken 74
Hamblin, Jacob 46, 50, 66, 282, 293
Hamblin, Don 407
Hamblin, John Ray 60, 293
Hamblin, Junius 164
Hamblin, Laura Lou 263, 458
Hamblin, Robert Rudolph 323, 353
Hamblin, William K. 323
Hamilton, Eugene M. 215
Hamilton, Robert A. 113, 343
Hamlin, Joyce Murray 215
Hamling, Donald D. 293, 441
Hammer, Norman F. 323
Hammond, Cleta Margo 70, 263
Hammond, Hazle Gertrude 215
Hammond, Joyce 215
Hammond, Richard Melvin 109, 215
Hammond, W. Leon 341
Hamrick, Sheila 215
Hancock, Bonnie Lou 124, 263
Hancock, Brent 150
Hancock, Charles Hal 92, 93, 94
Hancock, Evelyn Anne 263, 447
Hancock, Larry Earl 323, 353
Hancock, Patricia 150
Hancock, Wayne M. 323, 403, 460
Handy, Carol Lee 215
Handy, Gerald 293
Hanks, Amelia 215, 442
Hanks, Charles Warren 80, 263, 396, 399, 448
Hanks, Richard Kay 50, 70, 111, 294
Hanks, Russell H. 263, 451
Hanni, Georgia Maxine 215
Hannig, Gary Whitney 215, 392
Hanning, Joseph 151, 392
Hanseen, Karma Joyce 459
Hansen, Ardyth Mae 93, 215
Hansen, Arlene 215
Hansen, Beverly 215
Hansen, Colleen V. 215
Hansen, Darrel Chancy 70, 263
Hansen, Dewayne T. 293
Hansen, Elaine Sharon 51, 93, 215
Hansen, Evan W. 119, 323
Hansen, Geraldine 91, 293
Hansen, Grettle Owen 215, 401
Hansen, Helen Afton 215
Hansen, I. Eugene 155, 173, 323
Hansen, Nna Anne 215
Hansen, Iris Marilyn 247
Hansen, Norma 294
Hansen, Iris P. 63, 215
Hansen, Irving Carl 215
Hansen, Jay Dee 323
Hansen, Jay M. 70, 264
Hansen, Jeanne 247, 264
Hansen, Jim Pratt 215
Hansen, Kenneth 93
Hansen, Klaus J. 71, 91, 264, 409
Hansen, Lanez 214
Hansen, Laura Gale 262
Hansen, Narvol Leo 215
Hansen, Neva Mae 338
Hansen, Norma 264
Hansen, Ray Richard 215
Hansen, Roberta E. 73, 94, 186, 190, 215
Hansen, Sherrie 94, 95, 264
Hansen, Shirley 215
Hansen, Shirley Jean 187, 264, 442
Hansen, U. J. 264, 409
Hansen, V. Margarett 416
Hansen, Jackquie 215
Hanson, Alva Lu 215
Hanson, Gene Russell 323, 441
Hanson, Heloyce Francel 264
Hanson, June Howard 323, 440
Hanson, Ruby Alice 293
Hanson, Roslyn 215
Haran, Thomas Albert 216
Hardee, Dorothy May 294, 442
Harding, Beth 323
Harding, Nadine 215
Harding, Jileen 216
Hardisty, Richard F. 216
Hardy, Arthur H. 150, 188, 293
Hardy, George K. 323
Hardy, Leila 323
Hardy, Lynn Reynolds 216
Harker, Glen LeVern 150
Harman, James Leonard 323
Harmon, Beth 102
Harmon, Duane McMurrin 114, 264
Harmon, Elizabeth Ann 323
Harmon, Gaylen Tolman 97, 105, 109
Harmsen, Dennis F. 63, 215, 408
Haroldsen, Lillian F. 293, 447
Harper, Betty M. 54, 62, 324
Harper, Carol Mae 264
Harper, Catherine M. 216
Harper, John J. 264
Harper, Leslie Keith 223
Harper, Reid Ladell 264
Harper, Roberta 63, 216, 414
Harris, Alfred Ray 323
Harris, Alva Alton 216, 415
Harris, Bernarr 114
Harris, Chet Wayne 88, 89, 99, 160, 294
Harris, David Jensen 264
Harris, Doverle Porter 173
Harris, Gordon Kenney 294, 452
Harris, Howard Blake 76, 114, 410
Harris, Jean Partridge 116
Harris, John Sterling 76, 294
Harris, Joyce 216
Harris, Lowry Alan 216
Harris, Ramona Marie 216
Harris, Reah 216
Harris, Robert Edgar 264
Harris, Robert Lee 264, 391
Harris, Thomas Albert 216
Harrison, Bertrand Kent 264, 396, 449
Harrison, Edwin C. 264, 392
Harrison, Hortense 294
Harrison, Laura 215
Hart, David 264, 427
Hart, Joyce 215
Hart, Karen 216, 414, 425
Hart, Keith 216
Hart, Kirk 50, 250, 253
Hartley, Hazel 294
Hartley, Joanne 216
Hartsfield, Audrie 216
Harvey, David C. 216
Harvey, John Lael 343
Harvey, James D. 216
Harward, Marilynn 216
Harward, Mariam 323
Haslam, Verl 294
Hastings, Loyal K. 264, 451
Hatch, Ammon P., Jr. 216
Hatch, Betty 294, 401, 436
Hatch, Darrell R. 216, 371, 405
Hatch, Delray Olson 403
Hatch, Dwaine Milton 358
Hatch, Emma Gean 323, 379, 380, 438
Hatch, Gary Seville 264
Hatch, La Ray 93, 216, 415
Hatch, Mary Gay 217
Hatch, Mary Ann 102, 216
Hatch, Mary Lou 216
HatcR, Orrin Grant 374
Hatch, Quince Dale 405
Hatch, Ronald Dwayne 216
Hatchett, Clayta B. 55, 216
Hatchett, Julius C. 216
Hathaway, Clayta 438
Hathaway, Marquis G. 264
Hatton, Betty Jo 216
Hauerbach, Janice Ann 216
Hauser, Peggy 93, 216
Havens, Hallie Julia 216
Havens, LaMar Dwaine 264
Havens, Patricia 107, 323
Havens, Virginia 73, 190, 323
Haws, John 419
Haws, Nan 93
Haws, Waity 216
Hawkes, Bonnie Lou 264, 442
Hawkes, Joyce 54, 216, 108
Hawkes, Marilyn Della 216
Hawkins, Kenneth E. 97, 264, 428
Hawkins, Ruth 216, 394
Hawley, Richard 89, 155, 399, 430
Haws Ben F. 264
Haycock, Ila J. 323
Haycock, Katherine 264
Hayes, Betty 91, 107, 323, 386
Hayes, Charles D. 213
Hayes, Graham H. 341
Hayes, Keith 53, 294, 384, 403, 461
Haymond, Stanley Tadd 216
Haynes, Michael C. 216
Haynie, Doris Marie 216, 408
Haynie, Richard Arlen 323
Hayward, Jacqueline 394
Hayward, Margaret 216
Hazlett, Dorine L. 264
Head, Nephi Lawrence 96, 216, 412
Head, S. Conrad 323
Heap, Dan E. 54, 60, 323, 405
Heap, Mary Ellen 264, 405
Hearne, Colleen 69, 294
Heaton, Flora May 115, 294
Hebdon, Elaine Marilyn 217
Hebdon, Geraldine 220
Hebertson, Evelyn Joann 444
Hebertson, Richard 264
Hecht, Robert Neilson 216
Heckin, Elaine 166
Heder, Metta Alice 294, 406
Hedquist, Francis Jene 264
Hedquist, Mary Carol 216, 394
Hegsted, Victor O. 345
Heidlebaugh, Audrey 341
Heiner, Ted, Jr. 264
Heig, Marilyn 425
Heinz, Lyle S. 216, 358
Heisch, Terelle Sharon 216
Helquist, D. Ronella 294
Hells, Lyle 216
Hemmert, Nelson Jack 264
Hemming, Robert T. 217, 432
Hemsley, Ruth 108, 323
Henderson, Ashton R. 217
Henderson, Tommily 150
Hendrickson, G. Kent 217
Hendrickson, Roger R. 247
Heninger, Brent Elliot 462
Heninger, Lavan Rosanne 386
Heninger, Owen 323
Hennis, Margaret Anne 323, 414, 438
Henrichsen, Joyce 178, 216
Henrie, Gay 434
Henrie, Norma 217
Henrie, Peggy Jean 94, 217
Henrie, Weston Gibs 98, 100
Hepworth, Shannon L. 97, 217
Herbertson, Jo Ann 324
Hermanson, J. Clark 323
Hermanson, Beverly C. 217, 247
Herrom, Jack Richard 264
Herschi, Willard 366, 371
Herron, Sarah Darline 264, 436
Heslop, LaMar Franklin 139, 264
Heslop, Sharon 264, 438
Hess, Blaine Warner 323, 391
Hess, Dennis Clark 263
Hess, Douglas S. 247
Hess, Vince Criddle 247
Hett, Paul Micheal 294
Hewett, Elsie B. 343, 411
Heyrned, Darwin Dean 92
Heywood, David Evans, Jr. 247
Heywood, Janice 70, 413
Heywood, Richard 93
Heywood, Ronald G. 247
Hiatt, Calvin 294
Hiatt, Ethel P. 264
Hiatt, Mona Faye 247
Hiatt, Wilbur Delma 323
Hiatt, William Seth 324
Hibbert, Gwyneth 217, 406
Hicken, Ada Elaine 93, 186, 217
Hickenlooper, Dawn 69, 163, 217, 401
Hickison, Mildred 416
Hickman, J. Morris 88, 150, 176, 338
Hickman, Marian Vee 93
Hicks, Fletcher 294
Hicks, Gerald Frank 216
Hicks, Lilly 409
Higa, Betty Y. 77, 324
Higbee, Wanda Mae 102, 186, 217, 405
Higginbotham, Barbara 108, 324
Higham, Sharyn 217
Hill, Beatrice Fay 217
Hill, Bruce Paul 294
Hill, Garth Argyle 265
Hill, Joyce Marie 122, 217, 247
Hill, Leo James 294, 373, 431
Hill, Marvin Sidney 265
Hill, Mary Maurine 217
Hill, Max Jay 265
Hill, Paul M. 294
Hill, RaOla 121
Hill, Richard Wayne 72, 324
Hill, Ray Lee 93
Hill, Scott Eric 247
Hill, Shirlene Rene 217
Hilliam, Rulon A. 343
Hillier, David Brown 247
Hillier, John Albert 217
Hillier, M. Wayne 324
Hillyard, Marion Jean 71, 72, 294
Hiltbrand, Wesley R. 217
Hilton, Gail 94, 107, 152, 265, 454
Hilton, Horace Gill 264
Hilton, John 265
Hilton, Lyle Kent 294
Hilton, Patricia R. 247, 401
Hilton, Terry 341
Hinckley, Janet 294
Hinckley, Janice 52, 324, 458
Hinman, Larene 121, 217, 407
Hintze, Royal Sears 294
Hiroshi, Sozuki 339
Hislop, Lane Tracy 265
Hitchcock, Charles K. 217
Hitchcock, Ralph R. 324
Hocking, Marjorie Janice 97, 117, 218
Hochstrasser, Geraldine 94, 217
Hobberstad, Yvonne 217
Hobbs, Joana 88, 89, 91, 285, 294, 388, 442
Hodgen, Robert H. 118, 418
Hodgkinson, Larry S. 217
Hodson, Carol Vadine 324
Hodson, Phillip Harvey 324
Hoffman, Karl Hans 70, 294, 403, 432
Hogan, Newel Kent 265, 449
Hoggan, George Robert 295
Hoggan, Mary Jayne 218
Hogge, Jeanene Clara 218
Holbrook, Elsie Joan 125, 265
Holbrook, Lois Mae 217
Holgate, Barbara 343

Holley, Robert L. 295, 433
Hollingsworth, Paul 324
Holman, Charles Robert 49, 50, 73, 99, 150, 345
Holman, Darlene 265
Holman, Ferol Joan 52, 295, 388, 393, 401, 443
Holman, Leola Jean 158, 324, 454
Holman, Dean 91, 394, 403
Holmes, Carole 265
Holmes, Dee 154, 398, 420
Holmestead, Kaye F. 295, 401
Holt, Carla Ann 217, 416, 434
Holt, James Edwards 105, 150, 324
Holt, Norma Dianne 121, 218
Holt, Ralph Moyle 294, 406
Holt, Ruth Taylor 324
Holtsclaw, Estella L. 265
Holtzer, Robert Leonard 451
Holyoak, Alan Bruce 90, 109, 114, 295
Holyoak, Hattie Louesa 218
Holyoak, Letha E. 217
Holyoak, Sharon Kay 61, 265
Homer, Quinten L. 265, 427
Honey, Bruce 217
Honey, Leon 92, 93, 399
Hoolt, Agnes Gertrude 61, 265, 389
Hoopes, Ned Edward 88, 89, 172, 294, 431
Hoopes, Veldon A. 324
Hoopes, Reese 217
Hoopiianina, Inez C. 217, 379, 411
Hoover, Venice 425
Hopkin, Sandra 217
Hopkins, Norman 433
Hoppie, Joan 90, 186, 217
Horace, Lowell Ralph 324
Horiuchi, Nozomi 324
Horiuchi, Russel 77, 94
Horlacher, Neil Peter 265
Horman, Jack 217
Horne, Raymond George 295
Horner, Robert M. 295
Horner, Shirley 217
Horrocks, Evelyn A. 339
Houston, J. Stanley 113, 265, 410
Houston, Ronald Earl 218, 406
Houtz, Duayne 218
Howard, Bud 218, 371
Howard, John F. 295, 450
Howard, Kenneth 80, 93, 190, 324, 456
Howard, LeRoy Elsdon 324
Howard, Mary Estelle 218
Howard, Ruth Ann 94, 218
Howard, Wallace B. 217, 390
Howell, Arva J. 93, 124, 295
Howell, Franklin 292
Howell, Kathryn Tuttle 324, 442
Howell, Parley Lamoine 265
Howell, Sheila Joan 295, 454
Howell, Trenor De Von 265
Howell, Varon LeRoy 265
Howell, William Ray 265
Howells, James Morrison 295
Howells, Marian 93, 217
Howes, Raymond E. 295, 461
Howlett, Glen Golden 265
Hoyal, Venora Elizabeth 102, 220, 357
Hoyt, Anna Julia 91, 92, 315, 386
Hoyt, Barbara Ione 94, 186, 217, 394
Hubbard, Helen Lois 218
Hubbard, Noreen 190, 218
Huber, Lee Joseph 265
Hudman, Gary Dee 218
Hudson, Patricia Mae 218
Hudson, Vadine 454
Huerta, Robert H. 218
Huff, Edward C. 295
Huffaker, Frances 247
Huffaker, Beth 121, 218
Huffaker, Phil C. 91
Hug, Marilyn Blanche 218, 416
Hughes, Barbara Jean 92, 295
Hughes, Byron Preston 218
Hughes, Shirley Arline 117, 219
Huillet, Fred Dale 339
Hukman, Marian 420
Hulet, S. Mark 91, 295
Hulihan, Lois 345
Hull, Chad Thomas 295, 403, 457
Hulme, Lucille 125, 186 265, 389, 393
Hulse, Clarence Ray 353
Hulshoff, Gary Dean 219
Humphrey, Mary L. 93, 219
Humphreys, Keith S. 457
Humphreys, Ruby 410
Humphries, Lois 295, 401
Hunger, Francis Dean 295, 430
Husband, Rayola 121, 218
Hunsaker, Glenn L. 427
Hunsaker, Vern Adams 93, 265
Hunt, Dessie 121, 295
Hunt, Elwood C. 324
Hunt, Maretta 93, 219
Hunt, Mary Lou 218
Hunt, Wallace E., Jr. 175, 432
Hunt, William 265
Hunter, Arvel H. 324
Hunter, Belva 218
Hunter, Boyd M. 92, 93, 295, 399
Hunter, David B. 218, 450
Hunter, John D. 420, 429
Hunter, Louis George, Jr. 265, 427
Hunter, Reed 188, 428
Hunter, Milton Rr., Jr. 324
Hunter, Ted 90, 150, 180, 265, 441
Huntington, Barbara 218
Huntington, Louise 218
Huntington, Peggy Ann 218
Huntington, Shirley A. 218
Hurley, Richard E. 80, 265
Hurst, Dorothy Lee 218
Hurst, Ira Leroy 324
Hutchens, Arlene 265
Hutchins, Arthur 420
Hutchings, Mary Rae 93, 97, 265, 439
Hutchinson, Dorothy 218, 406
Hutchinson, Joseph Alma 91, 339
Hutchinson, Karl Grant 91
Hutchinson, Margaret 324, 379, 380, 414
Hutchinson, Neta 94, 219, 414
Hutchison, Nancy Ann 63, 218, 414
Hutchison, Richard 93, 265, 399
Huth, George Percy 219
Hyatt, Phil 219
Hyde, Alan Alexander 265
Hyde, Charles Robbins 295
Hyde, Cherill 219
Hyde, Gerald D. 295, 451
Hyde, Laron D. 295
Hyde, Leonard B. 358
Hyde, Nadine Lenore 72, 295
Hyde, Venice 93, 265
Hyde, William H. 265, 451
Hyde, William T. 265
Hyer, Jay Ross 295

I

Ige, John 324, 374
Ingalls, Max Lavar 296
Ingerman, Reid Grant 295
Ipsen, Florence Ada 90, 173, 324
Ipsen, Grant Ruel 265
Ipson, George Vesten 219
Ipson, Joseph D. 219
Irons, Mary Lind, 52, 124, 158, 184, 295
Irvin, Darlene L. 219, 442
Irwin, Helen Ann 219
Irwin, Naoma June 295
Isaksen, Henry 420
Isakson, Lajuana M. 295, 436
Ivie, Edna 324
Iwasaki, Frances 77, 219, 411

J

Jack, Ralph L. 50, 55, 73, 169, 189
Jackson, Alton Maxwell 324
Jackson, Betty Joan 54, 117, 295, 408
Jackson, Clayton 371
Jackson, Edward W. 219
Jackson, Helen 123, 295
Jackson, Jessie Jeanne 122, 296
Jackson, oyce 219
Jackson, Karma Rae 295, 444
Jackson, Leon Harley 324
Jackson, LeRoy Eugene 70, 265
Jackson, Mary Kae 123, 295
Jackson, Valton Elmer 93, 114, 265
Jackson, Violet Louise 125, 265, 405
Jackson, Wanda Arlene 265
Jacob, Darlene 219
Jacobs, Coleen 219
Jacobs, G. Richard 219
Jacobsen, Ann Vivian 93, 341
Jacobson, Errol Leroy 219
Jacobsen, Frank J. 219
Jacobsen, Glorine 219
Jacobsen, Lynn M. 295
Jacobson, Deanne 434
Jacox, Gordon Lee 265
James, Carolyn L. 295, 458
James, Gloria 219, 394
James, Joan 54, 324, 401
James, Joyce 296
James, Lucie Howard 296
James, Maralyn Rees 219
James, Richard Elmer 266, 449
James, Sherald Wendell 371, 375
Jameson, A. Keith 267, 396
Jansen, Hal 447
Jardine, Dee Thomas 295
Jardine, Lola 219
Jarman, Boyd 324, 364, 371
Jarman, Lelsle 344
Jarman, Loyd Lee 267
Jarman, Lois Conger 295, 436
Jarman, Roy Wesley 295, 403, 460
Jarvis, George K. 93, 163, 219, 416
Jarvis, William H. 265
Jasper, Dorothy Beven 219
Jefferies, Mary Lou 94, 220
Jelte, Anne Mae 220, 437
Jenkins, Donnell 433
Jenkins, Douglas 93, 339
Jenkins, Gary Cluff 296, 372, 375, 461
Jenkins, Stanley D., Jr. 93, 324
Jenkins, Ward 341
Jenkins, Wayne A. 295
Jennings, Wilbur 295
Jense, Gary Webb 219
Jensen, Ada Kathleen 325
Jensen, Bertha Munger 325
Jensen, Billy Freeman 219
Jensen, Carolyn Marie 52, 265, 388, 393, 434
Jensen, Cherrel 92, 93, 220
Jensen, David C., Jr. 265, 412
Jensen, Dean M. 448
Jensen, Deon Varee 93, 221
Jensen, Donna E. 325
Jensen, Douglas Nile 221, 456
Jensen, Eldon Lloyd 265, 399
Jensen, Ethel 341
Jensen, Eulyn L. 220
Jensen, Gary Lorenzo 219
Jensen, Gordon Kay 325
Jensen, Hal 175, 295, 404
Jensen, Ira Byron 219, 221
Jensen, Jean B. 325, 419, 425
Jensen, Jeannine 93, 220, 414
Jensen, Joe B. 93
Jensen, Lawayne B. 220
Jensen, Melron Curtis 265
Jensen, Melvin Laval 219, 432
Jensen, Myron Oral 266
Jensen, Ovilla Jeanne 419
Jensen, Phyllis 220
Jensen, Royal Duane 60, 265
Jensen, Royce Lewis 325
Jensen, Ruel Alma 220
Jensen, Steven Hyde 219
Jensen, Valere 93
Jensen, Warren 296, 391
Jepperson, Walter C. 221
Jeppesen, Collis David 220
Jeppsen, Joyce 219
Jeppson, Mari Lynne 175, 282, 296, 401, 442
Jeserick, Ellen M. 93, 191, 106, 324,
Jessee, Elaine 92, 296
Jessen, Joan 296
Jex, Dellavene 220
John, Edward C. 341
John, Lynn M. 94, 296, 392
John, Thomas 428
Johns, Barbara 343
Johnson, Allan 325
Johnson, Archie Clinton 92, 266
Johnson, Arlen John 220
Johnson, Bob Walter 220
Johnson, Carl Edward 339
Johnson, Cleta Marion 266
Johnson, Clyde W. 114, 295
Johnson, Dale 109, 11, 295
Johnson, Don Lee 266
Johnson, Donalea 296
Johnson, Douglas G. 296, 456
Johnson, Edna Darlene 221
Johnson, Egon 325
Johnson, Elizabeth 339
Johnson, Ernest 220, 405
Johnson, Ethel N. 220
Johnson, Gary L. 296
Johnson, Gerald J. 267
Johnson, Geraldine 102, 220, 406
Johnson, Gladys 325, 410
Johnson, Glenda Jean 93, 220, 407
Johnson, Glendon C. 325
Johnson, Ira E. 266
Johnson, Kenneth Dee 66
Johnson, Kent 60, 325, 433
Johnson, Janice Ellen 266
Johnson, Jerrold 266, 421
Johnson, Jo Ann 220
Johnson, Joan Davis 92, 266
Johnson, John Keith 220, 414
Johnson, Joyce 94, 220, 415
Johnson, Keith 95
Johnson, Kelvin Thomas 220
Johnson, Kenna Lagrace 296, 417, 447
Johnson, Lavon Clement 296
Johnson, Leo Marvin 220
Johnson, Leon Albert 70
Johnson, Lonny 343
Johnson, Louene 220
Johnson, Louise 220
Johnson, Margaret J. 93, 220
Johnson, Marlene Mae 55, 220
Johnson, Marva 220
Johnson, Nancy 220
Johnson, Nolan Leeral 73, 188, 220
Johnson, Oscar R. 220
Johnson, Patricia 167, 296, 458
Johnson, Raleigh W. 405
Johnson, Robert 92, 93, 296
Johnson, Rue Corbett 142, 176, 325
Johnson, Sharon 220, 425
Johnson, Shirley May 120, 220, 296
Johnson, Susie Nell 91, 296, 436
Johnson, Ted 50, 188, 282, 284, 296, 375, 457
Johnson, Wendell J. 266
Johnson, William L. 220
Johnston, Verba Beth 266
Jolley, Antoinette 219
Jolley, Helen 126, 184, 266
Jones, Ada May 234
Jones, Aurella 93, 120
Jones, Betty Coleen 267, 389, 393, 420
Jones, Carolyn 220
Jones, Clifford Hawes 95, 325
Jones, David Reece 266
Jones, Don M. 63, 296
Jones, Duane Arthur 266
Jones, Elwood Thomas 80, 266
Jones, Eugene Lee 51, 220, 409
Jones, Gary C. 266, 451
Jones, Glenna 266
Jones, Hilda Beth 324
Jones, Howard Preston 417
Jones, James J., Jr. 220
Jones, Janice Deon 219, 416, 425
Jones, Jay Dean 219, 296, 399, 405
Jones, John Arlynn 220
Jones, Kenneth Wendell 266
Jones, Lavar 220
Jones, Mac B. 93
Jones, Marilyn 93
Jones, Marjorie Ann 102, 219
Jones, Merlene Geniel 296, 458
Jones, Merlin Brent 266
Jones, Patricia M. 94, 97, 220
Jones, Richard Keith 266, 420
Jones, Ronny Scott 219
Jones, Roy 353
Jones, Shirley L. 126, 296
Jones, Stanley H. 93, 266
Jordan, Bonnie Jean 125, 296, 454
Jordan, Gloria A. 102, 220
Jordon, Peggy Ann 220
Jordon, John Benny 325, 367
Jorgensen, Jean 220, 266, 434
Jorgensen, Marcia 107, 220, 454
Jorgensen, Marva 296, 454
Jorgensen, Renae 266
Jorgensen, Victor W. 266, 398
Jorgenson, Reelene Ann 220
Jorgenson, Thelma Jean 388
Josie, Bennett 419
Joseph, Karma Zoe 266
Jost, Thomas Macdonald 220
Joyner, Carolyn E. 93, 219
Judd, Derrel Wesley 115
Judd, Kenneth Fred 110, 325
Judd, Shirlyn 219, 425
Judd, Perre 296
Judy, Dahl 265
Julian, Gerald 427
Julian, Joann 219
Justensen, Mary Jay 117, 295, 417
Justet, Robert Lee 265

K

Kaawa, Naomi 411
Kaiser, Phyllis Marie 267, 413, 445
Kaiser, Robert Glenn 221
Kaleikau, Elroy A. 187, 296
Kanaga, Ethel C. 221, 395, 425
Kanahele, Kovana Agnes 394
Kapuniai, Micei M. 325
Karren, Tom A. 364
Kartchner, Grace Joan 266, 406
Kartchner, Orville Rex 221
Kartchner, Rey Burton 221, 405
Kasparek, Jean Louise 266, 425
Kattainen, Anja 341, 409
Kaufman, Delores 221
Kawahigashi, Viola H. 221, 379
Kay, Joanne Darlene 68, 221
Kearl, Frank Joseph 296
Kearns, Diana E. 85, 247
Kearsley, Ralpheyn E. 85, 325
Keate, John James 325
Keeler, Ellen Elaine 94, 190, 395
Keeler, Gary Ray 93, 221
Keeler, Philip 150
Keetch, Joan H. 439
Keey, Floyd 266
Keith, Wayne Penrod 221
Keith, Wilda Jane 266, 439
Kekauoha, Phillip K. 374, 411
Kekouoha, Wesley K. 325, 411
Keller, Elmo A., Jr. 221
Keller, Lamond Benson 221
Keller, Montie Rex 221
Kelly, Doris Eleanor 266, 439
Kelly, Ruth 221, 416
Kelley, Walter Elmer 296
Kelson, Jed 343
Kelsy, Marcene 325, 439
Kemper, Leona Maude 325
Kemper, Marlene Emma 66, 85, 123, 296
Kempton, Grace 221
Kencher, Veola 405
Kendall, Betty Louise 221
Kendrick, Carole A. 266
Kennard, Rose 173, 221
Kennedy, Richard Rau 296
Kennington, Ruth Mignon 221
Kenny, Jean A. 296
Kerby, Joe Kent 266
Kern, Carl B. 448
Kern, Demar R. 325, 451
Kern, Earl 173, 267
Kern, Rosalie 102, 221
Kerr, Clifton Duane 267, 447
Kesler, Flora Colleen 325
Kidd, Edith Rae 221, 395
Kiesig, Naomi 5lla 267
Killpack, Dorothy 296
Killpack, Shirlee M. 148, 296, 454
Kimball, Janice M. 69, 266, 443
Kimball, Ralph Hodges 70
Kimber, Verna 296, 401, 420, 444
Kimber, Warren 221
Kindred, Hal Rulon 266, 457
King, Adron Lavell 293
King, Colleen 325, 437
King, Elton Alfred 75, 325
King, Lamona 222
King, Lois Audrey 221, 401, 405
King, Lynne Neil 451
King, Marlene 267, 388, 454
King, Norma Jane 325
King, Roma Jean 222
King, T. Eugene 94, 221
Kingeter, Fritz 344, 409
Kinghorn, Doyle Joseph 221
Kingsbury, Frances I. 221, 416
Kinnison, Lucile Ann 445
Kinsey, Joan 93, 267
Kirby, Joleen 222
Kirchoff, Herbert R. 325
Kirk, Frances M. 267, 454
Kirkbride, Betty 267, 425
Kirkham, Dan 93, 296
Kirkland, Granvel S. 296
Kirkpatrick, Robert A. 296, 373, 430
Kitchen, Weldon J. 221
Kitchens, Garry C. 221
Kitzberger, Bonnee 325
Kizerian, Donna M. 221
Klauser, Mable 267
Kleinman, Wayne D. 70, 296, 441
Klemm, H. Ralph 55, 67, 110, 326
Klinger, Arlene Madge 267, 389
Kinnison, Lucy 293
Kmetzsch, Max W. 222
Knaphus, Lois Jean 124, 267, 437
Knapp, Georgine Lei 267, 425
Knight, Bonnie Carol 296
Knight, J. Eugene 222
Knight, Joseph Adams 222
Knight, Lester Lee 74
Knight, Nedra Mae 93
Knight, Richard L. 419
Knighton, Josephine 68, 267
Knighten, Robert Clair 267
Knowles, Carole Lavon 222
Knuckles, Doris June 296
Knuckles, Jefferson D. 222
Knudson, Kay Litel 267
Knudson, Nancy Joyce 142, 222
Knudson, Rozanne Ruth 169, 188, 445
Kobayashi, June F. 326
Kocherhans, Clarence J. 222
Kochevar, Joseph Paul 354
Kochevar, Lewis C. 353, 355
Kochevar, Norma Jean 117, 296
Kofford, Jerald Dick 267
Kofford, Gerald 399
Kofoed, Valene 297, 413
Kofoed, Willard 296
Koford, Lamar Wallace 457
Kohler, LeRoy A. 267
Kohler, Zelda Dean 93, 297
Kondo, Nancy Miyako 267
Konvicka, William N. 326
Kotter, Cleon Max 267
Kotter, Marilyn 125
Kovach, Mary Ann 221, 224
Kraus, Paul Ray 221, 222
Kregg, Eugene Nicholas 72, 222
Krofcheck, Joseph Lee 296
Kropf, Carol Dawn 158, 296, 443
Kullick, Edward J. 326
Kummer, Glenn F. 267
Kunz, Alma La Ron 267
Kunz, Frank Gene 297
Kunz, Larry Poulsen 409
Kurr, Doreen Barbara 92, 222
Kuehne, O. Nora 76, 267
Kyer, Fritz Thomas, Jr. 222

L

LaBaron, Verlyn 268
Labrum, Kay S. 222
Laird, Fred H. 222
Lake, Boyd A. 50, 54, 326, 432
Lake, David A. 326
Lake, Jay Vaughn 297, 391, 392, 451
Lalliss, Kareen 222
Lamar, Mildred Ruth 297
Lamb, Lorena 115, 126, 297, 410
Lamb, Merwyn Gene 222
Lambert, Glen Richard 267
Lambert, Milo Richard 267
Landeen, Richard G. 268
Landeen, Marjorie E. T. 326
Landers, Martin Pancho 222
Landvatter, Erna E. 222
Lang, Dee S. 326
Langford, Karolyn Jean 268, 399
Langlois, Joyce 55, 93, 222
Langlois, Mary Patricia 326, 453
Langlois, Reed Vernon 326, 416
Larkin, Melba Lanez 222
Larsen, Alice M. 339
Larsen, Dean L. 222, 297, 364, 365, 373
Larsen, Dixie Ann 268, 393
Larsen, Elizabeth L. 326, 401, 453
Larsen, Geneva 222
Larsen, Keith 441
Larsen, Kenna Kaye 93, 222
Larsen, Leon Dale 222
Larsen, Lynette 191
Larsen, Mark Enoch 297
Larsen, Mary Evelyn 268
Larsen, Milton Hansen 94, 178, 184, 268
Larsen, Myrna Carol 268
Larsen, Norman D. 339
Larsen, Pauline 222
Larsen, Reed 326
Larsen, Robert G., Jr. 268
Larsen, Rulon Joseph 416
Larsen, Shirley 326
Larsen, Weston Dale 416
Lawson, Lawrence E. 297
Larson, Lloyd A. 268
Larson, Robert Ivan 268, 461
Larson, Shauna 395, 426
Larson, Tharla 117, 326
Larson, Vicki Lucille 196, 222, 395, 405
Larson, Walter Park 297
Last, Ronald W. 297
Latimer, Kathryn Betty 50, 52, 54, 148, 158, 313, 326, 386, 439
Law, Nena Flo 222
Lawlor, Enid M. 326
Lawrence, Barbara 268
Lawrence, Colleen 90, 268
Lawson, Marlene V. 223
Lawson, Roy E. 80, 297, 457
Laycock, Harold 92
Layton, James Joel 93, 268, 456
Leake, Robert L. 268
Leavitt, Glenda May 297
Leavitt, Keith Alonzo 223
Leavitt, Laurel D. 222
Leavitt, Lawrence, Jr. 93, 326
Leavitt, Melva Elaine 93, 115, 326
Leavitt, Norma Rae 122, 223
Leavitt, Ray Hunt 326
Lebaron, Frances C. 115, 118
Lebaron, Kay 407
Lebaron, R. Gordon 297
Lecheminant, Cleone H. 297, 410
Lechtenberg, Ella N. 120, 268
Lee, Alfred Anderson 268
Lee, Alton Maughan 428
Lee, Betty Jean K. 93, 379, 411
Lee, Boyd 451
Lee, Clair Kay 223
Lee, Darrel Dean 70, 109, 110, 297
Lee, David Arthur 223
Lee, Dallas Wayne 223
Lee, Donald 450
Lee, Joseph Elson 268
Lee, Max E. 452
Lee, Norma Jean 223
Lee, Orel Kay 223, 447
Lee, Winslow Boyd 297
Lefler, Tharol William 326
Leigh, Arden Woolley 223
Leishman, Nina 268, 401, 435
Leitchy, Victor J. 268
Lelegren, Earl 67, 71, 297, 433
Lendt, Shirley E. 268, 422
Lennstrom, Marlene E. 228
Lewis, Carla Marie 223
Lewis, Carol 223, 395
Lewis, David Darel 233, 358, 366, 371
Lewis, Earlene 297
Lewis, Glen L. 343, 419
Lewis, John E. 326
Lewis, Lareen 223
Lewis, Margaret Alicia 297
Lewis, Richard 462
Lewis, Roger Martin 223, 451
Lewis, Sherald Dean 268
Lewis, Toye Joanne 223
Lewis, Billy 341, 419
Leydsman, Henry 297
Liddle, Linda 223
Liddle, Robert Keith 60, 297
Liechty, Ella Rae 298, 380, 414, 439
Liechty, Kenneth A. 326
Liljenquist, Val Ray 50, 250, 268, 392, 430
Lilly, Gail 223, 394
Lillywhite, Craig 180
Lillywhite, Dorothy A. 108
Lillywhite, Fern 297, 405
Lillywhite, James Owen 223
Lindberg, Jerry 355
Lindblad, Carrol Jean L. 268, 425
Lindblad, Robert L. 268, 451
Lindquist, Alice 268
Lindsay, Curtis La Vell 93
Lindsay, Edwin Serge 223
Lindsay, Ellen 84, 115, 326
Lindsay, Rao Humphreys 115, 119, 297
Lindsay, Var 54, 60, 71, 298
Lindsay, Ferrin 341
Lindsey, Gerald H. 184, 223
Lindstrom, Brent Cowley 298
Lindstrom, David D. 326, 353
Linford, Carol 298
Lish, Raymond Arthur 297
Listoe, Joan Eloise 223
Little, Edith M. 62, 124, 298
Little, Hazel Vivian H. 63, 326
Little, Jacqueline 343, 401, 426
Little, Nadine 223
Littlefield, Renone 298
Livingston, Lorna 121, 297
Lloyd, Eldon K. 268, 431
Lloyd, Gayla 102, 223
Lloyd, Gloria Marie 223
Lloyd, Kent M. 341, 180
Lloyd, Ross E. 297, 398
Lo, Naomi Pumauu 297, 411
Lochhead, Lois C. 223
Lockhart, Paxton D. 223, 374, 428
Loe, Belva Rae 223
Loesch, Joseph Frank, Jr. 223
Lofgran, Lynn Clayson 298
Lolley, Robert L. 433
Lomax, Ellen J. 223, 395
Long, Betty Jean 223
Long, Leslie Donald 298
Long, Ralph Jerry 92, 93
Longhurst, Jay Kelly 222
Lords, Jeck E. 268, 456
Lorenzen, June Marie 268, 426
Lott, P. Blake 110
Lott, Sharon 268, 435
Love, Arlene 297, 443
Loveland, Darlene G. 223
Loveland, Duane G. 223
Loveland, Howard W. 341
Loveridge, L. Neil 298, 399, 460
Lovett, Louise 342
Lovett, Jack Robert 119, 268
Lowe, John R. 268
Lowry, Arthur Kenneth 223
Loy, Pauline 157, 223, 395
Ludlow, Albert M. 341
Ludlow, Ann 343
Ludwig, Donna Lee 85, 223, 416
Lufkin, Alba Jean 268, 453
Lufkin, John Cordell 268, 391
Luke, Charles Gordon 223
Luke, Joan 92, 297
Luke, Rosalind Martina 91, 92, 157, 163, 389, 435
Lund, Carol 223
Lund, Marilyn 268
Lund, Robert 112
Lund, Vernon A. 342
Lundberg, Don Charles 298, 450
Lundberg, Jerry Douglas 223, 268, 374
Lundell, H. Wayne 298, 371, 375
Lundgreen, Ralph C. 142, 164, 276
Lundquist, Floyd H. 223
Lundwall, Florence K. 142, 223
Lunt, Donna Lee 268
Lunt, Marvin Virl 60, 223, 405
Lunt, Sharron J. 60, 223, 405
Lunt, Sylvia 93, 223
Lwasaki, Frances 77
Lyman, Arleen 342
Lyman, Francis Marvin 93, 269, 432
Lynn, Arlene 269, 459
Lyons, Albert Eugene 109, 111, 404
Lytle, Ila Marie 298, 410

M

Maack, Sara Jeannie 93, 225, 416
Mabey, Janice 93, 225
Mabey, Melvin P. 105, 339
MacArthur, Patricia 269
MacCabe, John Shepard 148, 327, 385
MacDonald, Elaine 70, 93, 225, 415
MacDonald, Ella Rae 269, 426
MacDonald, Helen 93, 225, 405
MacKay, Ian Wendell 225, 406
MacKay, Norma 298
MacKay, Norman Lloyde 119
MacKay, William III, 342, 416 433
MacKay, Yvonne 342
Mackelprang, Jane 93, 120, 269
Mackley, Ronald James 225, 226
Madsen, Barbara June 225
Madsen, Lowell L. 327, 350, 353
Madsen, Lynette 51, 178, 269
Madsen, Merrill 116
Madsen, Preston Alfred 298, 391, 451
Madsen, Sally C. 186, 401, 453
Madsen, William M. 225
Madson, Raydon 93, 299
Magleby, Mort H. 429
Mahi, Rose Kahina 269, 411
Mahiai, Charlotte M. P. 411, 413
Mahoney, Annette 225
Maidana, Elena C. 68, 269, 409
Makin, Rose Marie 226
Malelu, Sharad 409
Mallory, Mardi L. 226
Malmrose, Donald Leon 298
Malmstrom, Mildred L. 298
Maloy, Elwood Angus 94, 269, 405, 456
Malstrom, Bertha Joan 93, 298
Manfield, Blair E. 74
Mangelson, L. D. 93
Mangum, Floyd Lorin 269
Mann, Jerry Arthur 226
Mann, Lawry Webb 74, 327, 450
Mann, Patricia Carol 168, 269, 425
Manning, Carilyn 269
Manning, Dorothy J. 93, 226
Manning, Marilyn 95, 151, 269, 408
Manning, Marjorie C. 226
Manookin, Robert Park 225
Mansfield, Ronald C. 226
Manton, Kathleen 226
Manton, Kathryn 225
Manwaring, Diane 93, 226
Manwaring, Estel 419
Manwill, Judith Ann 94, 166, 184, 226, 435
Manzonie, Joseph A., Jr. 327
Marble, Delora 97, 327, 379, 380
Marchant, Gary Reed 226
Marcusen, Rulon Lex 110
Markham, Beth Ann 269
Markham, Keith George 327
Markham, Lucretia P. 298, 387
Markus, Wolfgang M. 76, 226, 409

Marler, Ben C. 327
Marlowe, Darold Mauritz 269
Marsden, Louise 91
Marsden, Mary Jane 91, 115, 327
Marsh, Dennis D. A. 226
Marsh, Doris Faye 117, 127, 298
Marsh, Mary Joann 226
Marsh, William Dale 72, 94, 226
Marshall, Lora Lee 327, 420, 453
Marshall, Melvin Karl 226
Marshall, Milton N. 75
Martell, Richard Terry 226
Martens, Frances 93, 121
Martin, Donna Joy 298
Martin, Helen E. 298
Martin, Kenneth 269, 427
Martin, Marjorie Ellen 269
Martin, Montie C. 226
Martineau, Carl Kay 116, 142, 226
Martineau, Joel F. 60
Martineau, Paul S. 226
Martinez, Jim 374
Martinez, Joe 355
Martinez, Priscilla L. 226
Marumoto, Genevieve N. 226
Mason, Kenneth J. 339, 399, 456
Mason, Maughan Sterling 75
Massey, Joan Byard 269, 447
Matelian, Nick S. 269, 364, 365
Mather, Marlin 93, 342, 414
Matheson, William John 299
Mathews, Donna Lee 93, 226, 447
Mathews, Wendel E. 299
Mathias, Edward K. 107, 374, 411
Mathis, Connie Rae 117, 226
Matis, Fredrick W. 269, 451
Matkin, Georgia Ruth 121, 227, 407
Matsen, John Martin 427
Matson, Jon Garry 226
Matthews, Coleen 226
Matthews, Colleen 93, 227
Mathews, Elmo 342, 421, 449
Matthews, Ellis Leroy 226
Matthews, John Louis 432
Matthews, Keith B. 327, 353, 355, 457
Matthews, Lucille 191, 327, 409
Mattice, Lou Rita 91, 173, 327, 453
Mattson, Burl L. 227
Maugham, Lei 268
Maughan, Alvin G. 60, 269
Maughan, Patricia 94, 155, 269, 401
Maughan, Peter Elvin 227
Maughan, Scott 344
Maurer, Dave Marius 226, 269, 416
Mauzy, Bob Lawson 100, 151, 297, 457
Maxfield, Everett Blair 327
Maxfield, Flora Lee 269, 447
Maxfield, Janyce 126, 327
Maxfield, Joyce 327
Maxfield, Marilyn G. 227
Maxfield, Perry Lester 227
Maxwell, Carol 269, 435
May, Frank Reid 227
May, James Leland 227
May, John David 227, 247
May, Leola Hadden 269
May, Nona Lynne 227
Mayberry, Laura M. 117, 227, 420
Maycock, Lorna Jean 327, 445
McAdam, J. Robert 110
McAferty, Lloyd Verner 269, 427
McAffee, Jerry Harmon 298, 433
McAllister, Arnold J. 113, 326, 410
McAllister, Lawrence B. 91, 398
McArthur, Myrna 225
McBeth, Marlene M. 63, 326
McBride, Howard Earl 80, 98, 100, 188, 299
McBride, J. Lynn 225
McBride, Kenneth Leon 327
McBride, Ramen 46, 342
McCarty, Jacquelin 225
McClain, Sharlee Ann 94, 225, 406, 426
McClellan, Lois Dixie 187, 225
McClellan, Lola Lue 134, 299, 405
McClendon, George Glen 225
McCoy, Delores 225
McCoy, Ewles Marshall 225
McCuistion, Edith 122
McCuelly, Anna Louise 269, 393
McDaniel, Joan 225, 416
McDaniel, Lloyd Stewart 269, 391, 408
McDougal, Richard N. 60, 269
McDowell, Marilyn 122, 225
McEwan, Harold Pixton 269, 451
McFadden, Velene King 225
McFarland, Donna Rose 227
McFarland, Marilyn 52, 123, 172, 191, 298, 406
McFarland, Marjorie R. 227
McFarlane, James J. 327
McGregor A. Pardoe 339
McGregar, Nettie C. K. 327
McGuire, Charles F. 297
McGuire, Kate 184 269
McGuire, Patrick E. 225
McInnes, Maxwell Wm. 225
McInnes, Murray S. 172, 297, 405, 460
McIntire, Richard C. 297
McIntosh, Don V. 327
McIntosh, Janet Verna 225
McKane, La Donna Sue 203, 437
McKay, Barbara Larue 225
McKay, Quinn Gunn 80, 112, 151, 297, 384, 420
McKay, Norman 66
McKean, Theu 105
McKee, Burton Clair 358
McKee, Trevor R. 269, 451
McKell, Clair Jackson 299, 432
McKell, Eldon Clair 269
McKell, Gerald D., Jr. 225
McKell, David 93, 397
McKell, Lael 299
McKell, Lenadra 227, 395
McKell, Melburn E. 299
McKell, Ruth Lois 225
McKelvey, Robert Earl 327, 456
McKenna, Myrna Fay 71, 225, 416
McKinney, Kenward H. 269
McKinney, Phillip R. 60, 327
McKinnon, Rachel L. 225
McKinnon, Richard D. 227, 420
McKnight, Carol Jean 150
McKnight, Ralph 150
McLaren, Joanne 327
McLelland, Richard S., Jr. 225
McMullin, Larry Keith 225
McMurray, Mary Louise 225
McNamara, Kay 122, 225
McNees, Joyce Arlene 225
McNeil, Florence 121, 225
McPhie, Panine 225
Meader, William F., Jr. 227, 358, 371
Measom, James Laurence 327
Measom, Job F. 269
Mecham, Dixie Anne 437
Mecham, Gale 60, 115
Mecham, Ray 299
Meek, Richard Bishop 232
Meibos, Barbara 107
Meiners, Lewis B. 227
Meiners, Paul Albert 269
Melander, Vernon Lloyd 95, 327
Melbos, Barbara 269
Meldrum, Ross Tuttle 297
Mellor, Carol J. 84, 327
Mellor, Cora Ramona 227
Mellor, Hilda Lapriel 327
Mellor, Joel K. 114, 327, 450
Mellor, La Reta 227
Mellor, Melvin K. 269
Mellor, Shirlee 227
Mellor, Shirlene Sue 435
Mendenhall, Bob L. 412, 429
Mendenhall, Janice 327, 443
Mendenhall, Mary Ellen 227, 439
Mendiola, Maria Luisa 339
Mercer, Robert Lee 69, 339
Merrell, Dan Keith 94, 269
Merrell, Rulon Leroy 299, 390, 414
Merrill, Beverly Jean 93, 297, 299
Merrill, Day 399
Merrill, Don William 227
Merrill, Jay Webb 327
Merrill, Lynn Hyde 227
Merrill, Sylvia 269, 388, 393, 405
Meservy, Norma J. 84, 327
Metcalf, Merry Janele 227
Metcalf, Zina Colleen 227
Meyer, Dorothy ean 271, 445
Meyer, John George 342
Meyers, Betty D. 93, 227, 419
Meyers, John Edwin 373
Meyers, Joyce 270
Meyers, Lois Jean 227
Meyers, Patricia L. 227, 419
Meyn, Nellie L. 227
Michaelis, Max C. 299
Michie, Amber 62
Mickelsen, Jay Clifton 433
Mickelsen, La Preal 227
Mickelsen, Lorene 124, 227
Mickelson, Russell C. 50, 80, 114, 151, 175, 282, 299, 390, 433
Midgley, Joanne T. 299
Midgley, Lois Ann 69, 227
Mielke, Eloise M. 93, 227
Miles, David H. 327
Miles, Donna L. 299, 419
Miles, Duane O. 75, 327
Miles, Frank G. 90, 327
Miles, Marla Leile E. 300
Miles, Mary Lyno 410
Millar, James Robert 93, 150, 270
Millburn, Don Lee 227
Miller, Angeline 227
Miller, Anna Lou 299, 445
Miller, Barbara 167, 401, 459
Miller, Clyde Alan 227
Miller, Don Leroy 270
Miller, Donna Leah 158
Miller, Eve 228
Miller, Glenn H. 299, 391, 392, 414
Miller, Jackie H. 405
Miller, James Eugene 228, 399
Miller, LaReta 123
Miller, Larry Marvin 227
Miller, Leonard Ned 404
Miller, Luanne 228
Miller, Lyda Jeanene 94, 123, 270
Miller, Marvin J. 75
Miller, Maurine 227, 394, 416
Miller, Michael J. 327, 457
Miller, Neil Odeen 299
Miller, Ray Geddes 227
Miller, Reed Karl 92, 227, 339
Miller, Richard Lynn 451
Miller, Sterl 342
Miller, Vernon J. 91
Miller, Wm. Albert 399
Miller, Cleo Dawn 270, 437
Millet, Edward Milo 228, 405
Millet, Leon 93
Millet, Margaret 227
Millet, Richard L. 228, 371
Milligan, Don F. 328, 456
Milligan, Joanne 158, 299
Mills, Beverly eanne 270
Mills, Charles T. 53, 299, 412, 413, 429
Mills, Mary 299
Mills, Rhoana E. 227, 421
Miner, Alan Edward 228, 451
Miner, Emily Jaynes 224
Miner, Jacquelyn 228
Miner, Virginia Ann 92, 228
Minson, Peggy 228
Mishie, Amber 328
Miskin, Thain Lamont 228
Mitchell, Arla Renee 299
Mitchell, Charles Ray 228
Mitchell, Glenna Rae 297, 413
Mthcell, Margaret Kay 228, 416
Mitchell, Theodore 397
Mix, Merlene Earl 228
Miya, Fred 328
Miyazaki, Richard T. 77
Moat, Clarence D., r. 299
Moeller, Joan 224
Moen, Ruth 52, 299, 459
Moench, Suzanne 93, 224, 416
Moffat, Madlyn L. 224
Monahan, Mary Louise 224
Moncier, Merrill 270
Moncur, Don 355
Moncur, Dale 421
Moncur, Max Goodrich 228
Money, Edward Andrus 50, 188, 328, 385, 432
Money, Fred Andrus 49, 51, 159, 328, 385, 433
Money, Marilyn Miller 328, 459
Money, Richard L. 271
Monroe, Vernon Merlin 224
Monsen, Kay Ann 224
Monson, Barlow 270
Monson, Calvin E. 270, 355, 428
Monson, Farrell Ray 224, 456
Monson, Jack Mayne 113, 188, 270
Monson, Kay 93
Monson, Marilyn 93, 126, 224, 408
Monson, Nadine 92, 328
Monson, Nannette 93, 224, 435
Montgomery, Don Ames 299
Montgomery, Joel K. 228
Montgomery, Roma Mae 224
Montgomery, Shield B. 299
Montgomery, Vern R. 109, 111, 328
Moody, Marilyn Ruth 270
Moody, Mary Elizabeth 328
Moon, Clarence Irwin 328
Moon, David Milton 224
Moon, Harold Kay 89, 180, 298
Moon, Marjorie 224
Moore, Barbara 224
Moore, Donald Waddoups 300
Moore, Heber Grant 53, 328, 399, 433
Moore, Leonard O. 66, 328
Moore, Maynard C. 299
Moore, Paul Frank 224
Moore, Rose L. 270
Moore, Wilburta 328
Moray, Richard 416
Morehead, Gerald C. 270
Morgan, Beverly Ann 54, 224
Morgan, Dix Ralph 270
Morgan, Jack Clark 271, 417
Morgan, Kenneth J. 397
Morgan, Kent Edward 224
Morgan, LaRee 93
Morgan, Lee Franklin 270, 300, 404, 441
Morgan, Mariel 224
Morgan, Rene E. 270, 459
Morgan, Wesley B. 93, 224
Morgan, Zora Joann 224
Morgenegq, Carol Joyce 224
Morin, Vivian Gay 447
Morley, Mary Jane 226
Morrell, Dwight Lyman 148, 298
Morrell, Madison Egbert 70, 72, 113
Morrey, Anna Laura 228
Morrill, Lloyd Bartlett 224, 419
Morrill, Marilyn 284, 299, 401, 453
Morris, Bascome F. 267
Morris, Jacqueline 224, 445
Morris, Rita Mae 224
Morris, Ted Lee 298, 420, 430
Morrisey, Roberta 54, 328
Morrison, Delora 224
Morrow, Robert Charles 142, 328, 457
Morrow, Vaun Grant 224
Morse, Eileen Alice 224
Morse, Rita Ann 224
Mortensen, David Robert 191, 270, 399
Mortensen, Don M. 69, 191, 298, 398, 430
Mortensen, Gary Burton 70, 270, 448
Mortensen, Maye Jane 224
Mortensen, Ronald S. 224
Mortensen, Walter Fred 270, 416, 428
Mortimer, George Allan 51, 328
Moscon, Frank Allen 270, 451
Moser, Jack Eldon 224
Moser, Sarah Lavern 93, 120, 127, 271
Moss, James Rulon 116, 298
Moss, Mary Ann 224
Mousley, Boyd Hyrum 270
Mouser, Bob 407
Mower, Donald Lee 270
Mower, Morris L. 300
Mower, Robert 299
Moyes, Geneva Arleen 91, 328
Moyle, Meridee 93, 298, 439
Mueller, Don 270
Mullen, Charlotte 270, 439
Muller, Don Michael 433
Munroe, Barbara K. 435
Murdock, Clair N. 224
Murdock, Evan Carlos 224
Murdock, Kathleen 126, 270
Murdock, Mary Jane 190, 224
Murdock, Merilyn 270
Murdock, Paul Bingham 270, 461
Murdock, Vernon Leroy 95, 166, 186, 298
Murphy, Don R. 74, 328, 461
Murphy, George 375
Murphy, Sheldon Rowley 415
Murray, Dorothy Ann 299
Murray, Geraldine 328
Murray, Joan 93, 224, 425
Murray, Melvin Ray 111, 418
Murray, Roberta S. 126, 224, 409
Murray, Roma Nell 389, 437
Musal, George Reginal 67, 224
Myer, Peter Livingston 191, 224
Myers, Barbara Ann 224
Myers, Edwin William 224
Myers, Elden Paul 224
Myers, Glenna Jean 224
Myers, John 399
Myers, Leon Aaron 224
Myers, Lois Rae 328
Myers, Robert Allen 224
Myers, Violate G. 328, 437
Myler, Charles F., Jr. 224
Myler, Mona Lou 224

N

Naef, Ralph Gail 80, 105, 109, 111, 328
Nakama, Thomas T. 77, 300, 411
Nakamura, Lily Y. 77, 229, 411
Narkaus, Suzanne 271, 388, 435
Nash, LuDene 93
Nay, Robert Elmer 229
Nay, Shirley Ann 93, 229
Naylor, Carrol 229
Naylor, Ed 229
Naylor, Jay Harvey 229
Neal, Coralie 298
Neal, LaRonna Alta 228
Neasherill, Rae 409
Nebeker, Darlene Gaye 115, 122, 271
Nebeker, Eva Ladene 298, 301
Nebeker, Wendell Denton 72, 113, 300
Neeley, Barbara Carol 229
Neeley, Lauradene 271
Neeley, Marilyn Maude 228
Neeley, Norma 229
Neemeyer, Jackie Lee 229
Neilson, Donald Ralph 339
Neilson, Jay Wallace 270
Neilson, Keith H. 229
Neilson, Lorna 93
Nelson, Beth 387
Nelson, Carolyn 229
Nelson, Donald Brim 301
Nelson, Doris Kay 228
Nelson, Edith 93, 123, 229
Nelson, Ferrel Garth 112, 328
Nelson, Gordon Buchanan 229
Nelson, Homer Mark 75, 300
Nelson, Jack A. 159, 228
Nelson, Jack Adolph 73, 189, 191, 328
Nelson, John Wayne 228
Nelson, Krista Lyle 88, 164, 270
Nelson, Manfred R. 270, 391, 398, 399, 421
Nelson, Mark 75
Nelson, Maria Dee 55, 229, 401
Nelson, Monte N. 228
Nelson, Richard 385
Nelson, Varr Young 270, 414
Nelson, Virginia 270
Nelson, Wendell B. 228
Neser, Doris Maxine 228
Neubert, Donna Lee 270
Neubert, Harvey Lamon 109, 111, 228
Neuenswander, Val J. 228
Neville, Merlene R. 300
Neville, Wendell 70
Newberger, Warner D. 270
Newell, Rulon Kay 229
Newey, Derlin F. 342
Newman, Howell P. 328
Newman, Sharlene Mary 270, 437
Newren, Clothield 93
Newton, Jane 342, 406
Nicholes, Mary Joyce 95, 339
Nichols, Joyce Marie 191, 228
Nicholson, Barbara J. 179, 270, 394, 402, 434
Nickles, Ward A. 270, 451
Niederhauser, Nadine 93, 126, 298
Nielsen, B. Deon 90, 187, 270, 393, 402
Nielson, Clyde R. 118
Nielsen, David James 301
Nielsen, Della A. 62, 301
Nielsen, Eloise 270
Nielsen, Lyrum Loudell 228
Nielsen, Leslie Ann 124, 184, 186, 228
Nielsen, Lewis Wilford 271
Nielsen, Lorna Ann 100, 228, 300, 407
Nielsen, Melvin R. 328, 354
Nielsen, R. Margene 270
Nielsen, Ray Elvin 270, 300, 358
Nielsen, Shirle Pace 328
Nielsen, Vera Bernice 228
Nielson, Ann 300, 443
Nielson, Diane 228, 395
Nielson, Gordon 300
Nielson, Janet Gay 228
Nielson, Jeanine 93, 228, 406
Nielson, John Henrie 328
Nielson, June Moroni 228
Nielson, Lars Peter 228
Nielson, LouDell 63
Nielson, Margene 339
Nielson, Mary Suzanne 228, 416
Nielson, Melvin 353
Nielson, Phyllis Marr 69, 93, 228
Nielson, Roberta 152, 426
Nielson, Ronald F. 270, 450
Nielson, Sonya Diane 186, 228
Nikolaus, Sylvia B. 228, 405
Nilsen, Richard E. 53, 328, 433
Nilsson, Bruce Ray 110, 271
Nilsson, Maureen 228
Nixon, Dorothy Dean 228, 437
Nixon, Gladys 300, 437
Nixon, Jack 110, 270, 391
Nixon, Jim W. 328
Nixon, Lora Evelyn 228
Nixon, William Lynn 228
Nord, William James 328
Nordin, Floyd L. 118, 228
Norrell, Elirson 414
Norseth, Coleen 228, 406
Norton, Don Evan, Jr. 94
Norton, Marilyn 166, 445
Norton, Melba E. 97, 270
Norton, Merlin J. 228
Nowell, Patricia Ann 158, 271, 388, 422, 443
Nowers, Vera 300
Nubert, Bud 109
Nuttall, Virl Ross 328
Nuttall, William Garth 270

O

Oak, Cecil R. 75
Oakes, Thomas Warren 271
Oakey, Marylin Jane 68, 91, 154, 155, 173, 328, 386
Oakley, Marlene 91, 271, 447
Oaks, Dallin H. 299
Oaks, June Dixon 271
Oates, Caroline E. 230
Obert, Carol Jean 271, 435, 457
Oborn, Gene 96, 271
Oborn, Nelden Mardell 300, 390, 451
Obregon, Maria M. 76, 271, 413
Ockerman, Kleta Myra 230
Ockey, Larue 388
Odell, Norma L. 230, 405
Odom, D. Lee 300
Ogden, Leila 301, 411
Okamura, Alice S. 230
Okelberry, Otis Jack 157, 230
Okimoto, Esther N. 271, 411
Oldham, Hugh Lynn 77, 300
Oldham, Mark Elliott 60, 301
Oldroyd, Lavar Ray 301
Oldroyd, Mark 150
Oliphant, Ronald Elgin 230
Oliphant, Virginia 230
Oliver, Carl Lloyd 271
Oliver, Howard Gordon 229, 407
Oliver, Patricia Anne 229
Olmstead, Clifford F. 67, 157, 339, 374
Olney, Dorothy Grace 230
Olpin, Clara 271
Olpin, David Lawrence 229
Olpin, Owen Culmer 229
Olsen, Ben Lamar 299
Olsen, Betty 301
Olsen, Darwin 229
Olsen, Doreen 300
Olsen, Gilbert Clyde 229
Olsen, Halvor Miller 119, 271
Olsen, John K. Madsen 69, 109, 113, 299
Olsen, John P. 342
Olsen, Ladeane 271, 402, 416
Olsen, Larry A. 271
Olsen, Lavian Eileen 229
Olsen, Margaret Ann 458
Olsen, Marilyn B. 226, 406
Olsen, Nellie Nadine 229
Olsen, Ray R. 329
Olsen, Rheta 229
Olsen, Snell 60
Olsen, Wilma Lee 52, 271, 388, 459
Olson, John Frederick 271
Olson, Lavera Jean 301, 437
Openshaw, Pearl D. 229
Orchard, Theo Ray 229
Ord, Richard Neil 107, 301
Ord, Vanita 229
Orme, Gordon Reed 271, 391
Ormsby, Paul 301
Orr, Berkley Cooley 328
Orr, Charles L. 72, 271
Orr, Laree 93, 125, 271
Orr, Shirley G. 229, 413
Orrick, Bob 373
Orrock, Beverly Ethel 328
Orrock, William B. 229
Orton, Ferrin Lay 229
Orton, Thomas Kenny 271, 461
Osborn, Herbert Hoover 273
Osborn, Robert T. 229
Osborne, John William 271
Oscarson, Robert Don 299, 370, 371
Osler, Billy 358
Osmond, Ralph W. 229
Ostler, Bernell C. 229
Ostler, Glen Leroy 229
Ostler, Grace 271, 393, 447
Ostraff, Albert Perry 80, 113, 301
Ottley, Ivie Ruth 272
Ottley, Renae Carlin 328
Ottosen, Marvin Lee 80, 299
Ovard, Joan Mariam 301
Overfelt, M. Claire 299, 445
Overmohle, Shirley M. 229, 406
Oveson, Kaye 402
Oveson, Levi Winford 329
Oveson, Martha Joan 54, 299, 445
Oveson, Merrill Gene 148, 384, 405, 429
Oveson, Richard Merrill 54, 73, 189, 460
Owen, Barbara Jean 272, 425
Owen, Lloyd V. 272, 451
Owens, Clois Elaine 93, 229, 414
Owens, Nannette 91, 229
Oyler, Phillip D. 229, 358

P

Pace, Florian 272
Pace, Kenneth J. 430
Pace, Patricia Rae 92, 389, 405
Pace, Rayna Gay 191, 272, 389
Pace, Renata Nucla 230
Pack, Irma Jean 230
Packard, Glida Ann 447
Packham, Elaine Kirby 230
Packham, H. Richard 301
Packs, Margaret 102
Page, Betty Jo 52, 70, 299, 389, 393, 437
Painter, Reed Romney 299, 450
Palfreyman, W. Russell 299
Palmer, Arlene Rosemary 69, 93, 230
Palmer, Claire 121, 299
Palmer, E. Revier 230
Palmer, Ellis 230
Palmer, Elmer Lavar 272
Palmer, Kathalene 230
Palmer, Marilyn 95, 329, 453
Palmer, Pauline 230
Palmer, Quinton Thomas 67, 301
Palmer, William S. 230
Parberry, Dema I. 301
Parcell, Bob 415
Parcell, Joan 230, 416, 435
Parent, Vernon F. 113, 306
Paris, Annette 329
Park, Clifford William 230
Park, Dean 112
Park, Margaret Louise 230
Parker, Carman 230
Parker, Claire Kukana 90, 230, 411
Parker, Colleen 329, 402
Parker, Don 272, 448
Parker, Janet Sandy 301
Parker, Joyce 93, 230
Parker, Karen Frances 93, 230, 415
Parker, Kaye Claudette 301
Parker, Morris W. 301
Parkin, Max H. 343
Parkinson, David 429
Parkinson, George J. 329
Parkinson, John Taylor 230
Parks, Dean 342
Parrish, Ann 230
Parsell, Robert W. 441
Partridge, Carol May 230
Partridge, Carolyn 122
Partridge, Corine Ray 102
Partridge, Keith 230
Partridge, Richan 74
Partridge, Susanne E. 51, 172, 194, 230, 395
Passey, Afton 84, 123, 329
Passey, J. Bruce 301, 404
Patch, Adonna 115
Patch, Bob 115
Pate, George W. 301
Patten, Benton 230
Patten, Emery Phillips 231
Patten, Glen A. 329
Paterson, Eva Mae 272
Patterson, Allan D. 329
Patterson, Ellsworth A. 301
Patterson, Elsie Mae 272, 426
Patterson, Julia V. 231
Patton, Joseph Behling 231
Paul, Dewitt Jay 231
Paul, Merlin Gene 118, 272
Paul, Virginia C. 231
Paulk, Peggy Mae 231
Paulsen, Ruth Carol 272, 453
Paulson, Lynn M. 231
Paulson, Magnus Glen 398
Paulson, Monte 93
Paulson, Walter Paul 329
Paxman, Gary L. 50, 329, 350, 353
Paye, Don 358
Payne, Duane M. 272
Payne, Elva Ann 231
Payne, Karol June 120, 272, 389
Payne, Lucinda 231
Payne, Robert Marr 456
Payne, Shirley Mae 231
Payne, Velma 420
Payne, William Harold 329
Peacock, C. Herschel 338
Pearson, Beverly Joan 301
Pearson, David T. 339
Pearson, Ray Don 231
Peay, Jack D. 329
Peack, Carole Smith 272
Peck, Dennis McMillan 93, 231
Peck, Earl Lee 301
Peck, Gerald C. 231
Peck, Katherine 273
Peck, Lynn Wilson 231
Peck, N. Thomas, Jr. 107, 301
Pedersen, Allen Dean 109, 112, 329
Pedersen, Beverly A. 121, 127
Pedersen, Galen 231
Pedersen, James Loel 231
Pederson, John Thomas 272, 414
Pederson, Keith Gray 329
Peery, David 272, 450
Peery, Joan 395
Pegues, Patsy Ann 231, 405
Pehrson, Ruth 100, 117, 231, 416
Pendleton, Lynn 66, 329
Penfold, Neale B. 272, 414
Penn, Vernon Therald 231
Penny, Ray Eugene 142, 231, 462
Penrod, Joann Grace 186, 231
Penrod, Richard Gary 231
Penrose, Charles W. 301
Peralta, Gonzalo 68, 173, 231
Pergolizzi, Louis G. 150, 157, 175, 272
Perkins, James Adams 231
Perreira, Maile Joyce 301, 411
Perry, Eugene 272
Perry, Gordon 374
Perry, Joan 231
Perry, John Russell 431
Perry, Kenneth I. 148, 175, 302, 385, 430
Perry LuDawn 395
Perry, Malin 300, 399, 429
Perry, Ray Arden 272
Perry, William Pettit 175, 329, 432
Persons, Mary Louise 102, 232
Persson, Jerry Lynn 231
Peters, Leroy R. 272
Peterson, Betty Jo 405
Peterson, Bruce James 231, 456
Peterson, Doris Rae 93, 272
Petersen, Edward Harry 231, 462
Petersen, Elaine Beth 231
Petersen, Jeneal 148, 272, 416, 435
Petersen, Joanne 231
Petersen, Lloyd S. 231
Petersen, Mae Jean 231
Petersen, Ray Alvin 272
Petersen, Virlow Kay 231
Peterson, Arlene 231, 416
Peterson, Barbara Ruby 231
Peterson, Charles C. 342
Peterson, Dallas O. 74, 339
Peterson, Dennis E. 272, 461
Peterson, Don L. 67
Peterson, Dorene M. 92, 329
Peterson, Dorothy 231
Peterson, Dwaine Smith 405
Peterson, E. Wayne 232
Peterson, Eva May 126, 164
Peterson, Ferry Wade 232
Peterson, Frances E. 231
Peterson, Frank W. 272, 390
Peterson, H. Don 300
Peterson, Irene 301
Peterson, Jack Orton 329
Peterson, James Lambert 329
Peterson, Jo Ann 231
Peterson, John Huish 329
Peterson, John Richard 107
Peterson, Kenneth D. 231
Peterson, LaRayne 272, 447
Peterson, Larry W. 231, 462
Peterson, Lois Verena 329, 437
Peterson, Lorna 301 454
Peterson, Lou Jeane 272
Peterson, Marian 272
Peterson, Marjorie 231
Peterson, Marylyn B. 127, 167, 272
Peterson, Morris Smith 272, 364
Peterson, Nancy Carrol 231
Peterson, Paul Edgar 231
Peterson, Roald E. 301
Peterson, Robert L. 91, 231
Peterson, Robert Warren 272, 460
Peterson, Ross Merlin 139, 174, 300
Peterson, Ruth L. 77, 231
Peterson, Virginia 232, 395
Peterson, Winfield H. 300
Pettey, Lee R. 329
Petterson, Joanne 406
Pettingill, Dona Fe 232
Petty, Carmen Larue 300, 420, 445
Pew, Arlo Vail 232, 405
Pexton, Richard Norman 272
Phelan, Mary 102, 232, 458
Phelps, Le Grande John 223
Phillips, Blaine C. 60, 302
Phillips, Norma 93, 300
Phillips, Ronald J. 300, 451
Phillips, Ross 93
Phillips, Victor Dee C. 232
Phipps, Albert Curtis 232
Phipps, Diane 342
Phipps, Don Curtis 232
Pickerell, Glenda Mae 232
Pierce, Guy 329
Pierce, Louis 399
Pincock, George D. 329
Pincock, Mark G. 232
Pincock, Rulon Desmond 71, 300, 451
Pinegar, Annie Joy 92, 93, 300
Pinegar, Ed Jolley 366, 373
Pinegar, Wanita 445
Pipes, Howard Stanley 300
Pipes, Shirley Veda 232
Pires, Maria Eunice 232, 400, 409, 410
Platts, Robert G. Paul 329
Pollock, James L. 300, 450
Pollock, Dorothy 426
Polson, Georgia 232
Pomeroy, Patrick G. 54, 283, 301, 375, 460
Pond, Robert Gary 339
Pope, Barbara 92, 232
Pope, Maxine Shepherd 272, 409
Pope, Richard Lamont 191, 300, 385, 404

Porelson, Brooks 80
Porras, Francisco R. 76, 232
Porter, Alden 371
Porter, Joseph Dean 232
Porter, Laurel D. 232, 399
Porter, Leroy Earl 48, 50, 158, 183, 312
Porter, Owen Ray 329
Porter, Reed Johnson 232
Porter, Stan 168
Posey, Myrlene Joyce 76, 117, 272, 408
Potter, Arnel D. 330
Potter, Barbara Lee 232
Potter, Weston Schow 232
Poulsen, Gerald P. 273
Poulsen, Guy A. Jr. 273, 390
Poulsen, Udell E. 107 329
Poulson, Earlene 122, 232
Poulson, Henry Brooks 330
Poulson, Jack Gale 60, 273
Poulson, Joyce 273
Powell, Bernell B. 273, 441
Powell, Brad 150
Powell, Dean Jay 232, 457
Powell, James Leroy 330
Powell, Joan 232
Powell, Paul R. 69, 300
Powell, Shirley D. 273, 435
Powelson, Judith Ann 273, 435
Powelson, Pauline 272, 388, 437
Powers, Ralph Frampton 358
Pratt, Cal 188
Pratt, Jean 300, 443
Pratt, Jeanine 232
Preece, Donna Thelma 273
Preece, Eldred Bruce 300
Preston, Elmer W. 232
Preston, Gerald L. 232
Preston, Lurlyn M. 93, 126, 273
Prestwich, Erwin M. 232
Prestwich, Kent E. 91, 301, 429
Preston, Richard W. 451
Price, Albert Keith 273
Price, Alvin O. 112, 300
Price, Cletis Leonard 93, 232
Price, Hal T. 273
Price, Janice Claire 273, 406, 389
Price, Kendall 67, 300
Price, William H. 232
Prince, Veda Joyce 232
Prior, Patricia Ann 273, 435
Prior, Sally Joan 300, 435
Pritchett, Melrose Jed, Jr. 55, 300, 384, 432
Pritchell, Robert M. 90, 92, 300
Privat, John Pierre 232
Probert, Carolyn Jean 232, 357
Probert, Marion Earl 355
Probst, Joyce 232
Probst, Renan 234, 380
Probst, Wayne Watkins 302
Proctor, Paul Dean 74
Provstgaard, Gayle 93, 232
Pruseitt, Melvin Lewis 232, 405
Pruse, Ralph E. 94, 330
Pryor, William Conan 232
Pugh, Karen 232
Pugh, Margaret 273, 426
Pugmire, Elaine G. 84, 330
Pukins, Max E. 405
Pulian, Joyce L. 232
Pullins, Janice 273
Pulsipher, Eldon B. 112, 291
Pulsipher, Karla Marie 233, 405
Pulsipher, Marilyn 166, 167, 445
Pulsipher, Norma Jean 93, 232
Pulver, Willis 299, 300
Purser, Gerald L. 232
Purvis, Darwin Willard 232
Pusey, C. Richards 300
Putnam, Howard H. 91, 105, 154, 173, 330
Putnam, Melrose H. 330
Pyott, Elsie Renee 232
Pyper, James William 232

Q

Qualls, Gary Lemar 273
Quigley, Blaine H. 330
Quigley, Darrell V. 330
Quigley, John L. 342
Quinlan, Pearl Legene 232, 405, 414
Quinn, Noel H. 142, 164
Quinton, Bryce G. 273

R

Rabidou, Jean Marie 233
Radichel, Melvin C. 70, 304, 422
Radmall, Max Berdell 60, 300
Radmall, William Alma 110, 300
Ragsdale, Donald Frank 273
Ragsdale, Ronald O. 269, 396
Raile, Frederick N. 90, 235, 399, 428
Rainsdon, Emma Jean 70, 273
Ralph, Horace Lowell 115
Rampton, George Oliver 330
Ranck, Betty Louise 233
Randall, Carol June 233, 395
Randall, Charles Dale 273
Randall, Jerol Dean 93, 273
Randall, Mary Lynn 233
Randall, Phyllis Ann 91, 124, 300, 420
Randall, Shirley B. 109, 110, 304
Rands, Myrth Ellen 233, 406
Ranestant, Lynn 358
Ranker, Margaret 299
Raphael, John Conrad 68, 273
Rasmussen, Albert L. 93, 273
Rasmussen, Anne 88, 142, 151, 180, 315, 330, 386, 402, 454
Rasmussen, Donna Fay 108, 233
Rasmussen, Hylda E. 300
Rasmussen, Joyce D. 117, 235
Rasmussen, Lloyd M. 235
Rasmussen, Re Nee 273, 426
Rasmussen, Thomas Val 301
Ravsten, Lynn R. 330, 374
Rawlings, Lamar A. 373, 450
Rawlings, Stephen L. 302
Ray, Joye 330
Ray, Lynn Richard 235
Ray, Shirley Nadine 300
Raye, Tom 92
Read, Bonne 235
Read, Maxine 106
Read, Vernon 93
Ream, Susan 191
Reber, Joyce Ellare 70
Redd, Anita 235
Redd, Katheryn Anne 190, 233
Redd, Marilyn 190
Redding, Marion E. 402
Reed, Dorothy Elaine 273
Reed, Frances Lorraine 330, 453
Reed, Karolyn K. 233
Reed, Raymond Taylor 302, 405
Reed, Roselyn Ray 233
Reeder, Jim A. 72
Rees, Barbara Jane 330
Rees, Phyllis 68, 233, 437
Rees, Sharlene 233
Rees, Shirley Ann 273
Reese, Carol 233
Reeve, Orville Lee 233
Reeves, Lois Merilyn 232
Reid, Paul Holt 233
Reid, William Vern 233
Reinhardt, Maxine 126, 300
Reinsch, Cecil Albert 105, 330
Remington, Marjory 233, 439
Remund, Ravae 93, 300
Rencher, Alvin Clarence 233, 405
Rencher, Paul Richard 233
Rencher, Viola 273
Rex, William Sterling 233
Reynolds, Alice Freda 233
Reynolds, Ann 233
Reynolds, Carol Ann 233, 394
Reynolds, Colleen 342
Reynolds, Loran R. 233
Reynolds, Patricia Rey 123, 273
Reynolds, Vella Jean 233
Rhees, Janet 273, 458
Rhees, Larene 420
Rhees, Renae 233
Rhoades, Darlene 273
Rhodes, Jim A. 74
Rice, Arlene Inez 233, 402
Rice, Donald Legrand 163, 191, 408
Rice, Marlene 93, 233
Rice, Velma Darlene 115, 121, 273, 407
Rich, John Harold, Jr. 302
Rich, Kathryn Affleck 123, 443
Rich, Margaret 273
Rich, Nancy Ann 158, 300, 406, 453
Rich, Ruth Diane 142, 233
Rich, William Saunders 234, 405
Richan, Frederick P. 74
Richan, Mary Ila 302, 433
Richards, Bryan 93, 416
Richards, Don 344, 420
Richards, Florine 342
Richards, Gene Murdell 273, 433
Richards, G. S. 60, 63
Richards, Harold James 234
Richards, Harold L. 301
Richards, Horace B. 234
Richards, MaRee 234
Richards, R. Neal 191
Richards, Ruth 234
Richardson, George L. 234
Richardson, James D. 301
Richardson, Jorth A. 302, 405
Richardson, Laureen B. 234
Richardson, Newell Kay 106, 330
Richardson, Ronald L. 406
Richey, Alice 273
Richey, Dale M. 75, 339
Richey, Joseph Lewis 313, 364, 365
Richey, Maleen 273, 443
Richey, Nancy E. 302
Richins, Arthur C. 273
Richins, James Alden 112, 273
Richins, Nita May 273
Richmond, Lloyd Harold 234, 405
Richmond, Maurice Wayne 301
Richmond, Ruth 301
Rickenback, Dean J. 404, 431
Ricks, Clyde 142, 176, 302
Ricks, Deen Ann 234, 437
Ricks, Robert J. 302
Riddle, Mary Maxine 233
Rider, Mary Ruth 233
Ridge, Donald L. 302, 457
Ridge, John 410
Riegel, Norma 233
Riendeau, Carol Jean 273
Rigby, Cleston Neil 404
Rigby, E. Bertrand 116, 302
Rigby, Ralph E. 150, 302
Rigby, Ruby Marie 233
Rigby, Sterling Charles 233
Rigby, W. Dean 330
Riggin, Don Gene 233
Riggs, Abbie Lee 273
Riggs, Dawn 176, 435
Riggs, Edris Rae 234, 394
Riggs, Marilyn 93, 302
Riggs, Samuel Leland 410
Riggs, Warren Yancy 273
Riggs, Westlyn Carvel 273, 405
Riley, Joan 342, 416
Ripplinger, Donald H. 68
Rippon, Clifton Brown 233
Ririe, Carolyn 94, 233, 395
Ririe, Geraldine 330
Ririe, Roger C. 440
Robbins, Darvel M. 112, 330
Robbins, Suzanne 234, 416
Robert, Dean D. 60
Roberts, Glen Eldon 234
Roberts, Howard L. Jr. 115, 302, 405
Roberts, Jack E. 50, 54, 98, 339, 385, 460
Roberts, Larraine 273, 445
Roberts, Richard Dean 234, 273, 399
Roberts, Robert E. 234, 456
Roberts, Stanley Dean 235
Robertson, Bobby Dean 330
Robertson, Gary Evan 234
Robertson, John Boyack 273, 432
Robertson, Robert D. 273, 452
Robertson, Thyrele 164, 275
Robins, David L. 302
Robins, Marilyn 234
Robinson, Dorothy L. 235
Robinson, Joann L. 274
Robinson, John Melvin 353, 367
Robinson, Lyle T. 303, 405
Robinson, Margot Gay 234, 406, 410
Robinson, Robert 93
Robison, Acea H. 274
Robison, Albert D. 94, 234
Robison, Barbara A. 330
Robison, Carol Ann 234
Robison, Darlene 234
Robison, Dixie J. 92, 163, 274, 393, 402, 443
Robison, Eleanor True 93, 234
Robison, Joseph Clark 235
Robison, Richard A. 104, 274
Robison, Roland Grover 302
Robison, Rulon D. 93, 343, 390
Robison, Wilbur Gerald 274
Rockwood, Dorothy D. 234
Rodeback, Shirley N. 330
Roderick, John J. 115, 127
Rodriques, Yolanda 342, 410
Rodriques, Miriam 76, 330, 409
Rogers, Akiu 234
Rogers, Anella 274
Rogers, Clair Winston 70, 302
Rogers, Garth O. 331, 398
Rogers, Kenneth H. 302
Rogers, Pearl 102, 234, 405
Rogers, Shree 234, 405
Rohring, Elsa 70, 409
Rollins, Ellen May 235, 407
Rollins, Gary Porter 94, 157, 275, 421
Rollins, Loy 94, 235, 421
Rollins, Myrna 173, 235
Rollins, Phil 331, 367, 421
Romney, Barbara 191
Romney, George J. 94, 196, 234
Romney, Geraldine 235
Romney, Miles Hayden, Jr. 234, 405
Romney, Ruth Ann 235
Romney, Van E., 70, 302, 457
Rondo, Joseph William 274
Roper, Gary Lovell 235
Roper, Lavar L. 70, 274
Roper, Mary Beth 102, 235
Rose, Ruth Leone 344, 443
Roselli, Remo 410
Rosen, Harold E. 109, 113, 304
Rosenlof, Jon Roger 235
Roskelley, Reginald W. 274
Ross, Beverly Elaine 185, 274, 426
Ross, Merlynn 235
Ross, Reginald Arthur 242
Rossiter, Patricia Ann 274, 393
Roth, Gordon 274
Rounds, Cliff Carney 302, 461
Roundy, Elmo S. 330, 353
Roundy, Fevrel Glade 70, 274
Roundy, Marilyn 91, 331
Roundy, Verl Parker 235
Routsong, John 191
Row, Bob 373
Rowberry, Dick 457
Rowberry, C. Joseph 330, 385
Rowberry, Richard Lee 330
Rowberry, Stewart H. 304
Rowe, Betty Jean 331
Rowe, Derilys B. 84, 331, 453
Rowe, Lucille B. 88, 314, 331, 386, 395, 453
Rowe, Matthew Robert 274
Rowe, Robert Lynn 235, 391
Rowe, William Stephens 274
Rowley, Edward M. 304
Rowley, Miland T. 227, 415
Rowley, Ralph Alcorn 235, 410
Rowley, Richard Thorup 235, 302
Rowley, Robert D. 331
Rowley, Thomas Elmer 235
Rudd, Donna Lee 302
Rudy, Larue Almira 235
Ruff, Howard Joseph 90, 109, 158, 164
Rush, Hugh Darrell 69, 142
Rush, Josephine 235, 410
Rushton, Darrel Y. 331
Russell, Gloria Belle 274, 426
Russell, Jeanne 123
Russon, Dee Ray 235
Russon, Kenneth Myron 235
Russon, Lisle Tanner 331
Rust, Doyle Kimball 304
Rust, Martin Wilson 274, 457
Rust, William Luke 93
Rutter, Helen 93, 339
Rutter, J. James 302, 449
Ryley, Frank M. 302
Rytting, Ruth 73, 190, 197, 235, 402

S

Sabey, Burns Roy 331
Sabin, Jean 235
Sabin, Leora 275, 388
Sabin, Maril ynMarie 92, 109, 274, 393
Sabin, Paul B. 235
Sackett, Helen Louise 186, 235
Sadler, Arthur Butler 331
Sagers, Robert Gordon 331
Saito, George Goro 235
Saling, Wallace M., Jr. 93, 235
Salisbury, George L. 302, 375, 461
Salisbury, Todd B. 235, 398
Sallenbach, Shirley I. 121, 235
Salmond, Mary Beth 126, 186, 275
Saltus, Dorothy Jean A. 301
Saltus, Gail L. 331
Sam, David Gary 259
Sampson, William C., Jr. 235
Sandberg, Joseph C. 116, 302
Sanders, Beverly Ann 274
Sanders, Catherine R. 331
Sanders, Laree 331
Sanford, Dorothy L. 121
Sangren, L. Burke 304
Sant, Bud 72
Sant, La Monte 302
Sante, Roger W. 343, 431
Sardmire, Ruth Anne 97
Sare, Gene R. 236
Sargent, Jerry J. 302, 375
Sargent, Larry Don 188, 274, 428
Sasine, Robert Gale 428, 462
Sato, Esther N. 77, 107, 331
Satterfield, Robert L. 354
Sauls, Mary Alice 93, 235, 395
Saunders, Sally Frances 302, 447
Savage, Janet Helen 70, 93
Savage, Scott M. 126, 236
Saville, Marilyn 93, 235
Sawyer, John Raymond 235, 371
Sawyer, Melvin Wayne 274
Sawyers, Linda Rae 235, 395
Scaif, Robert Alan 94, 115, 119, 164, 274
Schaap, Robert N. 235
Schade, Betty Carolyn 236, 402, 406
Schaelling, Charles F. 303
Schaelling, Edith A. 235, 416
Schaerrer, Joanne 102
Schaller, Gay 236
Schelff, Mary Lou 166, 174, 185, 274, 331, 388, 439, 454
Schenk, Laura Lea 92, 274, 402, 458
Schenk, Mary Louise 402
Schenk, Viola M. 331, 458
Schetselaar, Melvin 235
Schieve, Ernest C. 70
Schmid, Dorothy May 236
Schmidt, Howard Gerald 302
Schmidt, Rachel Lois 236
Schmidt, Warren L. 236
Schmilt, Ray 60, 407
Schmit, Walt 353
Schmitt, Glyn Nora 235, 435
Schmuhl, Dorothy E. 70, 236
Schoell, Beth 84
Schoenfeld, Edward L. 95, 339
Schofield, J. Gary 150, 236
Schofield, Robert C. 303
Schofield, Sheldon C. 84, 331
Scholle, Richard Edward 190, 274
Schovy, Grant 303
Schow, Enid 93, 302
Schow, Gerald Stanley 236
Schow, Morgan Grant 420
Schow, Robert Rivers 331
Schramm, Roland C. 105
Schroder, Janice L. 55, 236
Schuenmna, E. Gail 236
Schultz, Ronald W. 92, 331, 427
Schweider, Charles T. 274
Schwindt, Alice E. 236
Scoresby, David Owen 93, 236
Scoresby, Ivy Lucile 93, 303
Scoresby, Martha Ann 93
Scott, Harold J. 397
Scott, Joyce 275
Scott, William M. 236, 427
Scott, Zola 236
Scovil, Carol 236, 414
Scow, Merrill C. 236, 339
Scow, Ted Justesen 303
Seal, Franklin E. 236
Seal, Lorna Darlene P. 236
Searle, Geraldine 458
Searle, Paul Robert 94, 303, 398
Seastrand, James K. 304, 404
Seastrand, Stephen A. 113, 303
Secrist, Charlene H. 63, 331, 420, 454
Sederholm, Carl R. 72, 331
Sedgwick, Karen Sue 236, 402, 406
See, Judy Faye 236
Seegmiller, David W. 236
Seegmiller, Laureen 331, 437
Seely, Dean Hansen 113, 275
Seely, Donna Oneta 274
Seely, Edwin M. G. 72, 112, 331
Seely, Grace 236
Seely, Marjorie P. 331
Seely, Morris Ruel 331
Seely, Norma Ann 302
Seiler, Ruth 166, 236, 395, 416
Sekaquaptewa, Emory, Jr. 418
Self, Jacqueline L. 236
Selin, Terry G. 236
Sellers, Charles L. 236
Sellers, Lois M. 188, 331
Sellers, Swede 405
Sessions, Charlene R. 186, 274, 435
Sewell, Mary Merle 331, 439
Seymour, Joan Beatrice 274, 453
Shade, Agnes 236
Shafer, Elizabeth 236
Sharp, Charles H. 397
Sharp, Joan Marie 236
Shattuck, Marilyn A. 236
Shaw, Betty Maurine 120, 236
Shaw, Graham Campbell 303
Shaw, Marian E. 420
Shaw, Robert Keith 331
Shaw, Selma 331, 445
Shaw, Welding T. 304
Shawcroft, Gary Reese 236
Sheets, Leland Ogden 236
Sheets, Leon Donald 274, 399, 432
Shell, Frederick R. 331
Shelley, Thais Jacque 331
Shellington, Betty Jo 331
Sheldon, Monphy 236
Shelton, Carol V. 236, 426
Shelton, Janet Anne 236, 394, 395
Shepherd, Carolyn E. 274
Shepherd, Kenneth M. 274
Sheranian, Richard E. 331, 460
Shertzer, Minnie Clara 190, 274, 393
Sherwood, Jerald Clark 304
Sherwood, Rowena June 236, 394
Shields, Donald Jack 93, 236
Shields, Gus 164
Shields, Helen E. 236
Shields, Nona Day 236
Shipley, Myrl Jeanne 237
Shipp, Phillip Royal 236
Shirley, Miriam 236, 409
Shirley, Myrna June 344
Shirota, Mitchell M. 236
Shirts, Elmo Bryant 236
Shirts, Fred Donald 93, 236
Shoemaker, Dixie Mae 275
Shoemaker, Gene 303
Shreeve, Charles 237
Shulman, Betty Delois 237
Shulman, Quincey 112
Shumway, Donald 112
Shumway, Drew 60, 354, 405
Shumway, E. Widtsoe 72
Shumway, Joan 237
Shumway, Larry Vee 93, 237, 405
Shumway, Lenn M. 93, 109, 112, 339
Shumway, Mary Annette 237, 405
Shumway, Miles S. 304
Shumway, R. Phil 60
Shumway, Ruth 405
Shumway, Van L. 332, 405
Shurtleff, James L. 390
Shurtleff, Joye Ann 94, 158, 303, 445
Shurtz, Alden 237
Shurtz, Billy Kay 405
Shute, Reginald Wayne 275, 407
Siddoway, Carol 274, 447
Siemsen, Janet R. E. 237
Sigmon, Marcus 450
Silberstein, Dorothy M. 93, 237
Sill, James Oren 186, 304, 452
Simmon, Brian E. 276
Simmons, Almo Beals 237
Simmons, Bert Ray 235, 427
Simmons, Carol Zella 93
Simmons, Dennis E. 274
Simmons, James Arthur 237
Simmons, Paul A. 397
Simonsen, Gary B. 148, 237, 406
Simper, Beth Gayla 237
Simpson, Clarice W. 332
Sinapi, Mua 94, 227, 275
Sinclair, Eugene 118, 304
Singleton, Shirley A. 237
Sipherd, Bob 460
Sirles, James Walter 397
Skeen, James Frank 237
Skeen, LaMar W. 110, 303
Skeen, Roger West 237, 371
Skinner, Betty Gene 274
Skousen, Alene 93, 237, 395, 405
Skousen, Betty Jean 106
Skousen, Donald Lee 237, 405
Skousen, Orval N. 344
Skousen, Owen Derrell 353
Skousen, Samuel James 397
Skousen, William Jess 304, 404, 461
Skyles, Doris Eliza 274
Slade, Clara Christine 237
Slade, Nada Dorene 237, 405
Slater, Nola Adene 55, 237, 395
Slater, P. Diane 274, 445
Slaymaker, Norman Royce 251, 274, 353, 416
Sleater, Beryl 55, 166, 237
Sloan, JoAnn 94
Sloan, Sylvia 237
Smart, Richard J. 175, 303, 375
Smeath, Donna Jean 274
Smedley, Beverly 237
Smedley, James Judson 237
Smit, Walter R. 75, 355
Smith, Arleen 237
Smith, Betty Gene 117
Smith, Beverly J. 274, 414
Smith, Cleon Verl 274, 407
Smith, Curtiss Lynn 274, 457
Smith, David Evans 67, 76, 332
Smith, Dean Stringham 275
Smith, Dixie Larue A. 92
Smith, Donna Monique 237, 437
Smith, Doris Eilleen 237
Smith, Eugene Clinton J. 237
Smith, Evelyn 237, 406
Smith, Gail Ann 238
Smith, Gaynor Rich 237
Smith, Gerald Wayne 237, 451
Smith, Glen Arthur 93, 274
Smith, Gordon E. 371
Smith, Harold Daines 303
Smith, J. Norman 191, 304, 391, 408
Smith, Jay Myrven, Jr. 275, 332, 385
Smith, Jerry 451
Smith, Joann 69, 91, 275
Smith, Joanne 275, 402, 445
Smith, Jordan G. 303, 410
Smith, Joseph R. 116
Smith, Karla Dayle 237
Smith, Karlie M. 238
Smith, Karma 61, 332
Smith, Keith T. 186, 332
Smith, Kenneth H. 116, 237, 399
Smith, Kermit H. 303
Smith, Laren Wesley 237
Smith, Leland Alfred 77, 307, 405
Smith, Leonard C. 237, 418
Smith, Lehi T. 110, 345
Smith, Lorraine 93, 128, 275, 393
Smith, Melva Ann 70, 304
Smith, Norma Louise 238
Smith, Norman Davis 110, 186, 332
Smith, Olene 48, 50, 98, 151, 332, 386, 402, 420, 458
Smith, Patricia Ann 275, 388
Smith, Paul Grant 75, 116, 303
Smith, Phil Mcfate 275
Smith, Phyllis Joy 304, 454
Smith, Raeone 102, 238
Smith, Rex D. 115, 118, 275
Smith, Rex Lloyd 69, 332, 440
Smith, Richard A. 275,
Smith, Richard L. 80
Smith, Richard Raymond 63
Smith, Richard Terry 354, 358
Smith, Robert Bailey 358
Smith, Robert J. 80
Smith, Robert Vigh 238
Smith, Roland 112, 343
Smith, Ronald R. 238, 421
Smith, Roy L. 60
Smith, Shirley 93, 238
Smith, Sue 238, 405
Smith, Ted Lamar 238, 358, 451
Smith, Terry C. 275, 304
Smith, Vella Rose 410
Smith, Virgil 50, 73, 188, 191, 339
Smith, Walter 332
Smith, William Dean 430
Smithen, Carol Irene 238
Smithson, Bud 405
Smithson, Anne Vee 332
Smithson, James B. 342
Smoot, Leon Douglas 237, 366
Snarr, Beverly J. 275, 454
Snel, Nicolaas Dirk 91, 92, 173
Snelgrove, Helen Lamar 304
Snelgrove, Philip R. 332
Snider, Mary Ruth 332
Snow, Arnolene 238
Snow, Beverly Jean 275
Snow, Karl Nelson 275, 460
Snow, Quentin Esca 332, 404
Snyder, Iona May 115, 121, 332
Soderquist, Alma Gene 332
Soelberg, Bruce Ray 275, 457
Solenbach, Shirley 407
Solomon ,Daniel Jack 237, 358
Solomon, Patricia R. 191, 238
Somerville, Wallace R. 399
Sorensen, Dorothy E. 238
Sorensen, Gunnar 275, 409
Sorensen, Gwen 238
Sorensen, Greta 407
Sorensen, Kent V. 275
Sorensen, Leah 238
Sorensen, Lund 238
Sorensen, Leila June 275
Sorensen, Leona 238
Sorensen, Margaret A. 303
Sorensen, Mary A. 238, 416
Sorensen, Mary Anne 303, 402, 445
Sorensen, Marva 238
Sorensen, Neil R. 75
Sorensen, Stanford P. 88, 89, 303
Sorensen, Stanley Jay 238, 440
Sorensen, Von Loyd 238
Sorensen, Carol Dawn 94, 238, 395, 439
Sorenson, Carol Winona 239
Sorenson, Lois 275
Sorenson, Ruth Lavon 275, 426
Sorriaux, Jeannine 332
Soule, Patricia 342
South, Richard Kent 247, 456
Southwick, Paul Robert 80, 275
Southworth, Grant Leroy 166, 186, 187, 238
Spackman, Asa Richard 238
Spainhower, Douglas M. 72, 238, 371
Spangler, Jacqueline I. 93, 275, 437
Sparks, David C. 276
Sparks, George C. 303
Speakman, Scott Ashby 52, 106, 158, 159, 314
Speakman, William D. 91, 107, 303
Speed, Ulysses Grant 63, 238
Spence, Marveta Marie 176, 239, 406
Spencer, Alene Emmett 239
Spencer, Kent Edison 238
Spencer, Lucy Lenore 70, 80, 238
Spencer, Nenda Jewel 238
Spencer, William Burt 90
Spendlove, Lyle Bart 358
Sperry, Delbert Joy 239
Sperry, Richard Dean 429
Spilsbury, Jewel Ann 125, 332
Spongberg, Gary Lloyd 240, 457
Sprague, Kathleen 303, 459
Sprenger, Betty Joanne 238
Springer, Donna Jean 166, 239, 416
Sproul, Ladean 239
Squire, Erma Lucille 276, 426
Stacey, Sandra 93, 239
Stagg, Marland Ned 276
Staheli, J. Melvin 332
Staheli, Lynn Taylor 276, 390
Staker, Jo Ann 239
Staley, Mary Louise 303, 420
Stalker, Bonnie Gay 239
Standage, Delbert R. 303, 405
Standing, Keith Mifflin 115, 332
Stanford, Doris E. 54, 61, 63, 303, 455
Stanton, Brian E. 391
Stanworth, Ann 239, 240
Staples, Sue Anne 239
Stapley, Donna Rae 303, 413, 437
Stapley, Marilyn 303, 402, 445
Stark, Colleen B. 239
Starley, Jean 61, 303
Starling, Carlos Wesley 239, 399
Starling, Jean 454
Starr, Mary Louise 69, 239, 426
Startup, Gerald Henry 240
Stasine, Bob 239
State, Judith Annette 276
Stay, Hobert Lee 303, 460
Stay, Jesse E. 397
Stayner, Genevieve 303, 443
Stayner, J. Lynn 303, 391
Stebbing, Richard E. 239
Stebbing, William E. 107, 332
Steck, Robert Eldon 276, 367
Steed, Cherryle 97, 239, 439
Steed, Eloise 332
Steel, Harvey LaVar 239
Steel, Laverne 92, 93
Steele, Berenice Chevy 91, 303 458
Steele, Blaine Leon 240
Steele, Lanece 239
Steele, Dorothy Blanche 276, 458
Steele, LaVar 194, 374, 399
Steele, Lynda Mae 239
Steele, Paul Leroy 339
Steinagel, Jeanne M. 142, 239
Stenquist, Leland Gus 139, 303
Stephens, Charles H. 303
Stephens, Isom L. 397
Stephens, Jimmie 343
Stephens, Lewis P. 80, 112, 303
Stephens, Neil C. 276
Stephens, Robert E. 93, 276
Stephenson, Grant 105
Stephenson, Kay Verl 63, 303
Stephenson, Larry W. 276
Stephenson, Mary L. 93, 276
Stephenson, Sharon 239
Sterling, Nixon 276
Stevens, Betty Jeanne 239, 416
Stevens, Betty Lou 276, 379, 380
Stevens, Darryl M. 239
Stevens, Fred Merlin 63, 112
Stevens, Johnny 416, 427
Stevens, Joyce 410
Stevens, Larry M. 239
Stevens, Lloyd J. 276, 303, 404, 410
Stevens, Marvin Dale 239
Stevens, Neil 364
Stevens, Patricia A. 93, 239
Stevens, Williams 450
Stevenson, Carol Ann 93, 122, 239
Stevenson, Connie V. 239
Stevenson, H. Dwayne 54, 303, 399, 419, 432
Stevenson, Joseph G. 332
Stevenson, Kay V. 60
Stevenson, Lloyd 150
Stevenson, Nancy Carol 239
Stewart, Clara Elaine 239
Stewart, D. Roger 276, 460
Stewart, Earl Dean 304
Stewart, Lynn Hansen 276
Stewart, Merwin Udell 304, 461
Stewart, Millicent 96, 166, 239
Stewart, Myrna 55, 239
Stewart, Nelda C. 332, 445
Stewart, Solomon Lan 239
Stewart, Zona E. 93, 303
Stibrunek, Beverly J. 276, 437
Stickel, LeRoy T. 239, 372
Stimpson, David Vern 276, 430
Stirling, Marilyn 239
Stock, Karen Ann 93, 239, 409
Stockdale, Barbara Jean 303, 454
Stocking, Jenna Vee 108
Stocking, Norma Jo 304
Stoddard, Gary Calvin 276
Stoker, Wayde Clark 111, 391, 410, 433
Stokes, Lawana Gwenda 240
Stokes, Phyllis 276
Stolworthy, Junuetta 276
Stolworthy, Reed L. 354
Stolworthy, Willard O. 358
Stone, Charlene Tueller 332
Stone, Fred Rider 276
Stone, Lola Sterling 239
Stone, Marvin Howard 239
Stone, Stan 399

Stoneking, Stanley D. 93, 239, 304
Stoops, Linford R. 452
Storms, Phyllis Jean 239
Storrs, Dee Leon 332
Stosich, Richard John 304, 430
Stott, Cloyd 276, 410
Stott, Lloyd 276, 410
Stott, Stanley 415
Stout, Richard Dale 239
Stowell, Bar Dee Bonnie 240
Stowell, Betty Rae 304, 447
Stowell, Glenna 304, 405
Stowell, Louise 97, 342
Stratford, Roland J. 276
Stratford, Marilyn 342
Stratten, Herbert B. 60
Stratton, Louise Alberta 91, 121, 127, 332
Strawn, Byron Lanar 332
Strickler, Mary Lee 239
Stringfellow, Val 304, 430
Stringham, Joanne 92, 332, 386, 402, 444
Stringham, Marcia 92, 458
Strong, Alice 304
Strong, Keith LeRoy 276, 461
Strong, William James 239
Struthers, Robert E. 164
Stuart, Joanne 303, 402, 420, 445
Stubbs, Byron L. 303
Stubbs, Carol Lee 92, 240
Stubbs, Glen R. 113, 303, 417, 456
Stubbs, Naoma 92
Stubbs, Verda 92, 93, 126, 332
Stubbs, Verlene Elda 240
Stuckey, Russell D. 332, 404
Stump, Dora Ellen 240
Sturgill, Eugene H. 332
Sudweeks, Charles L. 96, 240, 399
Sukiasian, George 50, 194, 196, 240
Summerhays, Joyce 96, 426
Summers, Helen Marie 186, 276, 435
Summers, Vera 240
Sumsion, Carlton T. 74, 332
Sumsion, Mark L. 240
Sumsion, Nancy McCarty 332
Sund, Marion 93, 123, 276
Sunderland, Doris M. 125, 332, 422
Sutherland, William H. 240
Sutton, Dorene 240, 414
Sutton, Helen 276
Swain, Bertella 100, 117, 276
Swain, Joleen 240, 419
Swall, Geralee 276
Swan, Helen Joyce 304, 454
Swan, Janice Adair 240
Swasey, Ardell 304, 419
Sweat, Larae 240
Swensen, Lynn Alvin 304
Swensen, Russel B. 72
Swenson, Barbara Jex 276, 458
Swenson, Bert E. 111, 116, 304
Swenson, Ivan C. 304
Swenson, John Y. 332
Swenson, Ronald J. 304
Swenson, Royal Jay 276
Swenson, Sharlene 394
Sweeten, Cecil 342
Swingle, Richard E. 240, 462
Sykes, Donald Dean 405

T

Taft, Juanita 240, 395
Taggart, Charles Welch 276
Tahquette, Mary Ann 69, 277, 418
Takasaki, Fred Yasuo 95, 340
Takenaka, Harold H. 241
Talbot, Clarice 106, 240
Tall, Marilyn Eva 138, 145, 252, 402, 426
Talley, Olive Darlene 276, 447
Tamblyn, Warren E. 276, 371, 375, 398
Tanner, Arva Marie 240, 419
Tanner, Carol Ann H. 90
Tanner, Clyde Eddie 277
Tanner, Gaylon 240
Tanner, George Vernon 240
Tanner, Harold H. 157, 240
Tanner, Harvey W. 240
Tanner, Janet Kristina 92, 413
Tanner, Janice Gayle 91, 94, 240
Tanner, John W. 333
Tanner, Lillias Ann 61, 304, 454
Tanner, Lucille 333
Tanner, N. Janese 333, 409
Tanner, Patricia Ann 277
Tanner, Patricia Diane 333
Tanner, Reva Elsie 93, 240
Tanner, Rolf R. 305
Tanner, Ruth 122, 240
Tarr, Harry LeRoy 92, 277
Tateyama, Patricia Y. 77, 247
Taw, Bernard 93
Taylor, Ann Cathleen 94
Taylor, Ann La Dee 240
Taylor, Anna Bell 277, 437
Taylor, B. Kent 240
Taylor, Bobbe Evelyn 63, 240, 405
Taylor, Bruce J. 277, 461
Taylor, Carolyn 63, 184, 304, 388, 407
Taylor, Clarence R. 240
Taylor, Claudius M. 240, 375
Taylor, Clinton Ray 354
Taylor, Curtis Gene 150, 277
Taylor, Darlene 240
Taylor, David A. 304, 430
Taylor, Edith C. 240, 395
Taylor, Evan C. 240
Taylor, Garne 304
Taylor, Gene Kent 277
Taylor, Geraldine 304, 445
Taylor, Henry D. 343, 430
Taylor, Jay J. 397
Taylor, Jess Martin, Jr. 240, 451
Taylor, Joan 166, 277, 435, 454
Taylor, Joann 269, 277
Taylor, John Hatch 304
Taylor, John Lewis 118, 240
Taylor, John Maurice 304
Taylor, John W. 80, 364
Taylor, Kenneth Reese 333
Taylor, Leila M. 63, 124, 127, 186, 333
Taylor, Leroy C. 305
Taylor, Lester 304
Taylor, Linford Eugene 277
Taylor, Lorraine 191, 409
Taylor, Marolyn 94, 184, 282, 304, 388, 407, 443
Taylor, Mary Ruth 240
Taylor, Melva L. 108, 277
Taylor, Melvin Jay 240
Taylor, Myron S. 241
Taylor, Neal 277, 396
Taylor, Ralphena 54, 63, 304, 436
Taylor, Reed David 240, 456
Taylor, Rodney B. 277
Taylor, Ronald David 240, 333
Taylor, Stanley A. 92, 93, 241
Taylor, Stanley Kay 304, 399, 410, 450
Taylor, William Hacking 333
Tebbs, Douglas Clark 241
Tebbs, Marian 91, 304, 402, 458
Teichert, John A. 74, 109, 111, 333
Telford, Ira Ralph 242, 450
Telford, Lois 68, 437
Telford, Maxine 333, 454
Temple, Brooke 121, 242
Tenney, Eugene Delbert 304, 404, 405
Tenney, Miles Reed 305, 405
Tenney, Wayne P. 277
Terry, Andrew, Jr. 305
Terry, Carol Rene 241
Terry, Ernest Eugene 94
Terry, Golden Dean 176
Terry, Rex Nelson 333
Terry, Velma 333, 410
Teuscher, Lewis John 119, 304
Teuscher, Norrine 85, 184, 333, 439
Tew, Burton Edwin 340
Tew, Bernard 342
Tew, Erma 305
Tew, Louise Barton 63, 333
Tew, Melvin Bird 340
Tew, Norma Talmage 242
Tewanema, Harvey 418
Thacker, Fay Weldon 240
Thacker, Harry Fred 105
Thacker, Leah 105,
Thacker, Lyle Vern 277
Thacker, Lynn D. 166, 184, 391, 449
Thackeray, Ralph B. 240
Thackeray, ReNee 63, 333
Thatcher, David Weston 240
Thayne, Ervin O. 305
Theobald, Neil Fullmer, 277, 399
Theobald, Roe Mae 241
Thomander, Alan R. 94, 190, 241
Thomander, LaVonne 150
Thomas, Barbara Koyle 241
Thomas, Charles Newell 241, 374, 450
Thomas, Charmaine 121, 241
Thomas, Claude Ray 50, 53, 159, 310, 333, 404, 457
Thomas, Dean W. 112, 291
Thomas, Dorothea C. 70, 305
Thomas, Elwyn LaVoy 340
Thomas, Gordon Kent 241
Thomas, Grant W. 333
Thomas, Jack Alfred 118, 333, 421
Thomas, Lavieve 61, 333
Thomas, Maxine 241
Thomas, Opal Jean 305
Thomas, Ray Clark 333
Thomas, Rex Lamar 305
Thomas, Robert D. 111, 305
Thomas, Thomas V., Jr. 111, 333
Thomas, Wayne W. 305, 448
Thomassen, Arthur Keith 241
Thompson, Audrey U. 77, 277, 411, 413
Thompson, Barbara Ann 63, 125, 127, 305
Thompson, Carol 84, 447
Thompson, Janie 108, 157, 337
Thompson, Jeannine 241
Thompson, Joseph E. 333
Thompson, June Carol 305
Thompson, Kenneth J. 277
Thompson, Marilyn 305, 420
Thompson, Mary Alene 241
Thompson, Noel H. 399
Thompson, Ralph W. 241
Thompson, Robert H. 68, 305, 398
Thompson, Sheila Ann 191, 241
Thomson, Carolyn J. 437
Thorn, Robert Paul 51
Thorne, Janice 191, 305, 388, 458
Thorne, Marilyn Olive 241
Thornley, Richard Harry 241
Thornton, Grace Lavon 277
Thornton, Newell Kay 277
Thorstensen, Lowell W. 277
Thorup, Elaine 277
Threet, Conway Black 333
Throckmorton, Alma R. 305
Throckmorton, Bob 460
Thurber, Karl Garner 69, 93, 277, 399
Thurber, Stanley Roy 93, 305
Thurgood, Jack 80
Thurman, Heather 125, 241
Thurman, Newel Ladell 69, 306
Thurston, Norma 241
Thurston, Robert V. 305
Tidwell, Bette L. 69, 126, 277
Tidwell, Carl Milton 277
Tidwell, William D. 305
Tietjen, Alyce Mary 277
Tiffit, Walter Jacob 241
Tillack, Winone 305
Tillman, Norma 277
Timothy, Don Gilbert 241
Timpson, Donald E. 111, 277
Tingey, Garth L. 305
Tingey, Helen Jean 69, 93, 277
Tingey, K. Marsel 111, 306
Tingey, Martha Horne 93, 305
Tippets, Richard Beck 241
Tippetts, Earl Levell 241
Tippetts, Frank M. 345
Tippetts, Gladys 173
Titensor, Barry Ray 277
Titus, Reba 150
Tobler, Don Lee 277, 448
Tobler, Lela 241, 437
Tobler, Sharlene 333, 437
Todd, Albert Charles, Jr. 72
Todd, Henry Swan 92, 93, 277, 399
Todd, Jeanette 241
Todd, Vernon Gerard 241, 456
Tolley, Nancy Lee 69, 240
Tolman, Edward Smith 111, 227
Tomeo, Maurice 241
Tomlinson, Lowell B. 241
Tomlinson, Richard S. 94, 241, 399
Tonks, Nadine 123, 241
Tooke, William Howard 333, 452
Toolson, James Richard 241
Toomey, Donald E. 305
Toone, Douglas Glen 305, 420
Toone, Kenneth George 118, 277, 452
Torgeson, Gilbert L., Jr. 333
Torres, Edgardo E. 345
Tovey, Fern Margene 97 413
Tovey, Lois Eunice 69, 96, 305, 413
Tovey, Norma K. 333
Tracy, Dee Marshall 241
Tracy, Raymond Clavin 428
Tracy, Roger Frederick 241
Tregaskis, Donald 345, 432
Tregaskis, Glade L. 390, 391
Treu, William R. 241, 371
Tribe, Carolyn 333
Trimble, Robert Bruce 74
Trotter, Paul Arnold 85, 97, 334
Trottier, Wallace G. 334
Truscott, Peggy Jeanne 241
Tsalky, George 242
Tschudy, James Jay 340
Tucker, Clyde L. 305, 460
Tucker, Elsie Lynn 334, 443
Tucker, Lee W. 242
Tucker, Luther C. 277
Tucker, Lynn 106, 123
Tucker, Tracy Willes 191, 241
Tuckfield, Ralph Lee 242
Tuel, Lila Doris 93, 242
Tuel, Peggy Eathel 93, 242
Tueller, Sally 242, 395
Turley, Anna Jean 72, 277, 388, 393, 458
Turley, Donna Lee 334
Turley, Orris Wayne 334
Turley, Patricia Ann 242
Turner, Barbara H. 93
Turner, Bonnie Jean 98, 100, 117, 334
Turner, Charles W. 456
Turner, Gerald L. 252, 384, 428
Turner, Norman Clyde 305
Turner, Patricia Ann 277
Turner, Rodney F. 305
Turner, Shirley Lou 93, 334, 386
Turnquist, Carole 242
Tuttle, Dixie Lou 277, 443
Tuttle, Edythe 277, 445
Tuttle, L. Elliot 74
Twede, Lamar H. 306, 404
Tweed, James R. 343
Twitchell, Eph 242
Twitchell, Clin Lamont 306, 391
Tyler, Kent B. 111
Tyler, Reed Leroy 95, 334
Tyler, S. Lyman 72
Tyler, Sylvia R. 91, 157, 175, 277, 402
Tyler, Virginia Hazel 277
Tyre, Frank L. 397
Tyson, Jean 94, 242

U

Udall, Alice Jean 393
Udall, Edith Idella 334, 445
Udall, Richard Gary 242, 399, 405
Uibel, Garth 149, 277, 407, 440
Ulrich, Judy Lee 277
Umphenour, Sterling G. 277
Ungerman, Reid Grant 390
Utley, Dwight Willard 242
Utley, R. Kent 277, 406

V

Valcamura, Lily 242
Vance, George Robert 278 428
Vance, Glen Wesley 405
Vande, Paul Newton 242
Van Cott, Marion Joyce 278
Vandenberg, Lenore R. 445
Vandenhazel, Ailko 243
Vandyke, Jean Lucille 334
Vanover, Connie Lee 93, 242
Van Buren, John E. 242
Van Patten, Blaine 242
Van Pelt, Charles Orr 242, 374
Van Slooten, Don 53, 148, 159, 334, 375, 385, 460
Van Vliet, Claude B. 242
Van Vliet, Gerry H. 432
Van Wagenen, Charlene 91, 163, 278, 445
Van Wagenen, Glen E. 90, 399
Van Wagenen, Robert LeRoy 306
Van Wagoner, Betsy 70, 91
Van Wagoner, Earl, Jr. 278, 450
Van Wagoner, Elizabeth 242
Van Wagoner, Gary 398
Van Wagoner, John C. 277, 399, 427
Van Woekron, Norman G. 242
Varner, John Smith 100, 242, 408
Vaughan, Cheryldene 305
Velasco, John E., Jr. 411
Verbanatz, Thomas R. 243, 538
Ver Hagen, Noreen I. 72, 278, 409
Vernon, Barbara 242
Vest, Arthur Dee 334
Veteto, Andrew LaVell 242
Vicenti, Carl A. 418
Vickers, May Beth 242
Vieira, Emmanell Nani 145, 334
Viles, Claudia Eileen 306
Villarreal, Nicolas A. 76, 242
Vinci, Yolanda 76, 345, 409
Visick, H. Hal 460
Visser, Neil 420
Vonroth, Audrey A. 342
Vorwaller, Louis B. 306

W

Waddel, Dix K. 278
Wade, Alton LaVar 243, 358
Wade, Bonnie Lee 307, 426
Wade, Carol Ann 243
Wade, Ewell Gene 334
Wade, Iris 342, 416
Wadsworth, Darlene 426
Waford, Lavern 90, 306, 426
Waner, Clara Beth 243
Wagner, Elizabeth 307, 380
Wagner, John Dilworth 95
Wagner, Virginia 342, 410
Wahlquist, Austin 190
Wahlquist, Charles A. 115, 116, 307, 420
Wainwright, Joan B. 278, 389
Waite, Clara Ann 278
Waite, Elmer LaVoy 307
Waite, Lila Marie 93, 243
Waki, Mitsuo 278
Waler, Melba 93
Walker, Dan Leonard 278, 421, 457
Walker, Diane May Bell 243
Walker, Effie Irene 243
Walker, Garth L. 60, 334
Walker, Gayle 306, 404
Walker, Harold C. 405
Walker, Janice 243
Walker, Janice Leone 243
Walker, Jess Morgan 243
Walker, Kay 420, 456
Walker, Kent Samuel 243, 457
Walker, Larry R. 243
Walker, Lowell W. 278, 412
Walker, Lynn Paul 243
Walker, Nolan G. 279, 419
Walker, Sanford S. 105, 334
Walker, Utahna M. 306
Wall, Gary 243
Wall, Mary Francis 243
Wallace, Jean P. 243
Wallace, Marjorie 243
Wallis, Carolyn 55, 190, 243
Walser, Meiba 243
Walston, Milton Lee 334
Walters, Val Jensen 243, 390
Walton, Gayle E. 95, 307, 393
Walton, Viola Fern 278
Wanlass, Dorothy Joan 243
Ward, Ben J. 334
Ward, Dennis Eric 334, 407, 440
Ward, Ezra Marion 279, 450
Ward, John Lindsay 195, 456
Ward, Marilyn 91, 278
Ward, Marilyn Kay 278
Ward, Patricia Ruth 278
Ward, Wendell L. 93, 243
Wardrop, Glenn Arnold 307
Ware, Colene Joan 243
Wareing, Barbara J. 71 187, 416
Warner, Charles Young 243
Warner, Jean Anona 94, 180, 243, 410
Warner, LaRae 93
Warner, Martha Mae 89, 176, 306, 454
Warner, Paul 60
Warner, Sandra Renee 93, 243
Warnick, Carl F. 243
Warnick, Robert E. 60, 279
Warnock, Arda Jean 120, 334
Warnock, William Paul 243
Warr, Carol Gay 88, 89, 142, 334, 386
Wasden, Archie G. 91, 334
Wasden, Barry 53, 306, 371, 457
Wasden, Bruce L. 306
Wasden, Delmar, Francis 243
Wasdon, Duane 462
Waters, Clifford Ray 306
Waters, Max LeRoy 278, 392
Waters, Neil Van 358, 421
Watkins, Arthur R. 68
Watkins, Carolyn 243
Watkins, Mary Lou 343
Watkins, Nina Eileen 334
Watkins, Phillip C. 243
Watson, David McCrae 335, 404
Watson, Nymphas C., Jr. 243
Watson, Robert C. 243
Watt, Barbara L. 125, 306, 388
Watters, Lillie Mae 243
Watts, Carol 70, 243
Watts, Don Eldon 91, 173, 306
Watts, Elaine Andrus 70, 91, 305
Watts, Patricia Ann 93, 243, 437
Waveing, Barbara 243
Wayman, Lucy Gail 243, 395
Wayman, Reid Lee 334
Weatherill, Rae 243
Weaver, Barbara Ethel 243
Weaver, Marilynn Diane 243
Webb, Armond Paul 278, 390
Webb, Barbara Joan 243
Webb, Beverly Kaye 243, 416
Webb, Blaine D. 279, 448
Webb, Elaine 243
Webb, Florence 108
Webb, John W. 334
Webb, Stanley Gill 244
Webster, Gayle Christy 278
Webster, James W. 279, 430
Webster, LeRoy A. 244
Webster, Richard V. 244
Webster, Vonda 244
Wedemeyer, Kenneth W. 411
Weech, Annabell 80, 305
Weeks, Barbara Lou 278, 447
Weeks, Evelyn 95
Weibell, Agnes Anne 92, 340
Weight, Glen Aldous 305
Weight, J. Reed 244, 462
Weight, Jerold Arthur 244
Weight, Richard 244
Weight, Ted Leon W. 404
Weiss, Bennett Allen 244
Weiss, Gilbert Joseph 244
Weitzell, Norman Lee 278
Welch, Arthur Huff 334
Welch, Robert J. 335
Welker, Dudley Struan 80, 306, 405
Weller, Mary Carolyn 278, 388, 393
Wellianis, Barbara L. 76
Welling, Virginia Ann 279, 435
Wells, Anna Beth 244
Wells, Gerald L. 305
Wells, JoAnne 93, 244
Wells, Milton 335
Wells, Richard W. 50, 152, 159, 250, 252, 278, 449
Wells, Willie 278
Welsh, Patricia Ann 244
Wengreen, Earl Wayne 244
Werner, La Rae 244
Wessel, Beth 123, 244, 422
West, Barbara B. 54, 89, 244, 421
West, Barbara Lyn 150, 164, 180, 335, 421
West, C. Keith 54, 80, 335, 456
West, Henry George 278, 457, 343
West, Joseph Donald 279
West, Robert G. 80, 109, 111, 151, 166, 186, 335
Westenskow, Lowell 306
Westover, Flora 244, 405
Westover, Udell 353
Westra, Gerald John 244, 372
Westwood, Ardis 343, 393
Wettlaufer, Robert K. 142, 244
Whaanga, Albert 159, 315, 335, 409, 412
Whatcott, William John 278, 451
Wheadon, Dean 244
Wheadon, Pearl Ellen 279, 447
Wheat, Sally 244
Wheller, Aletta Bernice 244
Wheeler, Doretta C. 93, 102, 305
Wheelwright, Frank M. 305
Whetten, Lloyd Albert 279
Whetten, Othello G. 335
Whipple, Elayne 244
Whipple, Marlene 279
Whitaker, Robert E. 335, 353
White, Carol Lee 244
White, David 340
White, Dixie 244
White, F. Dean 244
White, Glen H. 335
White, Harold Boyce 60
White, J. Morgan 80, 340
White, Janice 184
White, Norman Nelson 335
White, Teddie Lou 244
White, Wayne D. 175, 335
Whitear, Glenn 305
Whitear, Melvin J. 244
Whitehead, John Clark 244, 358, 456
Whitehead, Wilda 439
Whiteley, Joyce 54, 80, 187, 335, 386
Whiteley, Virginia 244
Whiting, Ann 88, 150, 335, 386, 458
Whiting, Harriet Ranae 186, 244
Whiting, Jay Call 244, 450
Whiting, Rondo Ernest 336, 441
Whiting, Shirley Mae 244
Whitney, Betty Lou 126, 306, 410
Whitney, Florence Marion 244
Whitney, Garth Benson 109, 112, 278
Whitney, Marcia 76, 244, 426
Whittaker, Evan 60
Whittle, Charles W. 336
Whittle, Jack 343, 431
Whittle, Marcia 307, 454
Wiberg, Sylvia 68, 94, 244
Wiberg, Marilyn 335
Wible, John Robert 278, 371, 428
Wickman, Neldona 24
Wight, Laura Merrilyn 244
Wight, Mark H. 244, 451
Wight, Shirley 244
Wight, Ted 92, 93
Wightman, Jeanne A. 278
Wilcken, Dolores 186, 278
Wilcock, Sandra 102, 244, 416
Wilcox, Dee Clyde 244, 366
Wilcox, James Harlow 119, 244
Wilcox, Leo C. 397
Wilcox, Ronald Wilson 91, 164, 244
Wilde, Lorene 244
Wilde, Orvin Gerial 142, 164
Wilde, Ruth 163, 187, 279, 421, 435
Wilken, Mable 307
Wilkey, Lois 278, 417, 447
Wilkins, Darwin Orson 247
Wilkins, Delora May 306
Wilkins, Dolores E. 426
Wilkins, Franklin Ray 245
Wilkins, George R. 336
Wilkins, Joey Elee 245
Wilkins, Richard Rulon 67, 69, 429
Wilkins, Woodroe L. 245
Wilkinson, Clynn J., Jr. 245, 427
Wilkinson, Marian 33
Willardson, Dona Marie 399
Willardson, Joanne C. 336
Willett, George R., Jr. 431
Willey, Gwen Lucile 244, 395
William, C. Davis 307
Williams, Ariel 440
Williams, Barbara Lynn 54, 278
Williams, Dean 67, 306
Williams, Elden B. 306
Williams, George L. 53, 107, 335, 404
Williams, Glen Lee 93, 306, 448
Williams, Glenn Robert 92, 335, 457
Williams, Lamar Frank 244
Williams, Lynn 371
Williams, Nyle 245
Williams, Owen Blair 340
Williams, Paul Delosa 335
Williamson, Gary Clark 306, 406, 427
Williamson, Herbert R. 245
Williamson, Reid Jay 342
Willis, Janet Relva 278
Willis, John Gridley 457
Willis, Kelly 405
Willis, Reed Morgan 405
Willes, Blaine 244
Willmott, Ann Barns 121
Willock, Shirley Alice 245, 407
Wills, Mary Catherine 278
Wilsen, Don 245
Wilson, Arlo Luther 278, 414
Wilson, Arnold 278, 367
Wilson, Avard Lynn 72
Wilson, Bert 450
Wilson, Bonnie Rae 245
Wilson, Byron Gale 67, 111, 33, 385
Wilson, Carlyn 278
Wilson, Carolyn S. 278
Wilson, Dorothy 245
Wilson, Eber Keith 245, 450
Wilson, Grant M. 66, 305
Wilson, J. Paul 116
Wilson, James Vernon 245
Wilson, Janice Carol 126, 278
Wilson, John L. 127, 306
Wilson, L. David 335
Wilson, Lawrence D. 70, 307, 390
Wilson, M. Lyman, Jr. 306
Wilson, Max E. 60, 111, 335
Wilson, Mollie Marie C. 335
Wilson, Ruth Nellie 245
Wilson, Rae 69, 93, 245
Wilson, Shirley Anne 245, 395
Wilson, William A. 72, 278
Wimm, Jean 186, 278
Winegar, Marjory Lorene 184, 278
Winegar, Maxine 306, 445
Winegar, Neil Curtis 80, 306
Winegar, Norene Heslop 335
Wing, Barbara 245, 402, 407
Wing, David Allen 385, 404
Wing, Jack Hildebrand 306
Wing, Joyce Campbell 335
Winger, Gay Elliott 278
Winger, J. Oscar 306
Winkler, Bernard Udell 419
Winkler, Beth Bluebell 306, 419
Winn, Zan J. 105, 279
Winsor, Carleen M. 93, 279
Winsor, Mary Lynn 245
Winsor, Rulon Gerald 94, 109, 111, 116, 157, 307
Winsor, Stanley Ann 94, 245, 405
Wintch, Jillynn 124, 187, 306
Winter, Lee Anne 245, 454
Winter, Lewis John 184, 283, 307
Winter, Rue Ann 95, 306
Winterbottom, Ethlyn Jean 246
Winterbottom, Marion F. 245
Winters, Francis Burton 91, 115, 118
Winterton, Doyle W. 279
Winterton, Eldon W. 60, 93, 279, 300, 412
Winward, Joy 278, 393, 447
Winward, Ned R. 112
Wirig, Frank H. 335
Wirrick, Carl J. 279
Wiscombe, Geraldine 245
Wise, Neva Rae 279
Witson, Larry 245
Witt, Leonard M. 279
Wittke, Dayton D. 279
Witfort, John Herbert 245, 422
Wixon, Carl J. 342
Woffinden, Arthur J. 279, 307, 399
Wold, Royce Darrel 85, 279, 414
Woldhouse, Eleanor 340
Wolfley, Richard D. 245
Wolfgand, Marcus 246
Wolsey, Barbara Kay 245
Wolz, Gerald Coulam 245
Wood, Annette 187, 437
Wood, Carol 93, 245
Wood, Clair Stephen 307
Wood, Connie Garland 245
Wood, Don Charles 354
Wood, Enid Carol 117, 245
Wood, Karen 245
Wood, Karin 93, 189, 416
Wood, Karl George 197, 245
Wood, Kay 380
Wood, Marilyn 69, 97, 245
Wood, Marilyn 157, 246
Wood, Mona Maude 245
Wood, Paul LaVon 245
Wood, Reid Morgan 245
Wood, Wanda Jean 334, 379, 438
Woodburg, John W. 279
Woodbury, John Bryce 335, 404
Woodbury, Lael J. 142, 340
Woodford, Hugh J. 340
Woodward, John David 50, 51, 152, 163, 279, 460
Woodworth, Charles J. 307
Woolley, Myra 245
Woolley, Quentin 335, 450
Woolston, Lynn T. 399
Wootton, Madelyn 307, 458
Wootton, Richard Roland 307, 450
Workman, Jessie Marian 121, 307
Worsley, Donald S. 246
Worsley, Joan K. 279, 426
Worsley, Klea E. 335
Worsley, Linda J. 91, 335, 443
Wortham, Wilbur R. 279
Worthington, Keith N. 109, 112, 335, 417
Wrathall, Claude Prior 164, 245
Wrathal, Jay W. 279, 396, 422
Wride, Afton 246
Wride, C. Hayward 307
Wride, Donna Jean 245, 435
Wride, Jenele 92, 343, 406
Wright, Beverly 93, 335
Wright, Curtis 307
Wright, Dawn LaBelle 246
Wright, Garth Holmes 307
Wright, Gerald Dean 69
Wright, Glenna 246
Wright, Grant 342
Wright, Jack Olsen 112, 335
Wright, Janice Louise 247
Wright, Joseph Merlin 335
Wright, Karen Laura 92
Wright, Karma 63, 335
Wright, Lucile C. 93, 121
Wright, Loice 345
Wright, Mary Evelyn 93
Wright, Merlene 246
Wright, Norman 412
Wright, Rae 279, 388
Wright, Maxine 124, 246
Wright, Sharon Gay 246
Wright, Verla 93
Wright, Wayne Morris 246
Wright, William L. 335
Wursten, Bruce Robert 173
Wyatt, Sidney Ball 358
Wynder, Frank Curtis 307
Wynn, Anne 246

Y

Yack, Alreta 93, 246, 421, 435
Yamakawa, Tom T. 336
Yancey, Sharon Avon 122, 246
Yardley, Gilbert 342
Yaple, Warren A., Jr. 246
Yarn, Marilyn 125
Yearsley, Joan Elaine 246
Yeoman, Paul Edwin 246
Yeomans, Betty Rae 96, 279, 454
Yeomans, Gertrude A. 246
Yorgesen, Delamar Ralph 247
Yorgensen, William Lynn 246
Young, Colleen 307, 443
Young, Dorothy 102, 246
Young, Florence Beth 246, 414
Young, Inalyn 246, 395
Young, Janice 279, 388, 443
Young, J. Lowell 336
Young, Jerry Sherman 92, 246, 399
Young, Joane Dorothy 93, 246
Young, Marilyn L. 307, 388
Young, Marilyn 63, 142, 307
Young, Marvin Gerald 246
Young, Nolan G. 80, 336
Young, Robert M. 246
Young, Vern Maeser 92, 246
Young, Willie 246
Young, Yvonne 279
Yunes, Esperanza Y. 409

Z

Zabriskie, Bob R. 92, 94, 430
Zabriskie, Jay R. 269, 396
Zell, Barbara Marilyn 246, 426
Zirker, Marilyn Gay 246
Zitting, George F. 60, 307, 433
Zitting, Harold LeRoy 113, 307
Zobell, Gordon N. 307
Zobell, Keith W. 60, 307
Zwahlen, Kenneth D. 66, 107, 336

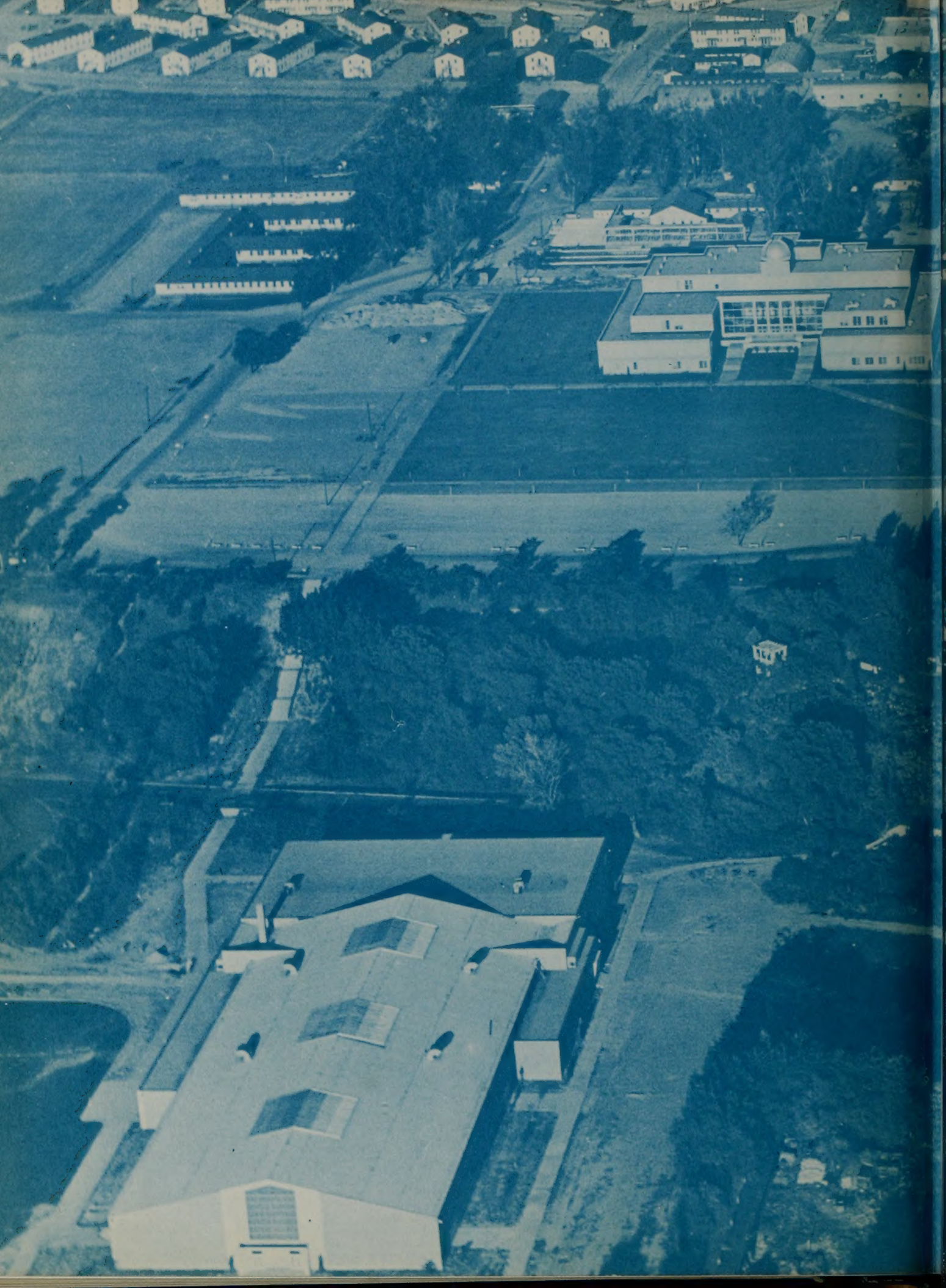

"... and now, remember the words of Him who is the life and light of the world, your Redeemer, your Lord and your God. Amen."

D & C 10:70